

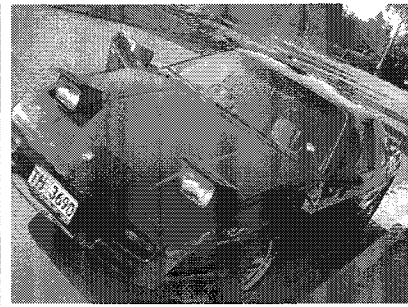

PONTIAC CAR CLUB OF AUSTRALIA Inc. MEMBERSHIP FORM



Thank you for your enquiry about joining the Pontiac Car Club of Australia Inc. The club was formed back in 1987 as a professional group, simply looking to improve our own general knowledge, about various models, to help with the mutual parts and restoration, supply requirements, and coupling this all together, is the general social contact that comes with it.

We also have members in New Zealand, and the USA.

As a professional non-profit group, we all rely on each other and whilst not always easy, has and does, produce some of the best car club organised events in Australia and also one of the best quality magazines (which is printed every 2 months).

As it not always possible for many members to attend club meetings or functions - we put no pressure on you to do so, but they are there for you to take part if you wish. We also hold the largest gathering of Pontiacs outside of the USA which is the Australian Pontiac Nationals held over the Easter long weekend every two years and takes a lot of organising to say the least.

APPLICATION DETAILS

NEW MEMBERSHIP **RENEWAL** Tick whichever is applicable. Member No..... (If already a member.)

SURNAME..... FIRST NAME.....

ADDRESS..... TOWN.....

STATE..... POSTCODE..... EMAIL.....

PHONE..... PARTNERS NAME.....

VEHICLES DETAILS:

Sedan Coupe Conv Commercial

YEAR..... MODEL..... ENG SIZE.....

REGO NO..... COLOUR.....

Is your car: ORIGINAL RESTORED MODIFIED

Other Pontiacs that you own:.....

If renewing & other details are unchanged write – unchanged.

CLUB MEMBERSHIP FEES:

Membership applies from the 1st July to the 30th June in every year. New 1 year membership is \$10 + \$45.00 and 1 year renewal of membership is \$45.00 excluding SA which is \$50.00. 3 years \$125 (S.A.\$140) 5 years \$215 (S.A.\$240)

STATE CONTACTS:-

NSW Steve McPhee 02 8783 7325, VIC Gary Heaslip 0417 668 422
SA Adrienne Gardiner 08 8283 3206, QLD Mark Todd 0417 624 425

Remit to.....

Pontiac Car Club of Australia Inc. P.O. Box 65 Albion Park NSW 2527.

Office use only: Amount enclosed..... M/S No..... Date Received