

IBM Director 4.22



Virtual Machine Manager 2.0 Installation and User's Guide

Note

Before using this information and the product it supports, read the general information in Appendix D, "Notices," on page 89.

First Edition (July 2005)

© Copyright International Business Machines Corporation 2004. All rights reserved.

US Government Users Restricted Rights – Use, duplication or disclosure restricted by GSA ADP Schedule Contract with IBM Corp.

Contents

Figures	vii
Tables	ix
About this book	xi
How this book is organized.	xi
Notices that are used in this document	xii
VMM documentation	xii
VMM resources on the World Wide Web	xii
Chapter 1. Introducing Virtual Machine Manager	1
VMM environment and terminology	1
Overview of VMM integration with IBM Director	3
VMM Server	3
VMM Console.	4
VMM Agent	4
VMM Agent for VMware VirtualCenter	4
VMM Agent for VMware ESX Server	5
VMM Agent for VMware GSX Server	5
VMM Agent for Microsoft Virtual Server	5
Virtual Machine Manager task	5
Create VMM Farm	6
Help	6
Migrate All Virtual Machine Tasks	7
Migrate Single Virtual Machine Tasks	7
Start Vendor Software.	8
IBM Director features that are relevant to VMM objects	9
Groups for use with VMM objects	9
Associations for use with VMM objects	9
Scheduler tasks for use with VMM objects	9
Event filters and actions for use with VMM objects	16
Configure IBM Director users for VMM	16
Using IBM Director command-line interface (DIRCMD) with VMM	17
VMM bundle commands	18
VMM non-interactive tasks in server-management bundle	19
Examples	19
Chapter 2. Installing Virtual Machine Manager	21
System requirements	21
Supported virtualization applications	21
Hardware requirements.	21
Supported operating systems	22
VMM Server	22
VMM Console	22
VMM Agent for VirtualCenter, GSX , and Virtual Server	22
VMM Agent for ESX	22
Downloading VMM	22
Installing VMM on systems running Windows.	23
Installing VMM on systems running Linux	24
Installing IBM Director Agent on guest operating systems	25
Upgrading VMM from an earlier release.	25
Uninstalling VMM on systems running Windows.	25
Uninstalling VMM on systems running Linux	26

Chapter 3. VMM objects and their discovery	27
Coordinator objects	27
Icons for coordinator objects	27
VMM farm objects	28
VMM farms in a VMware VirtualCenter environment	28
VMM farms in other virtualization environments	29
Icons for VMM farm objects	29
Host objects	30
Hosts that are in a VMware VirtualCenter environment	31
Hosts that are in other virtualization environments	31
Icons for host objects	31
Virtual machine objects	31
Virtual machines in VMware VirtualCenter	32
Virtual machines in Microsoft Virtual Server	32
Undoable disks	32
Icons for virtual machine objects	32
Guest-operating-system objects	33
Manually discovering VMM objects	34
Manually discovering farms	34
Manually discovering virtual machines	34
Migration types and requirements	35
Dynamic migration	35
Static migration	35
Migration requirements	36
Migration tasks	36
Chapter 4. Configuring VMM objects	37
Configuring coordinators	37
Creating a VMM farm for a coordinator	37
Configuring credentials for coordinators	38
Configuring VMM farms	39
Creating a VMM farm that is not for a coordinator	40
Adding a host to a VMM farm	40
Deleting a VMM farm from IBM Director and VMware VirtualCenter	42
Starting Microsoft Virtual Server services on a VMM farm	42
Stopping Microsoft Virtual Server services on a VMM farm	43
Removing a host from a VMM farm	43
Configuring hosts	43
Removing a host from a VMM farm	43
Starting Microsoft Virtual Server services on a host	44
Stopping Microsoft Virtual Server services on a host	44
Migrating a single or all virtual machines to another host	44
Configuring virtual machines	44
Creating a virtual machine	45
Registering a virtual machine	46
Setting attribute values for virtual machines	46
Migrating a single virtual machine	50
Migrating all virtual machines from a single host	51
Unregistering a virtual machine	52
Deleting a VMM object from IBM Director	53
Chapter 5. Running power operations on virtual machines	55
Power operations for all virtual machines on a host	56
Powering-on all stopped virtual machines	56
Suspending all running virtual machines	56
Resuming all suspended virtual machines	56

Powering-off all running virtual machines	57
Power operations for a single virtual machine	57
Chapter 6. Viewing VMM object attributes	59
Displaying coordinator object attributes	59
Displaying VMM farm object attributes	60
Displaying host object attributes	61
Displaying virtual machine object attributes	63
Displaying guest-operating-system object attributes	65
Chapter 7. Solving Virtual Machine Manager problems	67
Any supported virtualization environment	67
Problems with VMM Agent for VMware VirtualCenter	67
Problems with VMM Agent for VMware ESX Server	69
Problems with VMM Agent for VMware GSX Server	70
Problems with VMM Agent for Microsoft Virtual Server	71
Appendix A. Virtual Machine Manager event filters and actions	73
Events provided by VMM	73
Virtual machine events	74
Coordinator, VMM farm, and host events	76
Event actions provided by VMM	78
Event actions for adding hosts to or removing hosts from VMM farms.	79
Event actions for performing power operations on virtual machines.	80
Virtual machine task failures	82
Command codes for virtual machine task failures	82
Failure codes for virtual machine task failures	83
Appendix B. Terminology summary and abbreviation list	85
VMM terminology summary	85
Abbreviation list	86
Appendix C. Getting help and technical assistance	87
Before you call	87
Using the documentation	87
Getting help and information from the World Wide Web	88
Software service and support	88
Hardware service and support	88
Appendix D. Notices	89
Edition notice	90
Trademarks	90
Glossary	91
Index	93

Figures

1. Overview of VMM environment	3
2. VMM interactive asks that are displayed in IBM Director Console	6
3. VMM non-interactive tasks in IBM Director Scheduler	10
4. Coordinator management tasks in IBM Director Scheduler	11
5. VMM farm management tasks in IBM Director Scheduler	12
6. Host management tasks in IBM Director Scheduler	13
7. Virtual machine management tasks in IBM Director Scheduler	14
8. Virtual Machine Manager tasks in IBM Director Scheduler.	15
9. Power Management tasks in IBM Director Scheduler	16
10. "Create VMM Farm" window when creating a VMM farm for a coordinator.	37
11. "Enter Credentials" window	38
12. "Create VMM Farm" window when creating a VMM farm that is not for a coordinator.	40
13. "Add Host" window when the host is in VMware VirtualCenter	41
14. "Add Host" window when the host is not in VMware VirtualCenter	42
15. "Create Virtual Machine" window for a host running VMware ESX Server	45
16. "Register Virtual Machine" window	46
17. "VMM Object Attributes" window when setting attribute values for a virtual machine on a host running VMware ESX Server	47
18. "Migrate Single Virtual Machine Tasks" window	50
19. "Migrate All Virtual Machine Tasks" window	51
20. "Unregister From Host" window	52
21. VMM object attributes for a coordinator	59
22. VMM object attributes for a VMM farm object representing a farm in VMware VirtualCenter	60
23. VMM object attributes for a host in a VMware VirtualCenter environment	61
24. VMM object attributes for a virtual machine in a VMware VirtualCenter environment	63
25. VMM object attributes for a guest operating system	65
26. Virtual machine events in the "Simple Event Filter Builder" window	74
27. Coordinator, VMM farm, and host events in the "Simple Event Filter Builder" window	76
28. Virtual machine event actions in the "Event Action Plan Builder" window	79

Tables

1. IBM Director groups that are used only with VMM objects	9
2. Scheduler tasks for coordinator objects.	11
3. Scheduler tasks for VMM farm objects	12
4. Scheduler tasks for host objects	13
5. Scheduler tasks for general management of virtual machine objects	15
6. Scheduler tasks for migration of virtual machine objects	15
7. VMM commands in DIRCMD for all VMM objects	18
8. VMM commands in DIRCMD for coordinators	18
9. VMM commands in DIRCMD for VMM farms	18
10. VMM commands in DIRCMD for virtual machines	18
11. VMM non-interactive tasks in DIRCMD	19
12. VMM files that can be downloaded	23
13. Status icons for coordinator objects	28
14. Status icons for VMM farm objects	29
15. Status icons for host objects	31
16. Status icons for virtual machine objects	33
17. Virtual disk types for a virtual machine (VirtualCenter or ESX)	47
18. Power on actions for virtual machines with undoable disks (VirtualCenter or ESX)	48
19. Power off actions for virtual machines with undoable disks (VirtualCenter or ESX)	48
20. Virtual disk types for a virtual machine (GSX)	48
21. Power off actions for virtual machines with undoable disks (Virtual Server)	49
22. Power Management menu options for virtual machines	57
23. VMM object attributes for a coordinator	59
24. VMM object attributes for a VMM farm	60
25. VMM object attributes for a host	62
26. VMM object attributes for a virtual machine	63
27. VMM object attributes for a guest operating system	65
28. VMM problems in any supported virtualization environment	67
29. VMM problems with VMM Agent for VMware VirtualCenter	67
30. VMM problems with VMM Agent for VMware ESX Server	69
31. VMM problems with VMM Agent for VMware GSX Server	70
32. VMM problems with VMM Agent for Microsoft Virtual Server	71
33. Virtual machine events.	74
34. Coordinator, VMM farm, and host events	77
35. Actions available for Manage a Host event action	80
36. Actions available for Manage a Virtual Machine event action	81
37. Command codes that are returned by Virtual Machine, Task Failed events	82
38. Failure codes that are returned by Virtual Machine, Task Failed events	83

About this book

This book describes IBM® Virtual Machine Manager (VMM) 2.0 and how to use supported virtualization applications in an IBM Director environment.

How this book is organized

Chapter 1, “Introducing Virtual Machine Manager,” on page 1 contains an overview of VMM, including its components and features, and its integration with IBM Director. This chapter also describes the features of IBM Director that are relevant to VMM objects the IBM Director command-line interface (DIRCMD) support for VMM.

Chapter 2, “Installing Virtual Machine Manager,” on page 21 details the system requirements for VMM components and how to install and uninstall VMM.

Chapter 3, “VMM objects and their discovery,” on page 27 describes the various objects in VMM, explains their status icons, describes discovery of these objects, and provides information about migration types and requirements.

Chapter 4, “Configuring VMM objects,” on page 37 provides information about configuring VMM objects from IBM Director Console.

Chapter 5, “Running power operations on virtual machines,” on page 55 describes the power operations that you can perform on virtual machines.

Chapter 6, “Viewing VMM object attributes,” on page 59 describes the VMM object attributes that VMM displays for coordinators, VMM farms, hosts, virtual machines, and guest operating systems.

Chapter 7, “Solving Virtual Machine Manager problems,” on page 67 lists some of the problem symptoms and suggested solutions for VMM.

Appendix A, “Virtual Machine Manager event filters and actions,” on page 73 describes the event filters and actions that are provided by VMM that you can use with IBM Director event action plans. This chapter also describes the virtual machine task failures that can occur.

Appendix B, “Terminology summary and abbreviation list,” on page 85 contains a summary of VMM terminology and a list of abbreviations that are used in VMM documentation.

Appendix C, “Getting help and technical assistance,” on page 87 contains information about accessing IBM Support Web sites for help and technical assistance.

Appendix D, “Notices,” on page 89 contains product notices and trademarks.

The “Glossary” on page 91 provides definitions for terms that are used in VMM documentation.

Notices that are used in this document

This document contains the following notices designed to highlight key information:

- **Note:** These notices provide important tips, guidance, or advice.
- **Important:** These notices provide information or advice that might help you avoid inconvenient or difficult situations.
- **Attention:** These notices indicate possible damage to programs, devices, or data. An attention notice is placed just before the instruction or situation in which damage could occur.

VMM documentation

The Web site for VMM provides the following document in Adobe Acrobat Portable Document Format (PDF):

- *Virtual Machine Manager 2.0 Installation and User's Guide*

You can also obtain this document from the IBM Support Web site at <http://www.ibm.com/pc/support/>.

VMM resources on the World Wide Web

The following Web pages provide resources for understanding, using, and troubleshooting IBM Director and systems-management tools.

IBM Virtual Machine Manager 2.0

http://www.ibm.com/servers/eserver/xseries/systems_management/xseries_sm/vmm.html

This Web page presents an overview of Virtual Machine Manager and links to download the product, release notes, and user's guide.

IBM Support page

<http://www.ibm.com/pc/support/>

This is the IBM Support Web site for IBM hardware and systems-management software. For systems-management software support, click **Systems management**.

IBM Systems Management Software: Download/Registration page

http://www.ibm.com/pc/us/eserver/xseries/systems_management/dwnl.html

Use this Web page to download IBM systems-management software, including IBM Director.

IBM xSeries® Systems Management page

http://www.ibm.com/pc/ww/eserver/xseries/systems_management/index.html

This Web page presents an overview of IBM systems management and IBM Director. Click **IBM Director 4.2** for the latest information and documentation.

IBM ServerProven® page

<http://www.ibm.com/pc/us/compat/index.html>

This Web page provides information about IBM hardware compatibility with IBM systems-management software.

Chapter 1. Introducing Virtual Machine Manager

IBM Virtual Machine Manager (VMM) enables the use of the following *virtualization applications* in an IBM Director environment:

- VMware VirtualCenter
- VMware ESX Server
- VMware GSX Server
- Microsoft® Virtual Server

When VMM and these virtualization applications are installed, you can perform the following tasks from IBM Director Console:

- Correlate relationships between physical platforms and virtualization components
- Report status of physical platforms and their corresponding virtualization components
- Log in to the management interface of the virtualization application
- Discover virtualization components
- Perform migration and power operations on virtual machines
- Create event action plans that involve virtualization components

When VMM is installed, IBM Director can recognize systems that contain virtualization components. Next, VMM can create *VMM objects* to represent the virtualization components that were recognized.

VMM uses the application programming interface (API) of the virtualization application to perform VMM operations on the virtualization component itself. Both IBM Director Console and the virtualization application then are updated.

All VMM Console operations, such as powering on a virtual machine, are run as background processes. Therefore, IBM Director Console can be used for other operations while VMM performs its operations.

VMM environment and terminology

The hardware in a VMM environment is referred to in the following ways:

- A *management server* is a server on which both IBM Director Server and VMM Server are installed.
- A *management console* is a system on which both IBM Director Console and VMM Console are installed. For example, in a VMware VirtualCenter environment, this system must also be installed with VMware VirtualCenter client, which provides a graphical user interface (GUI) to an instance of VMware VirtualCenter server.
- A *managed system* is a system on which IBM Director Agent and a virtualization application are installed.
- A *system* is a server, workstation, desktop computer, or mobile computer.

The software and its components in a VMM environment are referred to in the following ways:

- A *virtualization environment* is a managed system and its associated VMM objects that are using the following sets of software:
 - VMware VirtualCenter server and VMM Agent for VirtualCenter (supported hosts are ESX and GSX hosts)

- VMware ESX Server and VMM Agent for ESX
- VMware GSX Server and VMM Agent for GSX
- Microsoft Virtual Server and VMM Agent for Virtual Server
- A *virtualization component* is a software element that is created by a virtualization application.
- A *VMM object* is an IBM Director managed object that represents the virtualization components in a supported virtualization environment. VMM objects include coordinators, VMM farms, hosts, virtual machines, and guest operating systems.

Each supported virtualization environment has several VMM objects: VMM farms, hosts, virtual machines, and guest operating systems. VMware VirtualCenter environments have one additional VMM object, which is coordinators.

For detailed explanations of VMM objects and how they are used, see Chapter 3, “VMM objects and their discovery,” on page 27.

The following VMM objects are used by VMM:

- A *coordinator* is a managed object that represents a system on which all of the following software is running:
 - VMware VirtualCenter server
 - VMware VirtualCenter Web service
 - IBM Director Agent
 - VMM Agent for VirtualCenter
- A *VMM farm* is a managed object that represents a collection of hosts and their associated virtual machines. VMM farm objects can represent farms that are defined in VMware VirtualCenter. VMM farm objects can also be a collection of hosts in other supported virtualization environments.
- A *host* is a managed object that represents a system on which one of the following combinations of software are running:
 - VMware ESX Server and IBM Director Agent (VMware VirtualCenter only)
 - VMware GSX Server and IBM Director Agent (VMware VirtualCenter only)
 - VMware ESX Server, IBM Director Agent, and VMM agent for ESX
 - VMware GSX Server, IBM Director Agent, and VMM agent for GSX
 - Microsoft Virtual Server, IBM Director Agent, and VMM Agent for Virtual Server
- A *virtual machine* is a managed object that represents a virtual machine that is associated with a supported virtualization application.
- A *guest operating system* is a managed object that represents an operating system that is running in a virtual machine and on which IBM Director Agent is installed.

Overview of VMM integration with IBM Director

VMM includes the following software components:

- VMM Server
- VMM Console
- VMM Agent

Figure 1 shows how VMM is integrated with IBM Director and the supported virtualization applications.

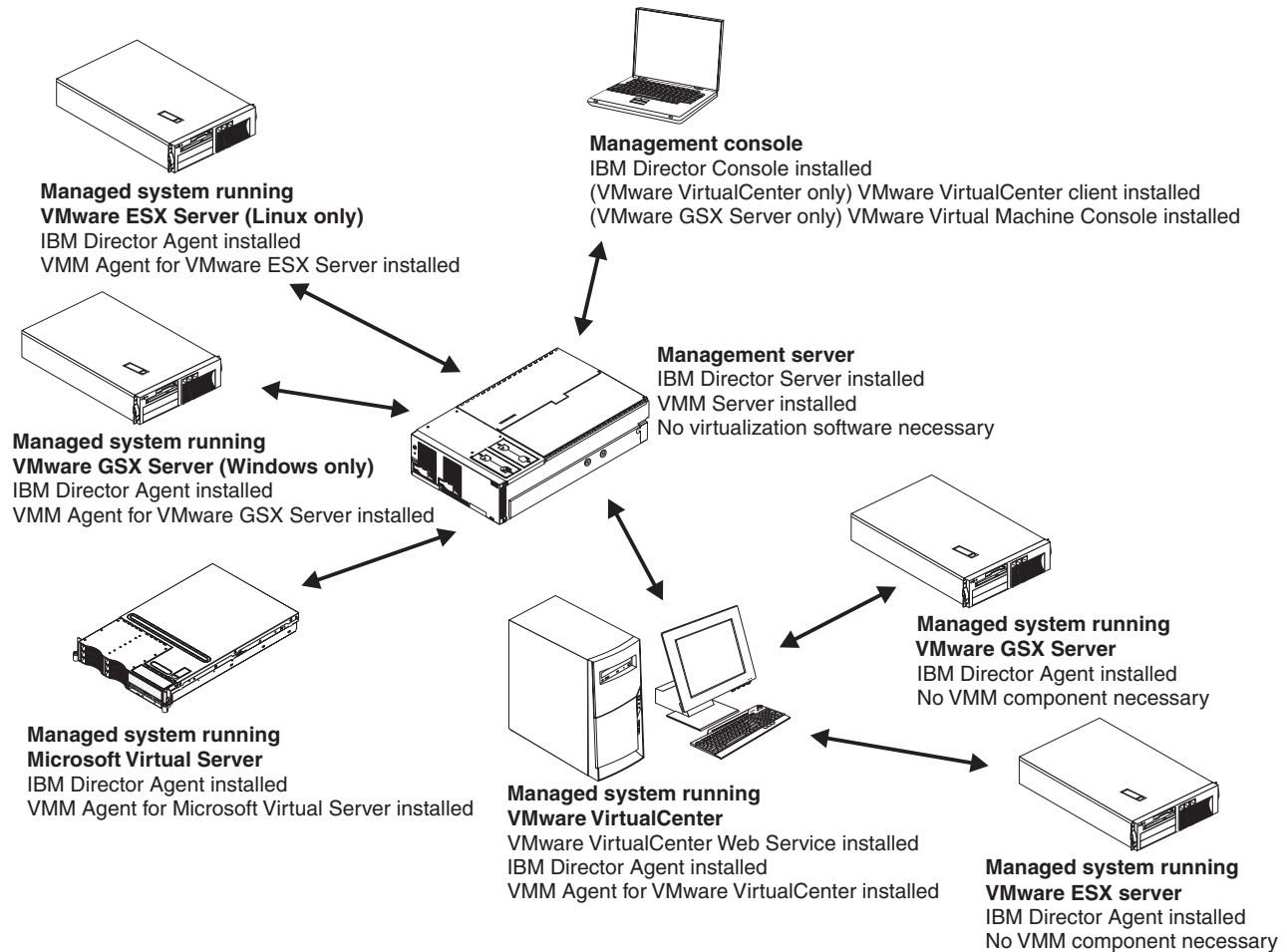

Figure 1. Overview of VMM environment

VMM Server

VMM Server maintains the VMM environment and manages all VMM operations. VMM Server communicates with each VMM Agent and VMM Console to display status and perform operations for VMM objects. VMM Server communicates with IBM Director Server to provide event filtering and event actions that support IBM Director event action plans that involve VMM objects.

VMM Server must be installed on the management server. When you install VMM Server, VMM Console is installed automatically.

VMM Console

VMM Console provides the graphical user interface (GUI). VMM Console must be installed on all management consoles from which a system administrator will remotely access the management server and perform VMM tasks.

Note: If you are using VMware VirtualCenter with IBM Director, the VMware VirtualCenter client must be installed on the system where IBM Director Console and VMM Console are installed. Otherwise, you cannot start the VMware VirtualCenter client with the Start Vendor Software subtask of VMM.

Microsoft Virtual Server does not have the same requirement, because it has a Web interface.

VMM Agent

VMM provides a different version of VMM Agent for each virtualization environment that it supports. The installation program for VMM automatically detects which virtualization application is installed and displays the correct installation choice for the applicable version of VMM Agent.

Note: VMM Agent can provide support only for features that are provided by the virtualization application. For example, when VMM Agent is installed on a system that is running VMware VirtualCenter, you can dynamically migrate virtual machines from one host to another. When VMM Agent is installed on a system that is running Microsoft Virtual Server, only static migration is supported.

Each VMM Agent can perform the following functions:

- Discovers virtualization applications and creates VMM objects
- Relays communication between VMM Server and the virtualization application
- Translates events that are provided by the virtualization application into events that can be used in IBM Director event action plans

A virtualization environment is a managed system and its associated VMM objects that are using the following combinations of software:

- VMware VirtualCenter server and VMM Agent for VMware VirtualCenter (supported hosts are ESX and GSX hosts)
- VMware ESX Server and VMM Agent for VMware ESX Server
- VMware GSX Server and VMM Agent for VMware GSX Server
- Microsoft Virtual Server and VMM Agent for Microsoft Virtual Server

VMM Agent for VMware VirtualCenter

Install VMM Agent on a system that is running IBM Director Agent, VMware VirtualCenter server, and VMware VirtualCenter Web service. These software components enable VMM and IBM Director to recognize this managed system as a coordinator object, which you can view and manage from IBM Director Console. For more information, see “Coordinator objects” on page 27.

For brevity, the VMM Agent for VMware VirtualCenter is sometimes referred to as the VMM Agent for VirtualCenter.

VMM Agent for VMware ESX Server

Install VMM Agent on a system that is running IBM Director Agent and VMware ESX Server, but is not running VMware VirtualCenter. The VMM Agent for VMware ESX Server is not for use with hosts running VMware ESX Server in a VMware VirtualCenter environment.

VMM Agent for VMware ESX Server enables VMM Server and IBM Director to recognize this managed system as a host object, which you can view and manage from IBM Director Console. For more information, see “Host objects” on page 30.

For brevity, the VMM Agent for VMware ESX Server is sometimes referred to as the VMM Agent for ESX.

VMM Agent for VMware GSX Server

Install VMM Agent on a system that is running IBM Director Agent and VMware GSX Server, but is not running VMware VirtualCenter. The VMM Agent for VMware GSX Server is not for use with hosts running VMware GSX Server in a VMware VirtualCenter environment.

VMM Agent for VMware GSX Server enables VMM Server and IBM Director to recognize this managed system as a host object, which you can view and manage from IBM Director Console. For more information, see “Host objects” on page 30.

For brevity, the VMM Agent for VMware GSX Server is sometimes referred to as the VMM Agent for GSX.

VMM Agent for Microsoft Virtual Server

Install VMM Agent on the system that is running Microsoft Virtual Server. You also must install IBM Director Agent on this system. These software components enable VMM and IBM Director to recognize this managed system as a host object, which you can view and manage from IBM Director Console. For more information, see “Host objects” on page 30.

For brevity, the VMM Agent for Microsoft Virtual Server is sometimes referred to as the VMM Agent for Virtual Server.

Virtual Machine Manager task

When you add VMM Console to your IBM Director environment, the Virtual Machine Manager task is added to IBM Director Console. The Virtual Machine Manager task has the following subtasks:

- Create VMM Farm
- Help
- Migrate All Virtual Machine Tasks
- Migrate Single Virtual Machine Tasks
- Start Vendor Software

Figure 2 on page 6 shows the “IBM Director Console” window with VMM and its tasks in the Tasks pane.

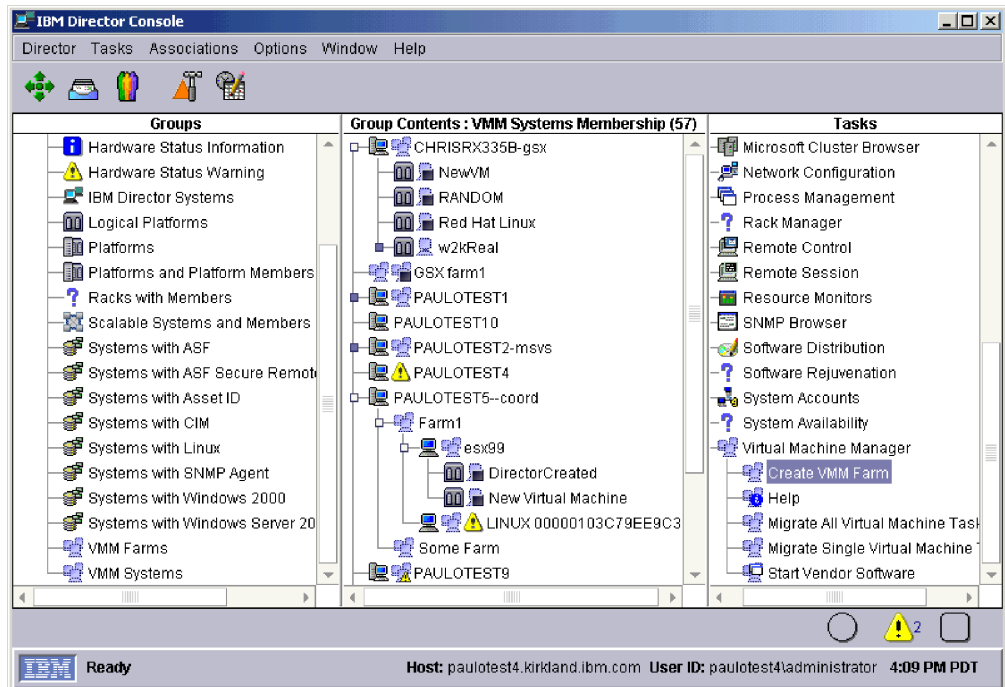

Figure 2. VMM interactive asks that are displayed in IBM Director Console

The  icon is used to identify the following VMM features:

- The Virtual Machine Manager task
- The VMM Systems group
- Windows, event actions, scheduler tasks, and help topics that are provided by VMM

Additionally, VMM adds various state icons to the VMM objects that are displayed in the Group Contents pane of IBM Director Console. For information, see the descriptions of the state icons for the various VMM object types in Chapter 3, “VMM objects and their discovery,” on page 27.

VMM also assigns attributes to VMM objects. For more information, see Chapter 6, “Viewing VMM object attributes,” on page 59.

Create VMM Farm

Use the Create VMM Farm subtask to create a VMM farm. You can start this subtask from IBM Director Console in one of the following ways:

- Drag it onto any coordinator object in the Group Contents pane. For more information, see “Creating a VMM farm for a coordinator” on page 37.
- Double-click the subtask in the Tasks pane. For more information, see “Creating a VMM farm that is not for a coordinator” on page 40.

Help

You can use the Help subtask to access and view the help pages that are provided with VMM.

To start the **Help** subtask, double-click the subtask.

Use the links at the bottom of each help page to navigate the help that is provided for VMM and its subtasks.

Migrate All Virtual Machine Tasks

Use the Migrate All Virtual Machine Tasks subtask to create IBM Director schedulable tasks for migrating all virtual machines from a single host to a different host. This task is available from IBM Director and VMM in these places:

- In the Host Management menu, which is accessed by right-clicking on a host object in the Group Contents pane of IBM Director Console. The task is run when you select **Host Management → Create Migrate All Task**. The "Migrate All Virtual Machine Tasks" window opens. For more information, see "Migrating all virtual machines from a single host" on page 51.

Note: (VMM Agent for GSX only) This task is only available when the host is running Windows® Server 2003.

- In the Tasks pane of IBM Director Console, under the **Migrate All Virtual Machine Tasks** subtask, which is under the **Virtual Machine Manager** task. The task is run when you double-click the **Migrate All Virtual Machine Tasks** subtask. The "Migrate All Virtual Machine Tasks" window opens. . For more information, see "Migrating all virtual machines from a single host" on page 51.
- In the Event Action Plan Builder, in the tasks drop-down list for the Start a Task on the "Event" System action.
- In the Scheduler, in the Task page when creating a new job.
- From the IBM Director command-line interface (DIRCMD), which provides VMM commands for non-interactive tasks. For more information, see "Using IBM Director command-line interface (DIRCMD) with VMM" on page 17.

Migrate Single Virtual Machine Tasks

Use the Migrate Single Virtual Machine Tasks subtask to create IBM Director schedulable tasks for migrating a single virtual machine from one host to a different host. This task is available from IBM Director and VMM in these places:

- In the Virtual Machine Management menu, which is accessed by right-clicking on a virtual machine object in the Group Contents pane of IBM Director Console. The task is run when you select **Virtual Machine Management → Create Single Migrate Task**. The "Migrate Single Virtual Machine Tasks" window opens. For more information, see "Migrating a single virtual machine" on page 50.

Note: (VMM Agent for GSX only) This task is only available when the host is running Windows Server 2003.

- In the Tasks pane of IBM Director Console, under the **Migrate Single Virtual Machine Tasks** subtask, which is under the **Virtual Machine Manager** task. The task is run when you double-click the **Migrate Single Virtual Machine Tasks** subtask. The "Migrate Single Virtual Machine Tasks" window opens. For more information, see "Migrating a single virtual machine" on page 50.
- In the Event Action Plan Builder, in the tasks drop-down list for the Start a Task on the "Event" System action.
- In the Scheduler, in the Task page when creating a new job.
- From the IBM Director command-line interface (DIRCMD), which provides VMM commands for non-interactive tasks. For more information, see "Using IBM Director command-line interface (DIRCMD) with VMM" on page 17.

Start Vendor Software

You can use the Start Vendor Software subtask to start the virtualization application for the targeted VMM object.

To start the **Start Vendor Software** subtask, drag it onto any VMM object in the Group Contents Pane.

You must run this subtask on a VMM object. When you start this subtask, VMM determines whether the VMM object exists in VMware VirtualCenter or Microsoft Virtual Server. Then, the applicable virtualization application is started.

Starting the VMware VirtualCenter client

When you drag the Start Vendor Software subtask onto a VMM object that is in a VMware VirtualCenter environment, VMM starts the VMware VirtualCenter client interface. Log in to the VMware VirtualCenter server for the VMM object that you want to manage. After you have successfully logged in, you can access and use the features of VMware VirtualCenter client, which enables administration of multiple virtual machines and VMware ESX Server instances that are associated with one VMware VirtualCenter server.

Use the VMware VirtualCenter client only when VMM does not provide equivalent functionality. Otherwise, use the features that are provided by VMM. For information about VMware VirtualCenter and its client interface, see the documentation that comes with that product.

Starting the VMware Management Interface (ESX)

When you drag the Start Vendor Software subtask onto a VMM object that is under the VMM Agent for ESX, VMM starts the VMware Management Interface in a Web browser.

Use the VMware Management Interface only when VMM does not provide equivalent functionality. Otherwise, use the features that are provided by VMM. For information about the VMware Management Interface, see the documentation that comes with that product.

Starting the VMware Virtual Machine Console (GSX)

When you drag the Start Vendor Software subtask onto a VMM object that is under the VMM Agent for GSX, VMM starts the VMware Virtual Machine Console interface.

Use the VMware Virtual Machine Console interface only when VMM does not provide equivalent functionality. Otherwise, use the features that are provided by VMM. For information about VMware Virtual Machine Console interface, see the documentation that comes with that product.

Starting the Administration Web site (Virtual Server)

When you drag the Start Vendor Software subtask onto a VMM object that under VMM Agent for Virtual Server, VMM starts the Administration Web site, which is the user interface to Microsoft Virtual Server. Log in to the Microsoft Virtual Server that you want to manage. After you have successfully logged in, you can access and use the features of Microsoft Virtual Server, which enables administration of multiple virtual machines that are hosted on a single system.

Use the Microsoft Virtual Server user interface only when VMM does not provide equivalent functionality. Otherwise, use the features that are provided by VMM. For

information about Microsoft Virtual Server and its Administration Web site, see the documentation that comes with that product.

IBM Director features that are relevant to VMM objects

IBM Director includes several features that are relevant to VMM objects.

- Groups for use with VMM objects
- Associations for use with VMM objects
- Scheduler tasks for use with VMM objects
- Event filters and actions for use with VMM objects
- Configure or restrict the users that can run VMM

Groups for use with VMM objects

IBM Director provides several default groups of managed objects in the Groups pane for easier management of objects. Some of these groups, like the Logical Platforms group and the Platforms group, will display some VMM objects.

VMM has additional groups just for VMM objects. Table 1 lists the groups that apply only to VMM objects.

Table 1. IBM Director groups that are used only with VMM objects

Group name	Includes these VMM objects
VMM Farms	Only VMM farms.
VMM Systems	Only VMM objects, which includes coordinators, VMM farms, hosts, virtual machines, and guest operating systems.

Associations for use with VMM objects

You can use IBM Director associations to display the VMM objects of a group in the Group Contents pane in a logical ordering, and if applicable, in a tree structure. Both IBM Director and VMM provide associations that are relevant to VMM objects. Use the VMM Systems group with these associations to list just the VMM objects on IBM Director Server.

VMM provides one association, the VMM Systems Membership association, that applies only to VMM objects. This association alphabetically orders the objects in a group by coordinator and then all remaining hosts. For coordinators, each object is shown in a tree structure that lists the VMM farms, hosts, virtual machines, and guest operating systems that are associated with the coordinator. For each remaining host, each object is shown with a tree structure that lists the virtual machines and guest operating systems that are associated with that host.

Scheduler tasks for use with VMM objects

You can use IBM Director Scheduler to create jobs that perform tasks on a single host or on a single virtual machine. For detailed procedures for creating and monitoring scheduled jobs, see the *IBM Director 4.20 Systems Management Guide*.

Note: The execution history provides details only about the start and completion of the job. It does not provide details about the success or failure of the VMM operations that are performed by the job. For that information, use the IBM Director Event Log task to view details about all operations that have been received and logged by IBM Director Server.

For information about virtual machine operations that fail, see “Virtual machine task failures” on page 82. For information about the Event Log task, see the *IBM Director 4.20 Systems Management Guide*.

VMM includes scheduler tasks for coordinators, VMM farms, hosts, and virtual machines. Figure 3 shows all the VMM non-interactive tasks available in IBM Director Scheduler.

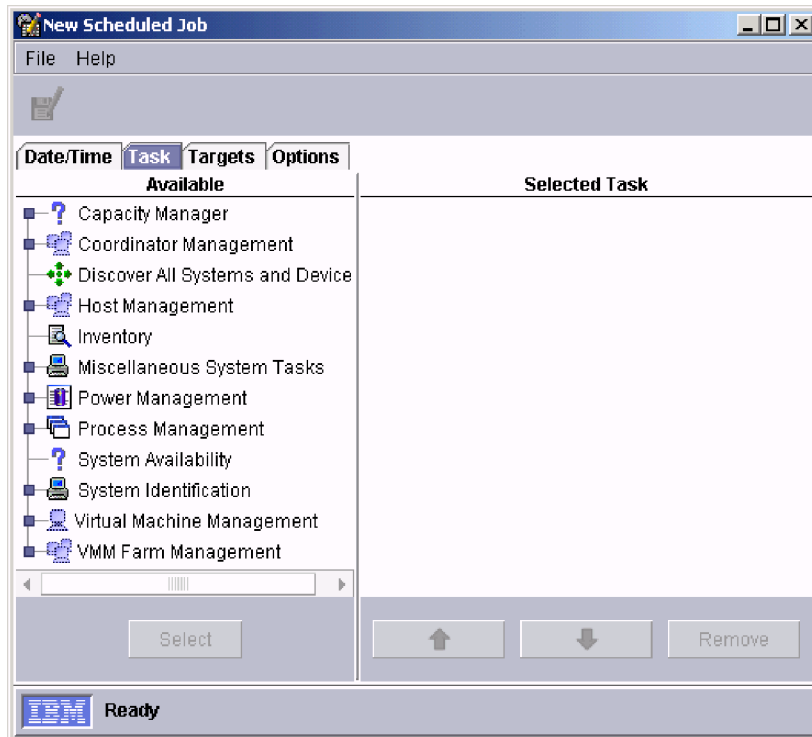

Figure 3. VMM non-interactive tasks in IBM Director Scheduler

Notes:

1. The “Targets” page of the “New Scheduled Job” window lists all managed objects that are shown in the Group Contents pane of IBM Director Console. However, you must target tasks to only the appropriate managed objects; otherwise, the task will fail. For example, you must target coordinator tasks to only coordinator objects.
2. Status icons for VMM objects are not shown on the “Targets” page of the “New Scheduled Job” window.

Tasks for a coordinator

You can use the Scheduler in IBM Director Console to create scheduled jobs that perform operations on a specific coordinator. You can discover VMM farms and revoke credentials. These Scheduler tasks for use with coordinators are under Coordinator Management on the “Task” page of the “New Scheduled Job” window.

Figure 6 on page 13 shows the coordinator management tasks available in IBM Director Scheduler.

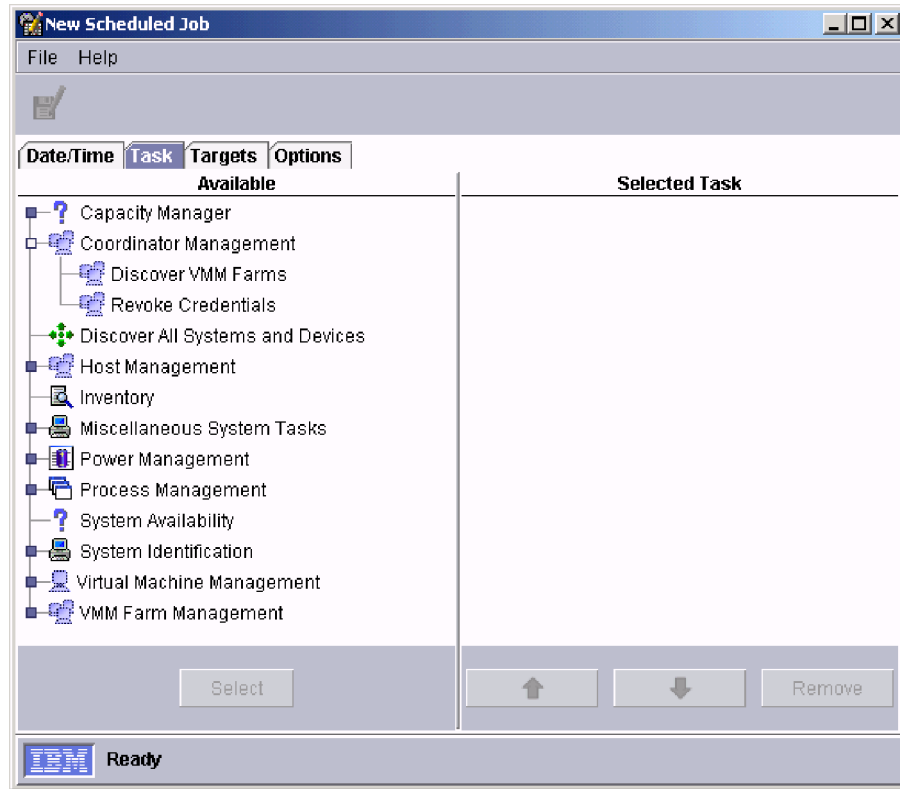

Figure 4. Coordinator management tasks in IBM Director Scheduler

The following table describes each of these coordinator management tasks.

Table 2. Scheduler tasks for coordinator objects

Scheduler task	Description
Discover VMM Farms	Discovers all farms that are defined on a system that is running VMware VirtualCenter server and creates VMM farm objects for the coordinator as necessary.
Revoke Credentials	Revokes the credentials for a coordinator.

Tasks for a VMM farm

You can use the Scheduler in IBM Director Console to create scheduled jobs that perform operations on a specific VMM farm. The Scheduler tasks for use with VMM farms are under VMM Farm Management on the "Task" page of the "New Scheduled Job" window.

Figure 6 on page 13 shows the VMM farm management tasks available in IBM Director Scheduler.

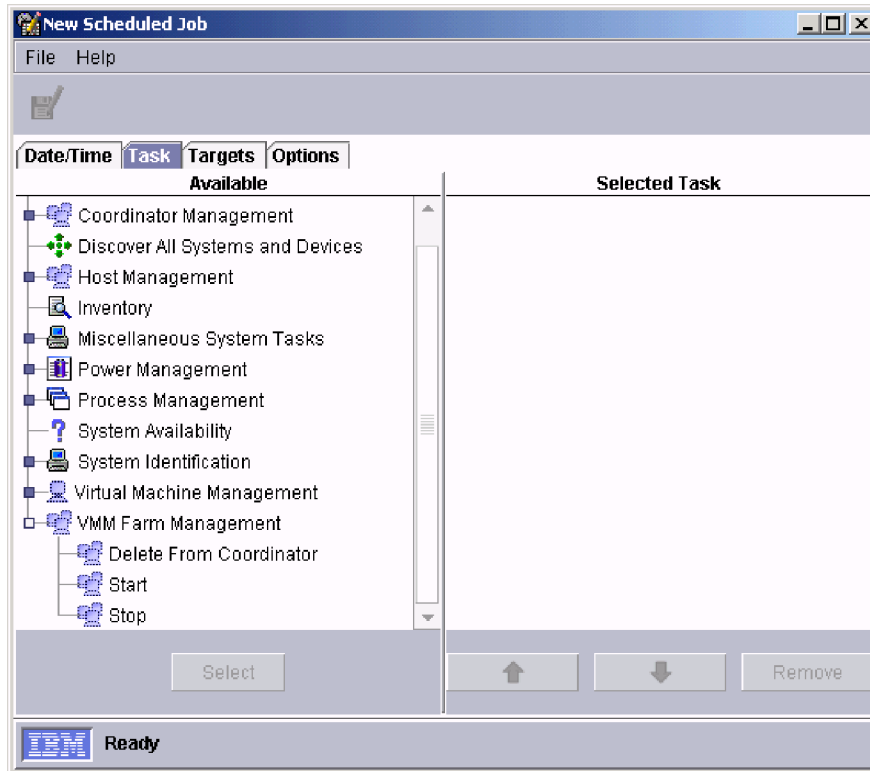

Figure 5. VMM farm management tasks in IBM Director Scheduler

The following table describes each of these VMM farm management tasks.

Table 3. Scheduler tasks for VMM farm objects

Scheduler task	Description
Delete From Coordinator (VirtualCenter only)	Deletes the farm from VMware VirtualCenter and deletes the corresponding managed object for the VMM farm from IBM Director. If you do this task, the VMM farm cannot be rediscovered and instead must be recreated.
Start	(Microsoft Virtual Server only) Starts all hosts that are associated with the targeted VMM farm.
Stop	(Microsoft Virtual Server only) Stops all hosts that are associated with the targeted VMM farm.

Tasks for a host

You can use the Scheduler in IBM Director Console to create scheduled jobs that perform operations on a specific host. You can perform operations that affect a host directly or affect all virtual machines on a host. These Scheduler tasks for use with hosts are under **Host Management** on the “Tasks” page of the “New Scheduled Job” window.

Figure 6 on page 13 shows the host management tasks available in IBM Director Scheduler.

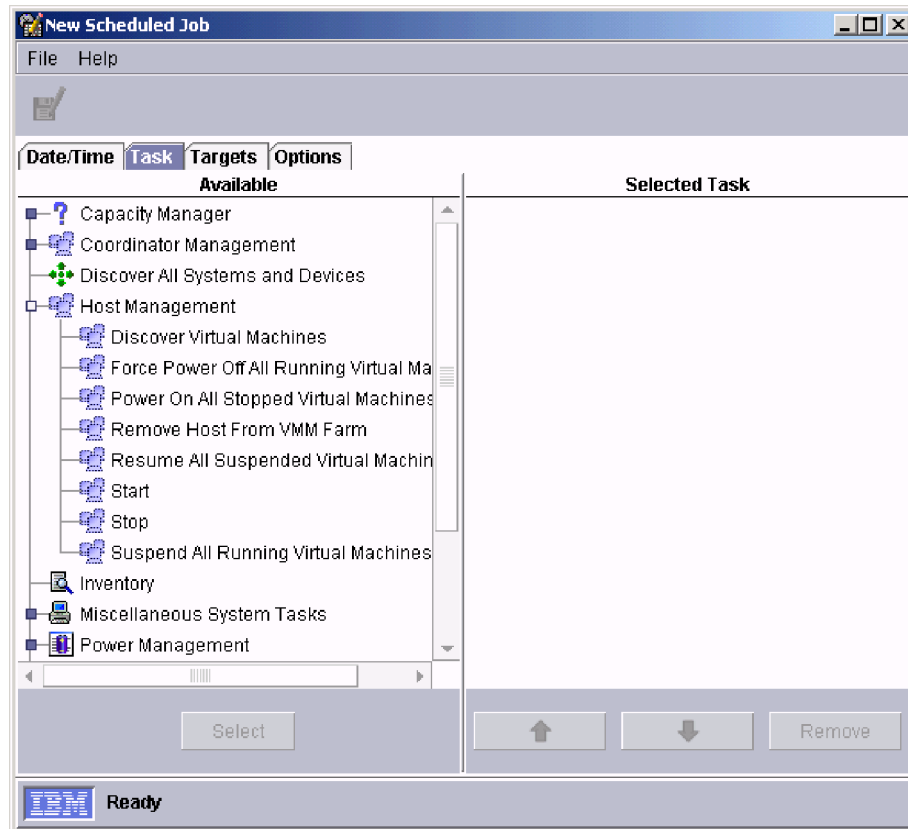

Figure 6. Host management tasks in IBM Director Scheduler

Table 4 describes each of these host management tasks.

Important: The power operations for the virtual machines on a single host apply to all virtual machines that are associated with a host, even those virtual machines that are not represented in IBM Director Console.

Table 4. Scheduler tasks for host objects

Scheduler task	Description
Discover Virtual Machines	Discovers all virtual machines that are associated with a host.
Force Power Off All Running Virtual Machines	Powers-off all running virtual machines that are associated with a host without an orderly shut down of any guest operating systems.
Power On All Stopped Virtual Machines	Powers-on all stopped virtual machines that are associated with a host.
Remove Host From Farm	(Hosts that are running VMware ESX Server only) Removes the managed object for the host from the VMM farm object in IBM Director Console.
Resume All Suspended Virtual Machines	Resumes all suspended virtual machines that are associated with a host.
Start	(Hosts that are running Microsoft Virtual Server only) Starts the host that is represented by the managed object. You can only create scheduled jobs that use this task for hosts that are currently stopped.

Table 4. Scheduler tasks for host objects (continued)

Scheduler task	Description
Stop	(Hosts that are running Microsoft Virtual Server only) Stops the host that is represented by the managed object. You can create scheduled jobs that use this task only for hosts that are currently started.
Suspend All Running Virtual Machines	Suspends all running virtual machines that are associated with a host.

If you use a task that applies to all virtual machines on a host, VMM generates a “Virtual Machine, Task Failed” event for each virtual machine that cannot perform the task. For example, if you use Power On All Stopped Virtual Machines and two virtual machines are already powered-on, VMM will generate two “Virtual Machine, Task Failed” events because those two virtual machines could not be powered-on. For more information about virtual machine operations that fail, see “Virtual machine task failures” on page 82.

Tasks for a virtual machine

You can use the Scheduler in IBM Director Console to create scheduled jobs that perform operations on a specific virtual machine. These Scheduler tasks for use with virtual machines are under **Power Management** on the “Tasks” page of the “New Scheduled Job” window.

General management tasks: These Scheduler tasks are under **Virtual Machine Management** on the “Task” page of the “New Scheduled Job” window. Figure 7 shows the general management tasks available in IBM Director Scheduler for a virtual machine.

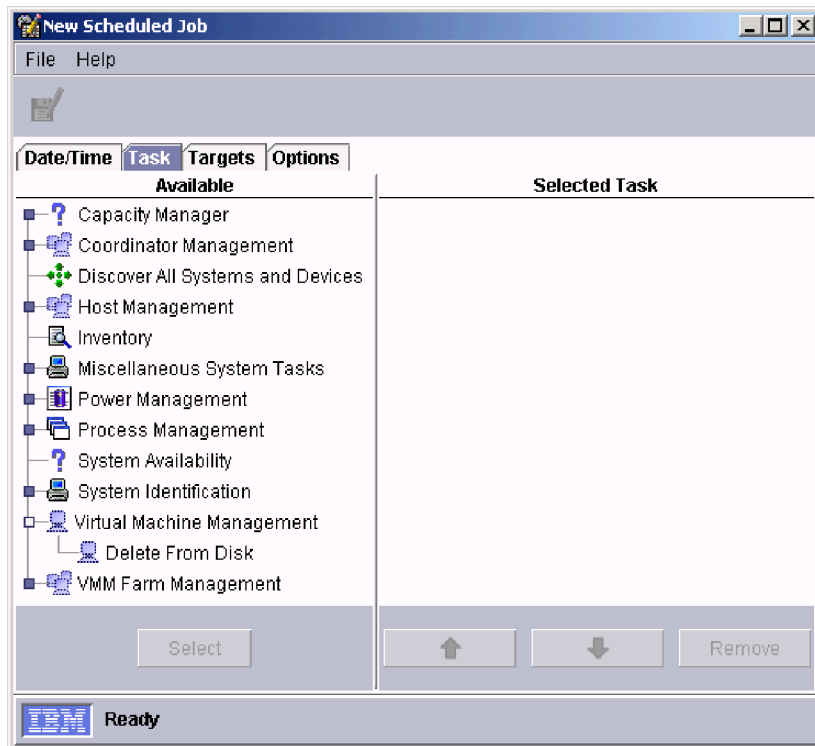

Figure 7. Virtual machine management tasks in IBM Director Scheduler

Table 5 describes general management tasks for virtual machines.

Table 5. Scheduler tasks for general management of virtual machine objects

Scheduler task	Description
Delete From Disk	Deletes the virtual machine from its virtualization application.

Migration tasks: These Scheduler tasks are under **Virtual Machine Manager** on the "Task" page of the "New Scheduled Job" window.

Note: Before you migrate any virtual machines, be sure you understand and observe the migration restrictions. See "Migration types and requirements" on page 35.

Figure 8 shows the migration tasks available in IBM Director Scheduler for a virtual machine.

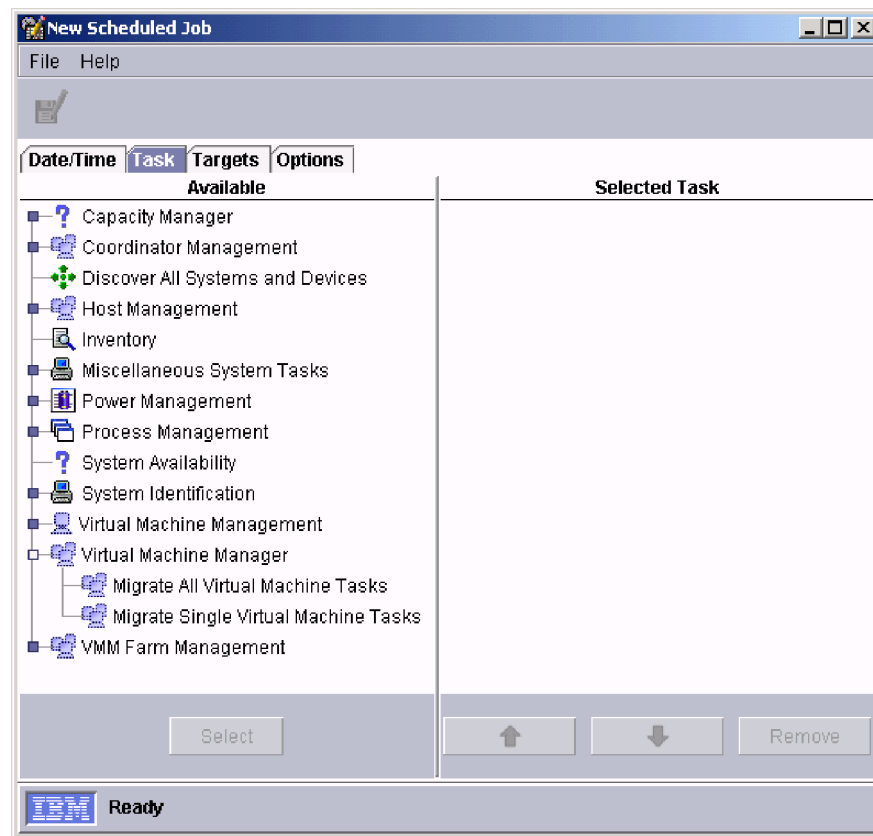

Figure 8. Virtual Machine Manager tasks in IBM Director Scheduler

Table 6 describes the migration tasks for virtual machines.

Table 6. Scheduler tasks for migration of virtual machine objects

Scheduler task	Description
Migrate All Virtual Machine Tasks	Migrates all virtual machines on a single host to a different host.
Migrate Single Virtual Machine Tasks	Migrates a single virtual machine from one host to a different host.

Power management tasks: These Scheduler tasks are under **Power Management** on the "Task" page of the "New Scheduled Job" window.

Figure 9 shows the "New Scheduled Job" window with the power management operations that you can schedule.

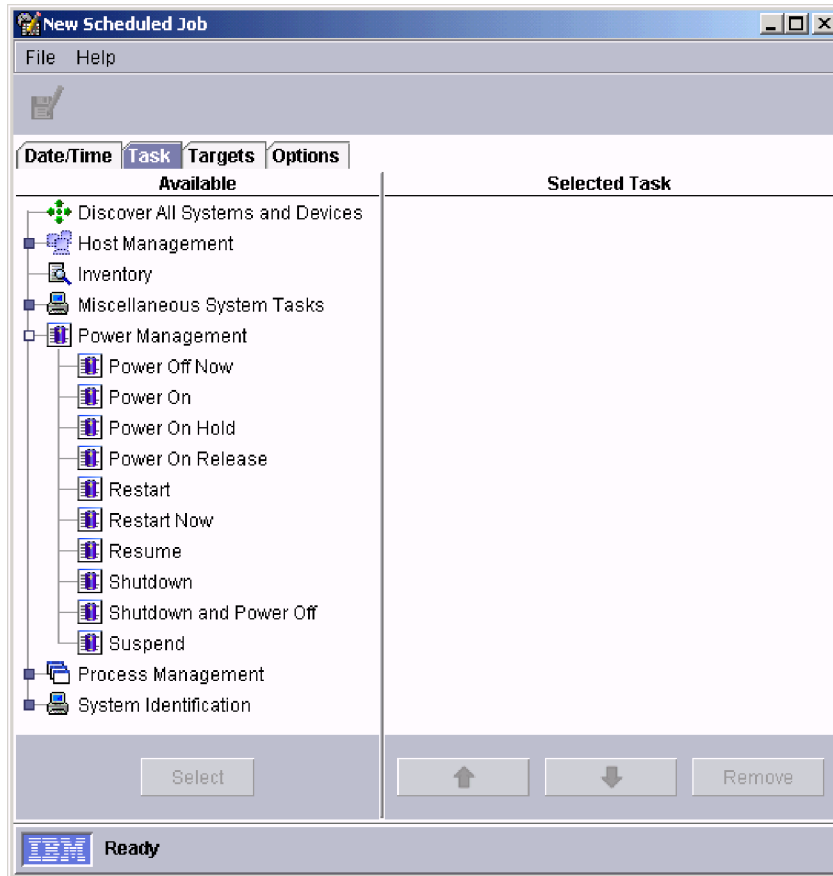

Figure 9. Power Management tasks in IBM Director Scheduler

You only can use some of these power management operations with virtual machine objects. For information about which ones are supported, see "Power operations for a single virtual machine" on page 57.

Event filters and actions for use with VMM objects

VMM provides several events and event actions for use with VMM objects. For more information about using events and event actions with VMM objects, see Appendix A, "Virtual Machine Manager event filters and actions," on page 73.

Configure IBM Director users for VMM

You can use the security features of IBM Director Console to configure or restrict the users that can run the Virtual Machine Manager tasks and that can perform specific operations. For example, you can create an operator user that cannot perform any migration operations in VMM.

To configure user defaults, in IBM Director Console, click **Options** → **User Administration**, which causes the "User Administration" window to open. From the "User Administration" window, select a user from the list and click **User** → **User Defaults** to open the "User Defaults Editor" window.

From the "User Defaults Editor" window in IBM Director, you can:

- Control the privileges of users as they apply to VMM. The following user default privileges are relevant to VMM:
 - Allow discovery requests
 - Allow power down of systems
 - Allow power on of systems
 - Allow shutdown of systems
 - Allow system create/modify/delete operations
- Limit user access to specific IBM Director groups, such as VMM Systems.
- Limit user access to the Virtual Machine Manager extension and its tasks.

For more information about user administration, see the *IBM Director 4.20 System Management Guide*.

Using IBM Director command-line interface (DIRCMD) with VMM

The IBM Director command-line interface (DIRCMD) can be used with VMM to perform these tasks without using IBM Director Console:

- List objects based on VMM object attributes
- Create and delete VMM farms
- Start and stop hosts in a VMM farm (Microsoft Virtual Server only)
- Create, register, unregister, and delete virtual machines
- Migrate one virtual machine or migrate all virtual machines on a host
- Change the attributes of a virtual machine

DIRCMD enables system administrators to use a command-line prompt to access, control, and gather information from IBM Director Server. Alternatively, system administrators can use DIRCMD in a script to perform a task automatically and confirm the task status through the use of exit codes.

DIRCMD provides command-line support for VMM in two ways:

- the VMM bundle (vmm command)
- non-interactive VMM tasks that are available in the server-management bundle (server command)

For information about installing and using DIRCMD, see the *IBM Director 4.20 Systems Management Guide*. The remainder of this section describes the VMM commands that are available for DIRCMD when VMM is installed.

VMM bundle commands

The commands in the VMM bundle are for the VMM objects listed in the following sections. The syntax and usage for each of these commands is available from DIRCMD.

General commands

The following table lists general commands:

Table 7. VMM commands in DIRCMD for all VMM objects

Command name	Description
lsvmm	Lists all VMM objects defined in IBM Director.

Coordinator commands

The following table lists commands for coordinators:

Table 8. VMM commands in DIRCMD for coordinators

Command name	Description
chvmmauth	Enters or revokes credentials for a coordinator.

VMM farm commands

The following table lists commands for VMM farms:

Table 9. VMM commands in DIRCMD for VMM farms

Command name	Description
mkvmmfarm	Creates a VMM farm.
chvmmfarm	Modifies a VMM farm by adding or removing a host.

Host commands

The VMM bundle does not include any commands for hosts. Instead, use a non-interactive VMM task from the server-management bundle to manage a host.

Virtual machine commands

The following table lists commands for virtual machines:

Table 10. VMM commands in DIRCMD for virtual machines

Command name	Description
mkvmmvm	Creates a virtual machine with the specified attributes.
chvmmvm	Changes the VMM object attributes of a virtual machine.
chvmmvmreg	Registers or unregisters a virtual machine.
mkvmmmigratetask	Creates a task for migrating virtual machines. This task can migrate one virtual machine or migrate all virtual machines on a host.

VMM non-interactive tasks in server-management bundle

The server-management bundle of DIRCMD includes the VMM non-interactive tasks that the VMM extension provides. You can list all non-interactive tasks, not just those for VMM, with the **ListNoninteractiveTasks** command.

DIRCMD starts non-interactive tasks with the **RunTask** command. Use the **ListTaskActivationStatus** command to see the status of a non-interactive task that you run with DIRCMD.

VMM adds these non-interactive tasks to DIRCMD:

Table 11. VMM non-interactive tasks in DIRCMD

VMM object for task	Command name
coordinator	[Coordinator Management][Discover VMM Farms] [Coordinator Management][Revoke Credentials]
VMM farm	[VMM Farm Management][Start] [VMM Farm Management][Stop] [VMM Farm Management][Delete From Management] [VMM Farm Management][Delete Farm From Coordinator]
host	[Host Management][Power On All Stopped Virtual Machines] [Host Management][Force Power Off All Running Virtual Machines] [Host Management][Suspend All Running Virtual Machines] [Host Management][Resume All Suspended Virtual Machines] [Host Management][Remove Host From VMM Farm] [Host Management][Start] [Host Management][Stop] [Host Management][Discover Virtual Machines]
virtual machine	[Virtual Machine Management][Delete From Host] [Power Management][Shutdown and Power Off] [Power Management][Power [Power Management][Resume] [Power Management][Suspend] [Power Management][Power Off Now] [Power Management][Restart Now]

Examples

In the following example, an IBM Director super-user connects to the management server with the host name IDWorld, using the user ID InfoDeveloper and the password passw0rd. When the user invokes the help function, the following command returns the help message for the VMM bundle:

```
dircmd -s IDworld -u InfoDeveloper -p passw0rd vmm help
```

The following command returns the syntax and usage of the **mkvmmvmm** command:

```
dircmd -s IDworld -u InfoDeveloper -p passw0rd vmm mkvmmvmm -h
```

Chapter 2. Installing Virtual Machine Manager

This chapter provides information about system requirements, supported systems, and instructions for installing and uninstalling VMM 2.0

System requirements

In addition to the requirements that are applicable to IBM Director 4.22, VMM has further requirements regarding the hardware and software with which it can be used.

Supported virtualization applications

VMM 2.0 supports the following virtualization applications:

- VMware VirtualCenter 1.2
- VMware ESX Server 2.1 and 2.5
- VMware GSX Server 3.1
- Microsoft Virtual Server 2005

Notes:

1. Both VMware ESX Server hosts and VMware GSX Server hosts are supported with VMware VirtualCenter in IBM Director. In this scenario, only use VMM Agent for VirtualCenter.
2. Use VMM Agent for ESX or VMM Agent for GSX when you are using VMware ESX Server hosts and VMware GSX Server hosts that are not in a VMware VirtualCenter environment.
3. The VMware VirtualCenter client must be installed on the system where IBM Director Console and VMM Console are installed.

Hardware requirements

This section describes the hardware requirements for VMM.

Note: Be sure to observe the hardware requirements for the virtualization applications that you are using. For information, see the documentation that comes with that product.

Management servers and management consoles

VMM has these additional hardware requirements beyond those of IBM Director 4.22:

- VMM Server needs 10 MB of additional disk space
- VMM Console needs 10 MB of additional disk space

Managed systems

You can install VMM Agent on any platform that supports IBM Director 4.22 Agent and the virtualization application that you plan to use. However, depending on the virtualization application that you are using, VMM has these additional hardware requirements beyond those of IBM Director 4.22:

- Managed systems running VMware VirtualCenter need 10 MB of additional disk space
- Managed systems running Microsoft Virtual Server need 10 MB of additional disk space.

Supported operating systems

This section lists the operating systems upon which the components of VMM 2.0 are supported.

VMM Server

VMM Server is supported for use with IBM Director 4.22 management servers that are running any supported 32-bit Windows operating system, including Windows 2000 and Windows 2003 Editions.

Note: VMM Server is not supported on any Windows x64 Edition operating systems.

VMM Console

VMM Console is supported for use with IBM Director 4.22 management consoles that are running any supported 32-bit Windows operating system, including Windows 2000 and Windows 2003 Editions.

Note: VMM Console is not supported on any Windows x64 Edition operating system.

VMM Agent for VirtualCenter, GSX , and Virtual Server

VMM Agents for VirtualCenter, GSX, and Virtual Server are supported for use on 32-bit Windows operating systems that are supported by both IBM Director 4.22 managed systems and virtualization applications on that managed system. This includes Windows 2000 and Windows 2003 Editions.

Notes:

1. These VMM Agents are not supported on any Windows x64 Edition operating systems.
2. The VMM Agent for Virtual Server does not support any of the Windows 2000 Edition operating systems.

VMM Agent for ESX

VMM Agent for ESX is supported for use only on IBM Director 4.22 managed systems that are running these operating systems:

- VMware ESX 2.1 Console
- VMware ESX 2.5 Console

Downloading VMM

Complete the following steps to download VMM from the IBM Web site:

1. Go to <http://www.ibm.com>.
2. In the menu bar at the top of the page, click **Products**.
3. Under the **Servers** category near the middle of the page, click **Intel® processor-based**.
4. Under the **Resources** category and the **Products** subcategory, click **Systems management**.
5. Under the **Download** category on the right of the page, click **Systems Management Downloads**.
6. In the drop-down list, select **Virtual Machine Manager 2.0**.
7. At the bottom of the page, click **Submit**.

8. Click the file link for the executable file that you want to download.
Table 12 lists the executable files that you can download.

Table 12. VMM files that can be downloaded

Operating system	File to download	Contains these VMM components
Windows	32R2644.exe	VMM Server VMM Console VMM Agent for VMware VirtualCenter VMM Agent for VMware GSX Server VMM Agent for Microsoft Virtual Server
Linux®	VMMESXAgent-2.0-1.i386.rpm	VMM Agent for VMware ESX Server

You also can download the *IBM Virtual Machine Manager 2.0 Release Notes*® and the *IBM Virtual Machine Manager 2.0 Installation and User's Guide* from this Web page.

9. For systems that are running Windows, copy the downloaded file to a local drive on each management server, management console, and Windows-based managed system on which you want to install VMM. For managed systems that are running VMware ESX Server, copy the file VMMESXAgent-2.0-1.i386.rpm to a temp directory.

Installing VMM on systems running Windows

Note: This procedure only applies to installing VMM components on systems running Windows. This means that this procedure only applies to installing these VMM components:

- VMM Server
- VMM Console
- VMM Agent for VMware VirtualCenter
- VMM Agent for VMware GSX Server
- VMM Agent for Microsoft Virtual Server

If you are installing VMM Agent for VMware ESX Server, see “Installing VMM on systems running Linux” on page 24.

The VMM installation program detects whether IBM Director Server or IBM Director Console are installed on a system and automatically displays installation choices for the corresponding VMM components.

If IBM Director Agent is installed on a system that contains a supported virtualization application, the VMM installation program detects which virtualization application is installed and automatically displays an installation choice for the applicable version of VMM Agent.

Note: (VMware VirtualCenter environment only) Before you use VMM, you must also install the VMware VirtualCenter Web service on the managed system that is running VMware VirtualCenter.

Complete the following steps to install VMM on systems that are running Windows:

1. If IBM Director Console is running, close it.
2. From the system on which you want to install VMM, run the executable file that you downloaded.

Note: The operating-system account that is used to install VMM must have at least local Administrator authority.

The VMM Setup program starts, and the “Welcome to the InstallShield Wizard for IBM Virtual Machine Manager” window opens.

3. Click **Next**. The “License Agreement” window opens.
4. Click **I accept the terms in the license agreement** and click **Next**. The “Setup Type” window opens.
5. Make sure that the check boxes for the type of installations that you want are selected. and click **Next**. The “Destination Folder” window opens.

Note: You can select only those installation types that are applicable for the system on which you are installing VMM. For example, you cannot install VMM Agent for VMware VirtualCenter unless VMware VirtualCenter is installed on the system.

6. Click **Next**. The “Ready to Install the Program” window opens.
7. Click **Install**. If you are installing VMM Server or VMM Agent, the “Question” window opens, which prompts about stopping the IBM Director Service.
8. Click **Yes**. The “Installing IBM Virtual Machine Manager” window opens. The progress of the installation is displayed.

When the installation is completed, the “InstallShield Wizard Completed” window opens.

9. Click **Finish**.

Installing VMM on systems running Linux

Note: This procedure only applies to installing VMM components on systems running Linux. This means that this procedure only applies to installing these VMM components:

- VMM Agent for VMware ESX Server

If you are installing VMM components on systems that are running Windows, see “Installing VMM on systems running Windows” on page 23.

Complete the following steps to install VMM on systems that are running Linux:

1. If IBM Director Console is running, close it.
2. From the system on which you want to install VMM Agent for ESX, stop the IBM Director Service by entering the following command at the command prompt:

```
twgstop
```

3. Run the executable file that you downloaded:

```
rpm -iv VMESXAgent-2.0-1.i386.rpm
```

Note: The operating-system account that is used to install VMM must have at least local Administrator authority.

4. After VMM is installed, start the IBM Director Service:

```
twgstart
```

Installing IBM Director Agent on guest operating systems

You also must install IBM Director Agent on all guest operating systems that you want to view through IBM Director Console. When IBM Director Agent is installed on guest operating systems, VMM can recognize these objects as guest operating systems and correlates them to their virtual machines within IBM Director.

For information about installing IBM Director Agent and the operating systems that it supports, see the *IBM Director 4.20 Installation and Configuration Guide*.

Upgrading VMM from an earlier release

You cannot upgrade to Virtual Machine Manager 2.0 directly from Virtual Machine Manager 1.0. However, complete these steps to indirectly upgrade to Virtual Machine Manager 2.0:

1. Uninstall Virtual Machine Manager 1.0 from all management servers, management consoles, and managed systems that you plan to upgrade.
2. Upgrade these systems from IBM Director 4.20 to IBM Director 4.22.
3. Install Virtual Machine Manager 2.0 on the management servers, management consoles, and managed systems. For details, see “Installing VMM on systems running Windows” on page 23.

Notes:

1. Be sure to upgrade Virtual Machine Manager on the management server, any management consoles, and any managed systems that you plan to use.
2. The versions of the Virtual Machine Manager server extension, console extension, and agent extensions must match. Otherwise, Virtual Machine Manager will not function correctly.
3. Be sure to install Virtual Machine Manager 2.0 and not Virtual Machine Manager 1.0. Although the installation programs are named the same (setup.exe), they are different programs. For example, the installation program in Virtual Machine Manager 1.0 does not prevent you from installing Virtual Machine Manager 1.0 on an existing Virtual Machine Manager 2.0 installation.

Uninstalling VMM on systems running Windows

Note: This procedure only applies to uninstalling VMM components on systems running Windows. This means that this procedure only applies to uninstalling these VMM components:

- VMM Server
- VMM Console
- VMM Agent for VMware VirtualCenter
- VMM Agent for VMware GSX Server
- VMM Agent for Microsoft Virtual Server

If you are uninstalling VMM Agent for VMware ESX Server, see “Uninstalling VMM on systems running Linux” on page 26.

You must uninstall VMM 2.0 before you uninstall IBM Director 4.22. The IBM Director 4.22 setup program does not uninstall VMM 2.0.

Complete the following steps to uninstall VMM on a system that is running Windows:

1. If necessary, close IBM Director Console.
2. Click **Start** → **Settings** → **Control Panel**. The “Control Panel” window opens.
3. Double-click **Add/Remove Programs**. The “Add/Remove Programs” window opens.
4. Click **IBM Virtual Machine Manager**.
5. Click **Remove**.
6. When prompted Are you sure you want to remove IBM Virtual Machine Manager from your computer, click **Yes**.
7. (VMM Server and VMM Agents only) When you are prompted The action you are about to perform will stop the IBM Director Service. Do you want to continue?, click **Yes**.

Uninstalling VMM on systems running Linux

Note: This procedure only applies to uninstalling VMM components on systems running Linux. This means that this procedure only applies to uninstalling these VMM components:

- VMM Agent for VMware ESX Server

If you are uninstalling VMM components on systems that are running Windows, see “Uninstalling VMM on systems running Windows” on page 25.

Complete the following steps to uninstall VMM on a system that is running Linux:

1. If necessary, close IBM Director Console.
2. From the system on which you want to uninstall VMM Agent for ESX, stop the IBM Director Service by entering the following command at the command prompt:
`twgstop`
3. Run the uninstallation program:
`rpm -e VMESXAgent-2.0-1`
4. After VMM is uninstalled, start the IBM Director Service:
`twgstart`

Chapter 3. VMM objects and their discovery

This chapter describes VMM objects and how they are discovered. It also provides information about migration types and requirements.

VMM assigns various attributes to all VMM objects. For information, see Chapter 6, “Viewing VMM object attributes,” on page 59.

Coordinator objects

This information applies only to systems that are running VMware VirtualCenter server.

A coordinator object is a managed object that represents a physical system on which all of the following software is installed:

- VMware VirtualCenter server
- VMware VirtualCenter Web service
- IBM Director Agent
- VMM Agent for VirtualCenter

When IBM Director Server discovers that VMM Agent for VirtualCenter is running on a managed system, it registers services for that VMM Agent. When VMM Server detects that VMM Agent has been registered with IBM Director Server, it recognizes the managed system as a coordinator object.

IBM Director does not recognize a managed system as a coordinator until the managed system has been unlocked from IBM Director Console. (The padlock icon beside a managed system indicates that the object is secured.) To request access to the object, right-click the managed system and click **Request Access**. By providing a valid user name that has local administrative rights to that managed system and its password, you can unlock and access the system.

A coordinator object can manage multiple VMM farms, the hosts that they contain, and their virtual machines and guest operating systems.

For information about configuring a coordinator, see “Configuring coordinators” on page 37.



Icons for coordinator objects

IBM Director Console displays a system icon for a managed system object. When VMM recognizes the managed system as a coordinator, it adds a second icon to depict status information about VMware VirtualCenter server. VMM obtains status information from the virtualization application. For example, a system that is running VMware VirtualCenter server and that has not yet granted permission to IBM Director to perform operations on VMM objects is represented in IBM Director Console as .

Note: VMM does not add a status icon to a coordinator object when VMware VirtualCenter server is available for use and authenticated with IBM Director.

Table 13 on page 28 describes the status icons that are used for coordinator objects.

Table 13. Status icons for coordinator objects

Icon	Description
	The VMware VirtualCenter server has not granted permission to IBM Director to perform operations on VMM objects.
	The server is no longer running one of the required services, VMware VirtualCenter server or VMware VirtualCenter Web service. VMM requires both of these services.
	The server is powered-on but has an error condition. Generally this problem has two causes: <ul style="list-style-type: none"> • VMM Agent or IBM Director Agent is not running. • VMware VirtualCenter server or VMware VirtualCenter Web service is not installed.

VMM farm objects

A VMM farm object is a managed object that represents one of the following VMM farms:

- A farm configured on an instance of VMware VirtualCenter server.
- A VMM farm created in Virtual Machine Manager for any other supported virtualization environment.

A VMM farm is a logical grouping of hosts and their virtual machines; it does not represent a physical system. A VMM farm can be associated with multiple hosts and their associated virtual machines. A VMM farm object is a new managed object that is created specifically by VMM.

A VMM farm must contain hosts under the same VMM Agent. For example, a VMM farm that contains a host running VMM Agent for GSX can only contain other hosts that are also running VMM Agent for GSX.

For information about configuring a VMM farm, see “Configuring VMM farms” on page 39.

VMM farms in a VMware VirtualCenter environment

After IBM Director creates a coordinator object for a system that is running VMware VirtualCenter server, VMM Agent continues the discovery process to identify farms that are in a VMware VirtualCenter environment and create VMM farm objects for these farms. If necessary, you can manually request the discovery of VMM farm objects after IBM Director has discovered a coordinator object. For information, see “Manually discovering farms” on page 34. Alternatively, you can create VMM farms for a coordinator.

VMM farm objects are not identical to farm objects in VMware VirtualCenter because VMM does not use the hierarchical model that VMware uses. VMware VirtualCenter supports collections of farms, which are referred to as *farm groups*. This concept enables VMware VirtualCenter to present farms in hierarchical groups within the VMware VirtualCenter client. However, VMM does not have a farm group concept and does not support this type of farm hierarchy. When VMM Agent creates a VMM farm object for a VMware VirtualCenter farm that is a member of one or more farm groups, the name of the VMM farm object is a concatenation of the names of its farm groups and the farm itself, for example, FarmGroup1/FarmSubGroup1/Farm.

Note: If a farm that is contained within a farm group is discovered and later that farm group is renamed in VMware VirtualCenter, unexpected behavior can occur with the VMM farm object in the VMM environment. This unexpected behavior for the VMM farm object occurs for all instances of IBM Director Server that are tracking activity on that VMM farm object. After a farm group is renamed, you should revoke and enter credentials for the coordinator object that contains the VMM farm object.

The farm type of a VMM farm in a VMware VirtualCenter environment is *VMware Virtual Center*.

VMM farms in other virtualization environments

You can create VMM farms for use with other supported virtualization environments. These VMM farms are not defined in any virtualization application, but only exist in IBM Director.

The farm type of a VMM farm is undefined until you add a host to it. Then, the farm type becomes one of the following values:

- VMware ESX
- VMware GSX
- Microsoft Virtual Server

Icons for VMM farm objects

IBM Director Console displays a VMM farm icon for a VMM farm object. VMM uses a second icon to depict status information about the VMM farm. VMM obtains status information from the virtualization application.

Note: VMM does not add a status icon to a VMM farm object when the VMM farm is available for use. For example, a VMM farm that is powered-on in VMware VirtualCenter is represented in IBM Director Console as .

Table 14 describes the status icons that are used for VMM farm objects.

Table 14. Status icons for VMM farm objects



Icon	Description
	A VMM farm that does not contain any hosts. (VMM Agent for Virtual Server only) This icon is also displayed when Microsoft Virtual Server is stopped on all hosts in the VMM farm.

Table 14. Status icons for VMM farm objects (continued)

Icon	Description
	<p>A VMM farm whose status cannot be determined. This icon can occur when VMM Agent cannot communicate with the coordinator (VMM Agent for VirtualCenter) that is associated with the VMM farm or with the VMM farm itself (VMM Agents for ESX, GSX, and Virtual Server).</p> <p>Communication problems will occur if the associated VMM Agent has been stopped.</p> <p>When using the VMM Agent for VirtualCenter, communication problems can occur for these reasons:</p> <ul style="list-style-type: none"> • The coordinator does not have credentials to log in to the VMware VirtualCenter server. For more information, see “Configuring credentials for coordinators” on page 38. • VMware VirtualCenter Web service on the coordinator has been stopped. • The coordinator has some other error condition. <p>When using the VMM Agent for Virtual Server, communication problems can occur when Microsoft Virtual Server has been stopped.</p>

(VMM Agent for VirtualCenter only) Sometimes IBM Director Console displays the VMM farm icon with a question mark. This icon can be displayed after this series of events: VMM is installed, VMM farm objects are discovered from a VMware VirtualCenter environment, VMM is uninstalled, and VMM is reinstalled. In this scenario, the previous VMM farm objects are displayed again, but IBM Director cannot determine their status until credentials are entered for their associated coordinator.

Host objects

A host object is a managed object that represents a physical system on which one of the following sets of software are running:

- VMware ESX Server and IBM Director Agent (VMware VirtualCenter only)
- VMware GSX Server and IBM Director Agent (VMware VirtualCenter only)
- VMware ESX Server, IBM Director Agent, and VMM Agent for ESX
- VMware GSX Server, IBM Director Agent, and VMM Agent for GSX
- Microsoft Virtual Server, IBM Director Agent, and VMM Agent for Virtual Server

After IBM Director creates a VMM farm object for a farm that is in a VMware VirtualCenter environment, VMM queries the virtualization application for the hosts that the VMM farm contains. For each host that is identified, VMM matches it with an existing IBM Director managed system. If a managed object does not already exist for the physical system, VMM will not create a managed object for it.

A host object can manage multiple virtual machines and their guest operating systems.

For information about configuring a host, see “Configuring hosts” on page 43.

Hosts that are in a VMware VirtualCenter environment

When a host object represents a system that is running VMware ESX Server or VMware GSX Server in a VMware VirtualCenter environment, you can perform VMM operations on that host whether it is locked or unlocked. VMM communicates out-of-band with this system.

VMM supports only those hosts that are connected to a system that is running VMware VirtualCenter server. If a VMware VirtualCenter host is disconnected, VMM removes the host object for that system and generates a "VMM Farm, Host Removed" event. VMM does not discover hosts that are connecting to or are disconnected from a system that is running VMware VirtualCenter server.

Hosts that are in other virtualization environments

A managed system that is other virtualization environments is not recognized as a host object until the managed system has been unlocked. To request access to the object, right-click the managed system and click **Request Access**. By providing a valid user name that has local administrative rights to that managed system and its password, you can access the system.

Icons for host objects







IBM Director Console displays a system icon for a managed system object. When VMM recognizes a managed system as a host, it adds a second icon to depict status information about the host. VMM obtains status information from the virtualization application. For example, a system that is running VMware ESX Server and IBM Director Agent is represented in IBM Director Console as  .

Table 15 describes the status icons that are used for host objects.

Table 15. Status icons for host objects

Icon	Description
	(VMware VirtualCenter) The host is powered-on and VMware ESX Server is running. (Microsoft Virtual Server) The host is powered-on and Microsoft Virtual Server is started.
	(Microsoft Virtual Server) Microsoft Virtual Server is stopped on the host.
	A host whose status cannot be determined. This icon can occur when VMM Agent cannot communicate with either the coordinator (VMware environment) or the host (Microsoft environment).
	(Microsoft Virtual Server only) A host that is powered-on but has an error condition. Generally this problem has two causes: <ul style="list-style-type: none">• VMM Agent or IBM Director Agent is not running.• Microsoft Virtual Server is not installed on the server.

Virtual machine objects

A virtual machine object is a managed object that represents a virtual machine that is associated with a system (host) that is running a supported virtualization application. A virtual machine object is a logical platform managed object. It is the logical equivalent of a physical platform: it can be powered-on and powered-off through IBM Director Console. For information, see Chapter 5, "Running power operations on virtual machines," on page 55.

After VMM discovers a host, it continues the discovery process to create virtual machine objects for all the virtual machines that are associated with the host. If necessary, you can request discovery of virtual machines after a host has been discovered. For information, see “Manually discovering virtual machines” on page 34.

In addition to power and discovery operations, you can also migrate a virtual machine from one host to another. For more information, see “Migration types and requirements” on page 35.

You can use VMM with virtual machines that are configured with one or more virtual disks. VMM provides support for several types of virtual disks, including undoable disks.

For information about configuring a virtual machine, see “Configuring virtual machines” on page 44.

Virtual machines in VMware VirtualCenter

VMM does not support or display virtual machine groups, which are collections of virtual machines supported by VMware VirtualCenter. When VMM Agent creates a virtual machine object for a virtual machine that is a member of one or more virtual machine groups, the name of the virtual machine group is ignored and not included in the name of the virtual machine object.

Virtual machines in Microsoft Virtual Server

Microsoft Virtual Server has a virtual machine status called *save state*; VMM refers to this feature as *suspending* a virtual machine. For information about the save state, see the documentation that comes with Microsoft Virtual Server.



Undoable disks

An *undoable disk* is a type of virtual disk that saves changes to a temporary file instead of to the virtual disk itself. Changes can be committed when the virtual machine is powered-off.

VMM creates virtual machine objects for virtual machines that contain undoable disks. You can create and view these objects in IBM Director Console. VMM supports power operations and migration for virtual machines that contain undoable disks.

For detailed information about the undoable disk implementation for a virtualization application, see the documentation that comes with it.







Icons for virtual machine objects

IBM Director Console displays the logical platform icon for a virtual machine object. VMM adds a second icon to the virtual machine object to depict status information about the virtual machine. VMM obtains the status information from the virtualization application. For example, a virtual machine that is powered-on is represented in IBM Director Console as  .

IBM Director updates the virtual machine icons whenever you perform power operations on a virtual machine. IBM Director also updates the virtual machine icons for power operations initiated by the virtualization application.

Table 16 describes the status icons that are used for virtual machine objects.

Table 16. Status icons for virtual machine objects

Icon	Description
	A virtual machine that is powered-on.
	A virtual machine that is powered-off.
	<p>A virtual machine that is pending, which means that the associated virtualization application requires the user to answer a question before the state change will continue.</p> <p>To resolve a pending state, use the Start Vendor Software task to start the virtualization application for the VMM object; then, resolve any open questions against the virtual machine state transition.</p>
	<p>A virtual machine that is undergoing a transition, for example, powering-on, suspending, resuming, powering-off, resetting, or migrating.</p> <p>Note: This icon is displayed when the virtual machine state change is initiated through VMM. This icon is not displayed when the virtualization application initiates a state change.</p>
	A virtual machine that is powered-on but suspended. When a virtual machine is suspended, all activity on the virtual machine is stopped until you explicitly resume operations on the virtual machine.
	<p>A virtual machine that has not established communication. This icon means different things:</p> <p>VMware environment</p> <ul style="list-style-type: none"> • The coordinator does not have credentials to log in to the VMware VirtualCenter server. For more information, see “Configuring credentials for coordinators” on page 38. • VMware VirtualCenter Web service on the coordinator has been stopped. • The coordinator has some other error condition. <p>Microsoft environment</p> <ul style="list-style-type: none"> • Microsoft Virtual Server has been stopped. • VMM Agent has been stopped

Guest-operating-system objects

A guest-operating-system object is a managed system that represents an operating system that is running on a virtual machine and that is running IBM Director Agent. A guest-operating-system object is a particular type of managed system.

The standard IBM Director discovery process for managed systems can discover guest operating systems. However, if a guest operating system is not running IBM Director Agent, it is not recognized as a guest-operating-system object in IBM Director.

IBM Director Console displays a system icon for a guest-operating-system object. VMM does not display any status icons for guest-operating-system objects.

Manually discovering VMM objects

All the virtualization components on a system that is running VMware VirtualCenter server or Microsoft Virtual Server are automatically discovered when the systems are discovered. However, you might want to force the discovery of virtualization components if they have been newly created on those systems since other virtualization components were initially discovered by IBM Director, or if the objects for some virtualization components were deleted from IBM Director. Once the new virtualization components are discovered, IBM Director can create VMM objects for them.

Because VMM objects, such as coordinators, hosts, and guest operating systems, are extensions of IBM Director managed systems, you can manually request discovery of these objects through the standard IBM Director discovery process for physical platforms. To do so, from IBM Director Console, click **Tasks** → **Discover Systems** → **Physical Platforms**. For more information about discovering managed systems, see the *IBM Director 4.20 Installation and Configuration Guide*.

Note: You cannot use the **Discover All Systems** icon in the toolbar of IBM Director Console or **Tasks** → **Discover Systems** → **All Systems and Devices** to discover VMM objects.

However, because other VMM objects, such as those that represent farms and virtual machines, are not extensions of IBM Director managed systems, you cannot use this method. Use VMM menu options to manually discover farms and virtual machines and create VMM objects for them.

The remainder of this section describes the VMM menus that you can use to discover farms and virtual machines.

Manually discovering farms

This procedure applies only to systems that are running VMware VirtualCenter server.

Complete the following steps to discover all farms that are defined on a system that is running VMware VirtualCenter server and create VMM farm objects as necessary:

1. From IBM Director Console, in the Group Contents pane, right-click the managed object for the coordinator.
2. Click **Coordinator Management** → **Discover VMM Farms**.

Manually discovering virtual machines

Complete the following steps to discover all virtual machines that are associated with a supported host and create virtual machine objects as necessary:

1. From IBM Director Console, in the Group Contents pane, right-click the managed object for the host.
2. Click **Host Management** → **Discover Virtual Machines**.

Migration types and requirements

Virtual Machine Manager supports two types of migration based on the VMM Agent associated with the virtual machines that are being migrated:

- When using the VMM Agent for VirtualCenter with ESX hosts, Virtual Machine Manager uses dynamic migration.
- When using the VMM Agents for ESX, GSX, or Virtual Server or the VMM Agent for VirtualCenter with GSX hosts, Virtual Machine Manager uses static migration.

Additionally, there are several migration requirements that apply to both types of migration.

Dynamic migration

VMM supports dynamic migration (sometimes referred to as live migration) of virtual machines when using the VMM Agent for VirtualCenter with VMware ESX Server hosts.

Dynamic migration is supported only for hosts that are running VMware ESX Server in a VMware VirtualCenter environment. It is not supported for hosts that are running VMware GSX Server in a VMware VirtualCenter environment.

VMware VirtualCenter VMotion must be enabled on both the source host and destination host between which you want to dynamically migrate virtual machines. Use VMware VirtualCenter client to enable VMotion for the applicable hosts. For information about VMware VirtualCenter VMotion requirements, see the documentation that comes with VMware VirtualCenter.

During a dynamic migration, VMware VirtualCenter is sometimes unable to dynamically migrate a virtual machine as requested from IBM Director Console. For more information, see “Problems with VMM Agent for VMware VirtualCenter” on page 67.

In the VMware VirtualCenter documentation, dynamic migration is referred to as *migration with VMotion*.

Static migration

VMM supports static migration of virtual machines when using the VMM Agents for ESX, GSX, or Virtual Server or the VMM Agent for VirtualCenter with VMware GSX Server hosts.

Note: (VMM Agent for GSX only) Migration is only supported when VMware GSX Server is installed on host that is running Windows Server 2003.

In addition to the general caveats, static migration requires that the virtual machines to be migrated are either powered on or powered off. If a virtual machine is powered on at the start of a static migration, Virtual Machine Manager will power off the virtual machine, complete the migration, and then power on the virtual machine when the migration completes.

During a static migration, loss of network connectivity during virtual machine migration can cause the virtual machine to be inaccessible. For more information, see Chapter 7, “Solving Virtual Machine Manager problems,” on page 67.

In the VMware VirtualCenter documentation, static migration is referred to as *migration*.

Migration requirements

Irrespective of the migration type involved, these additional caveats must be observed when migrating virtual machines:

- Migration of virtual machines is only possible between hosts within the same VMM farm.
- Both the source and destination host must have access to a shared storage area network (SAN).
- Both the source and destination host must have access to a shared communications network.
- The destination host must have enough memory to support the virtual machine.
- Migration of clustered virtual machines is not supported.
- Migration of virtual machines that are suspended or in a transition state is not supported.

For further information about virtual machine migration for a specific virtualization application, see the documentation that comes with it.

Migration tasks

Irrespective of the migration type involved, you can migrate virtual machines in one of the following ways:

- Migrate a single virtual machine. For information, see “Migrate Single Virtual Machine Tasks” on page 7.
- Migrate all virtual machines on a host. For information, see “Migrate All Virtual Machine Tasks” on page 7.

Chapter 4. Configuring VMM objects

This chapter provides information about configuring VMM objects and how to delete VMM objects from IBM Director Console.

Configuring coordinators

The information in this section applies only to VMware VirtualCenter environments.

You can configure coordinator objects with the following tasks:

- Displaying coordinator attributes
- Creating a VMM farm for a coordinator
- Configuring credentials by entering or revoking them

Note: Before you can manage a coordinator object, you must enter credentials to login to VMware VirtualCenter server. For information, see “Configuring credentials for coordinators” on page 38.

For information about displaying coordinator attributes, see “Displaying coordinator object attributes” on page 59.

The remaining configuration tasks are explained in the sections that follow.

Creating a VMM farm for a coordinator

This procedure applies only to VMware VirtualCenter environments.

Complete the following steps to create a VMM farm in IBM Director and VMware VirtualCenter:

1. From IBM Director Console, in the Tasks pane, drag the Create VMM Farms task onto any coordinator object in the Group Contents pane. The “Create VMM Farm” window opens and the VirtualCenter Farm check box is selected and the location and path fields are prefilled with information from IBM Director. The values in these fields should not be changed.

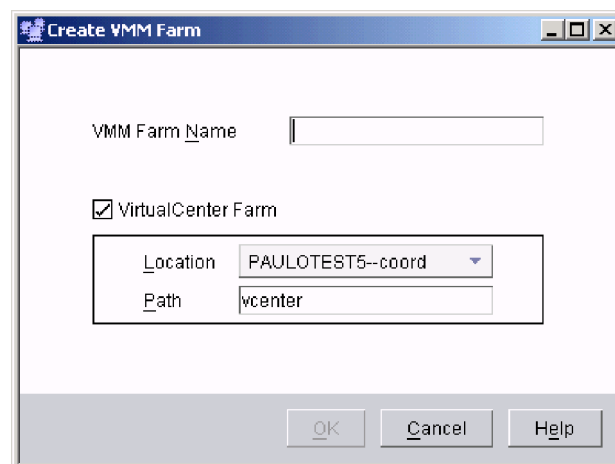

Figure 10. “Create VMM Farm” window when creating a VMM farm for a coordinator

2. In the VMM Farm Name field, type the name of the VMM farm that is to be added.
3. Click **OK**.

Configuring credentials for coordinators

This information applies only to systems that are running VMware VirtualCenter server.

Before you can perform operations on VMM objects, you must enter credentials for the coordinator object that represents the system on which VMware VirtualCenter server is installed. For example, you must enter credentials before you can power on a virtual machine through IBM Director Console. *Entering credentials* logs you into the VMware management interface for that system. Logging off of the VMware management interface is referred to as *revoking credentials*.

After you have entered credentials, any instance of IBM Director Server in the environment can access that instance of VMware VirtualCenter server. You can continue to enter credentials from any instance of IBM Director Server in the environment. You can revoke credentials only from those instances of IBM Director that originally entered credentials. After credentials are revoked from the last instance of IBM Director server that previously entered credentials, no instance of IBM Director Server can access that instance of VMware VirtualCenter server.

Entering credentials for a coordinator

This procedure applies only to VMware VirtualCenter environments.

Complete the following steps to enter credentials for a coordinator:

1. From IBM Director Console, in the Group Contents pane, right-click the managed object for the coordinator.
2. Click **Coordinator Management** → **Enter Credentials**. The “Enter Credentials” window opens.

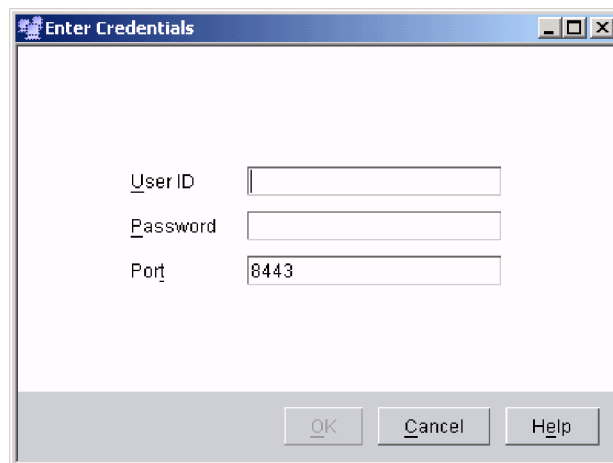

Figure 11. “Enter Credentials” window

3. In the **User ID** field, type the user name for the VMware VirtualCenter server. (This user name was designated when VMware VirtualCenter Server was installed.)
4. In the **Password** field, type the password for the user name that you used.

5. If necessary, in the **Port** field, type the address of the port that VMM uses for communication with the VMware VirtualCenter Web service. By default, VMM uses port 8443, which is the default port number used for VMware VirtualCenter Web service.
6. Click **OK**. VMM Agent logs on to the management interface that is provided by VMware VirtualCenter. If the login is successful, VMM displays a confirmation message that the credentials were accepted.
7. Click **OK** to close the message window.

VMM saves the entered credentials for the coordinator to IBM Director Server. VMM Agent does not save any credentials.

Revoking credentials for a coordinator

This procedure applies only to VMware VirtualCenter environments.

Complete the following steps to revoke credentials for a coordinator:

1. From IBM Director Console, in the Group Contents pane, right-click the managed object for the coordinator.
2. Click **Coordinator Management** → **Revoke Credentials**.

Note: The **Revoke Credentials** menu option appears only when you are using an instance of IBM Director Server that previously entered credentials. This menu option is not available when using any other instance of IBM Director Server.

VMM deletes the saved credentials for the coordinator from IBM Director Server. Also, VMM Agent logs off from the management interface that is provided by VMware VirtualCenter.

Configuring VMM farms

You can configure VMM farm objects with the following tasks:

- Discovering VMM farms in IBM Director
- Displaying VMM farm object attributes
- Creating a VMM farm that is not for a coordinator
- Adding a host to a VMM farm
- Deleting a VMM farm from IBM Director and a coordinator (VMware VirtualCenter only)
- Starting the hosts in a VMM farm (Microsoft Virtual Server only)
- Stopping the hosts in a VMM farm (Microsoft Virtual Server only)
- Removing a host from a VMM farm

Configuration tasks differ according to the virtualization application that you are running on the host.

For information about some of these configuration tasks, see the following sections of this book:

- “Manually discovering farms” on page 34
- “Displaying VMM farm object attributes” on page 60

The remaining configuration tasks are explained in the sections that follow.

Creating a VMM farm that is not for a coordinator

This procedure applies only to virtualization environments other than VMware VirtualCenter.

Complete the following steps to create a VMM farm for a host that is running VMM Agent for ESX, GSX, or Virtual Server:

1. From IBM Director Console, in the Tasks pane, double-click the Create VMM Farm subtask. The "Create VMM Farm" window opens and the VirtualCenter Farm checkbox is unselected and the location and path fields are unavailable.

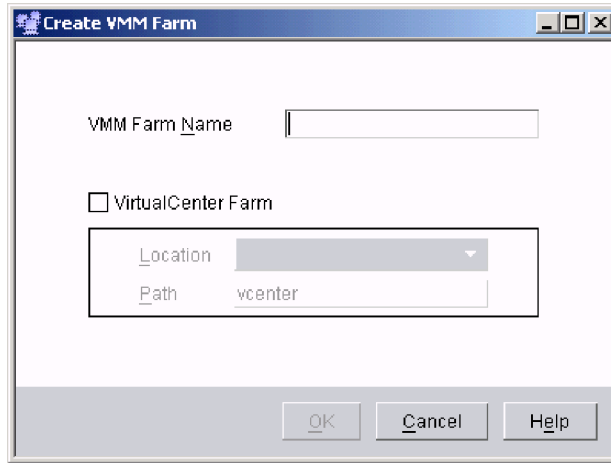

Figure 12. "Create VMM Farm" window when creating a VMM farm that is not for a coordinator

2. In the VMM Farm Name field, type the name of the VMM farm that is to be added.
3. Click **OK**.

Adding a host to a VMM farm

Complete the following steps to add a host to a VMM farm:

1. From IBM Director Console, in the Group Contents pane, right-click the managed object for the VMM farm.
2. Click **VMM Farm Management** → **Add Host to a VMM Farm**. The "Add Host" window opens.

The "Add Host" window is different based on the type of VMM farm to which you are adding a host.

- If you are adding a host to a VMM farm that is defined in VMware VirtualCenter, you must designate the host, a user ID for VMware VirtualCenter, the password, and the port.
- If you are adding a host to a VMM farm that is any other type of VMM farm, you only need to select the host from a list of available hosts.

Adding a host to a VMM farm in VMware VirtualCenter

Figure 13 shows the “Add Host” window when adding a host to a VMM farm that is defined in VMware VirtualCenter.

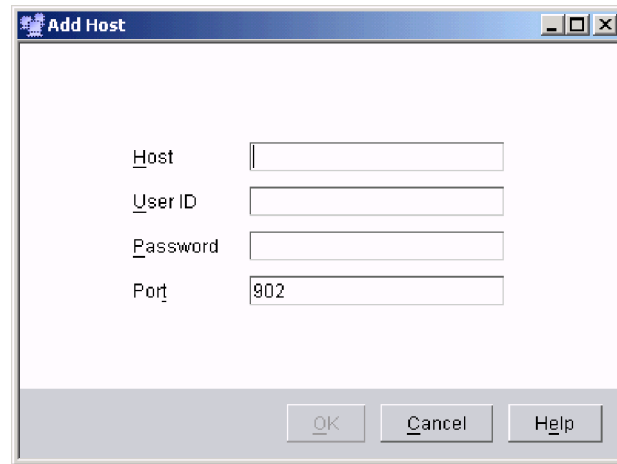

Figure 13. “Add Host” window when the host is in VMware VirtualCenter

When adding a host to a VMM farm that represents a farm defined in VMware VirtualCenter, complete the following steps on the “Add Host” window:

1. In the **Host** field, type the IP address or name of the host that is to be added to the VMM farm.

Note: Before you type a host name, make sure that the network environment is able to determine the IP address from the host name. Otherwise, the operation to add a host will fail. If you cannot determine the IP address of a host by using the **ping** command, type the IP address instead of the host name.

2. In the **User ID** field, type the user name for the administrator of the system. Generally, this is root. This user name is used by VMware VirtualCenter server to communicate with the host that is running VMware ESX Server or VMware GSX Server.
3. In the **Password** field, type the password for the user name that you used.
4. If necessary, in the **Port** field, type the address of the port that VMware VirtualCenter server will use for communication with VMware ESX Server or VMware GSX Server. By default, VMM uses port 902 for this communication. If the system that is running VMware ESX Server or VMware GSX Server is configured to use a port address other than 902, type that port address in this field.
5. Click **OK**.

Note: VMM Agent does not enable VMware VirtualCenter VMotion for a newly added VMware ESX Server host. If you want to dynamically migrate virtual machines to or from this host, you must use VMware VirtualCenter to enable VMotion for the host. For information about VMware VirtualCenter VMotion requirements, see the documentation that comes with VMware VirtualCenter.

Adding a host to a VMM farm not in VMware VirtualCenter

Figure 14 shows the “Add Host” window when adding a host to a VMM farm that is not defined in VMware VirtualCenter.

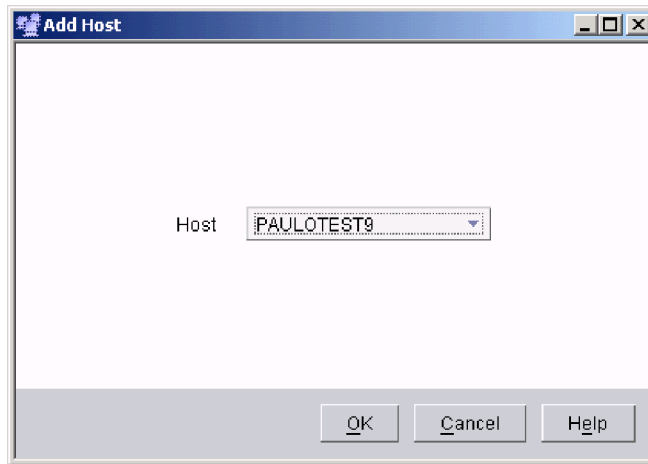

Figure 14. “Add Host” window when the host is not in VMware VirtualCenter

Complete the following steps to add a host to a VMM farm that is not defined in VMware VirtualCenter:

1. Select an available host from the list in the “Add Host” window.
2. Click **OK**.

The attributes of the VMM farm are updated according to the type of host that you added.

Deleting a VMM farm from IBM Director and VMware VirtualCenter

This task applies only to VMM farms in VMware VirtualCenter.

If you no longer require a VMM farm object, you can use VMM to delete the corresponding farm from VMware VirtualCenter. This action also deletes the corresponding managed object for the VMM farm from IBM Director. If you do this task, the VMM farm cannot be rediscovered and instead must be recreated.

Complete the following steps to delete a VMM farm object from a coordinator and delete its corresponding virtualization component from VMware VirtualCenter:

1. From IBM Director Console, in the Group Contents pane, right-click the managed object for the VMM farm.
2. Click **VMM Farm Management** → **Delete from coordinator**.
3. Click **OK**.

Starting Microsoft Virtual Server services on a VMM farm

Complete the following steps to start Microsoft Virtual Server services on all hosts that are associated with one VMM farm:

1. From IBM Director Console, in the Group Contents pane, right-click the managed object for the VMM farm that contains the hosts where you want to start Microsoft Virtual Server services.
2. Click **VMM Farm Management** → **Start**.

Stopping Microsoft Virtual Server services on a VMM farm

Complete the following steps to stop Microsoft Virtual Server services on all hosts that are associated with one VMM farm:

1. From IBM Director Console, in the Group Contents pane, right-click the managed object for the VMM farm that contains the hosts where you want to stop Microsoft Virtual Server services.
2. Click **VMM Farm Management** → **Stop**.

Removing a host from a VMM farm

Complete the following steps to remove a host from a VMM farm:

1. From IBM Director Console, in the Group Contents pane, right-click the managed object for the host.
2. Click **Host Management** → **Remove Host From VMM Farm**.
3. Click **Execute Now** to perform the operation immediately or click **Schedule** to create a new scheduled job.

Configuring hosts

You can configure host objects with the following tasks:

- Discover virtual machines that are associated with a host
- Display host object attributes
- Add a host to a VMM farm
- Remove a host from a VMM farm
- Start Microsoft Virtual Server services
- Stopping Microsoft Virtual Server services
- Migrating a single or all virtual machines to another host
- Performing power operations for all virtual machines that are associated with a host

Configuration tasks differ according to the virtualization application that you are running on the host.

For information about some of these configuration tasks, see the following sections of this book:

- “Manually discovering virtual machines” on page 34
- “Displaying host object attributes” on page 61
- “Adding a host to a VMM farm” on page 40 under “Configuring VMM farms” on page 39
- “Power operations for all virtual machines on a host” on page 56

The remaining configuration tasks are explained in the sections that follow.

Removing a host from a VMM farm

Complete the following steps to remove a host from a VMM farm:

1. From IBM Director Console, in the Group Contents pane, right-click the managed object for the host.
2. Click **Host Management** → **Remove Host From VMM Farm**.
3. Click **Execute Now** to perform the operation immediately or click **Schedule** to create a new scheduled job.

Starting Microsoft Virtual Server services on a host

You can use VMM to start Microsoft Virtual Server services. These features can be useful when you want to use Microsoft Virtual Server to preconfigure individual virtual machines. VMM does not provide these configuration features. For information about Microsoft Virtual Server services, see the documentation.

Complete the following steps to start Microsoft Virtual Server services on a host:

1. From IBM Director Console, in the Group Contents pane, right-click the managed object for the host where you want to start Microsoft Virtual Server services.
2. Click **Host Management** → **Start Host**.

Stopping Microsoft Virtual Server services on a host

Complete the following steps to stop Microsoft Virtual Server services on a host:

1. From IBM Director Console, in the Group Contents pane, right-click the managed object for the host where you want to stop Microsoft Virtual Server services.
2. Click **Host Management** → **Stop Host**.

Migrating a single or all virtual machines to another host

You can migrate virtual machines between hosts in one of the following ways:

- Migrate a single virtual machine from one host to another host. For information, see “Migrate Single Virtual Machine Tasks” on page 7.
- Migrate all virtual machines on one host to another host. For information, see “Migrate All Virtual Machine Tasks” on page 7.

Configuring virtual machines

You can configure virtual machine objects with the following tasks:

- Discovering virtual machines in IBM Director
- Displaying virtual machine object attributes
- Creating a virtual machine
- Registering a virtual machine
- Setting attributes for virtual machines
- Running power operations on virtual machines
- Migrating a single virtual machine
- Migrating all virtual machines from a single host
- Unregistering a virtual machine

Configuration tasks differ according to the virtualization application that you are running on the host.

For information about some of these configuration tasks, see the following sections of this book:

- “Manually discovering virtual machines” on page 34
- “Displaying virtual machine object attributes” on page 63
- Chapter 5, “Running power operations on virtual machines,” on page 55

The remaining configuration tasks are explained in the sections that follow.

Creating a virtual machine

Complete the following steps to create a virtual machine for a host:

Note: You cannot migrate virtual machines that are created within the system or boot partitions.

1. From IBM Director Console, in the Group Contents pane, right-click the managed object for the host.
2. Click **Host Management** → **Create Virtual Machine**. The "Create Virtual Machine" window opens. Figure 15 shows the "Create Virtual Machine" window when creating a virtual machine on a host running VMware ESX Server.

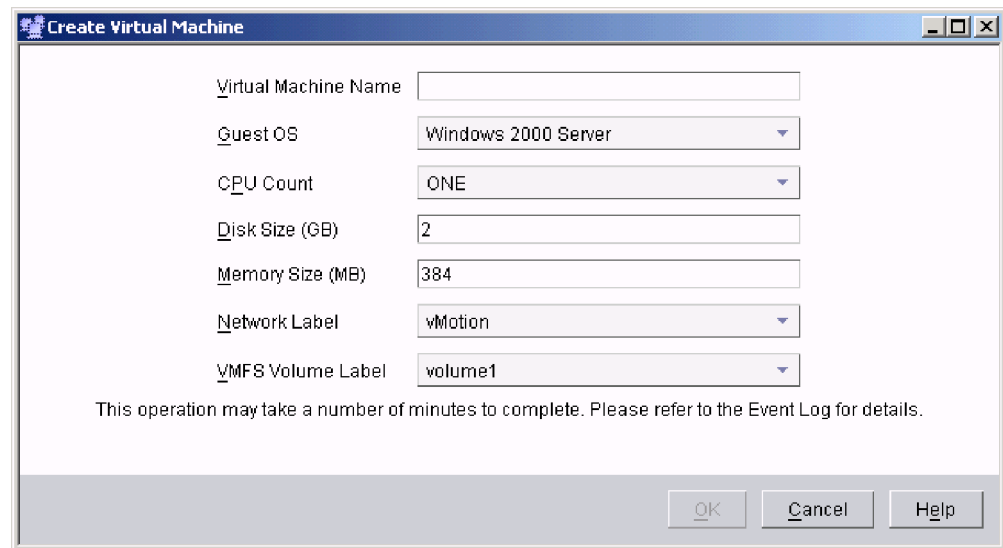

Figure 15. "Create Virtual Machine" window for a host running VMware ESX Server

3. In the **Virtual Machine Name** or **VM Name** field, type the name of the virtual machine that is to be added to the host. The name must be less than or equal to 80 characters in length.
4. (VMM Agents for VirtualCenter and ESX only) In the **Guest OS** field, select the guest-operating system that will run on this virtual machine from the drop-down list.
5. In the **CPU Count** field, select the number of processors for this virtual machine from the drop-down list.
6. In the **Disk Size (GB)** field, type the size of the disk to be used by the virtual machine.
7. In the **Memory Size (MB)** field, type the amount of memory to be used by the virtual machine.
8. (VMM Agents for VirtualCenter, ESX, and Virtual Server only) In the **Network Label** field, select the network label that you want for this virtual machine from the drop-down list.
9. (VMM Agents for VirtualCenter and ESX only) In the **VMFS Volume Label** field, select the Virtual Machine File System (VMFS) volumes on which you can create virtual machines from the drop-down list.
10. Click **OK**.

This operation can take several minutes to complete. View the IBM Director Event Log for details during the operation.

During the creation operation, the virtual machine is registered to the host. You do need to manually register the virtual machine unless you are manually moving it to a different host.

Registering a virtual machine

Complete the following steps to register a virtual machine for a host:

Note: You do need to manually register a virtual machine unless you are manually moving it to a different host. During the creation operation, a virtual machine is registered to the host.

1. From IBM Director Console, in the Group Contents pane, right-click the managed object for the host where you want to register a virtual machine.
2. Click **Host Management** → **Register Virtual Machine**. The "Register Virtual Machine" window opens.

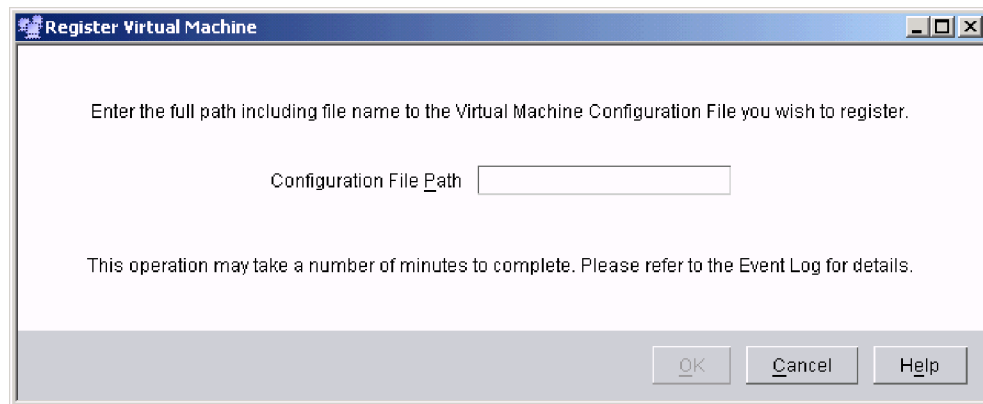

Figure 16. "Register Virtual Machine" window

3. In the **Configuration File Path** field, type the full path name to the configuration file of the virtual machine that you want to register. This is the full path name that you noted previously when you unregistered the virtual machine from a different host. For example, type C:\Virtual Machines\Windows 2000 Server 2\win2000Serv.vmx.
4. Click **OK**.

This operation can take several minutes to complete. Refer to the IBM Director event log for details.

Setting attribute values for virtual machines

Complete the following steps to set attribute values for a virtual machine:

1. From IBM Director Console, in the Group Contents pane, right-click the managed object for the virtual machine.
2. Click **Virtual Machine Management** → **Set Resources**. The "VMM Object Attributes" window opens with the values that you can set.

Note: Modifications to the virtual disk and power action attributes will be propagated to all disks belonging to the virtual machine.

The "VMM Object Attributes" window has different fields based on the type of virtual machine on which you are setting attribute values.

- In a VMware VirtualCenter or VMware ESX Server environment, you can set the memory size, the number of central processing units (CPUs), the virtual disk type, and the power-on and power-off action for undoable disks.
- In a VMware GSX Server environment, you can set the memory size and virtual disk type.
- In a Microsoft Virtual Server environment, you can set the memory size, the virtual disk mode, and the power-off action for undoable disks.

Figure 17 shows the "VMM Object Attributes" window when setting attribute values for a virtual machine on a host running VMware ESX Server.

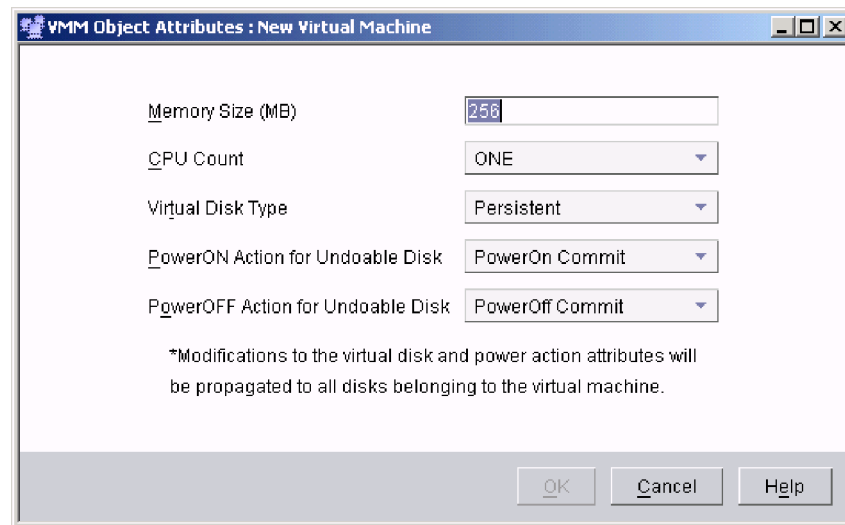

Figure 17. "VMM Object Attributes" window when setting attribute values for a virtual machine on a host running VMware ESX Server

Setting virtual machine attributes through VMM Agents for VirtualCenter or ESX

Complete the following steps to set attributes for virtual machines through VMM Agents for VirtualCenter or ESX:

1. In the **Memory Size (MB)** field, type the amount of memory to be allocated to the virtual machine. The minimum amount you can allocate is 256 MB.
2. In the **CPU Count** field, type the number of central processing units (CPUs) to be allocated to the virtual machine.
3. In the **Virtual Disk Type** field, select the type of disks used by this virtual machine. Table 17 describes the disk types that you can select.

Table 17. Virtual disk types for a virtual machine (VirtualCenter or ESX)

Virtual Disk Type	Description
Persistent	The changed data on the virtual disk is immediately written to disk.
Non-Persistent	The changed data on the virtual disk is discarded when you power off the virtual machine or revert to the snapshot.
Undoable	The changed data on the virtual disk is not saved until the virtual machine is powered off and you confirm to save the changes.

Table 17. Virtual disk types for a virtual machine (VirtualCenter or ESX) (continued)

Virtual Disk Type	Description
Append	The changed data on the virtual disk is saved only when you power off the virtual machine.

- In the **PowerON Action for Undoable Disk** field, select the action you want VMM to take when the virtual machine is powered on. The virtual machine must be using undoable virtual disks. Table 18 describes the power on actions that you can select.

Table 18. Power on actions for virtual machines with undoable disks (VirtualCenter or ESX)

Action name	Description
PowerOn Commit	Applies the changes saved in the redo log.
PowerOn Discard	Deletes the changes in the redo log.
PowerOn Append	Does not apply or delete the changes in the redo log. Instead, the changes are kept and new changes are appended to the end of the redo log.

- In the **PowerOFF Action for Undoable Disk** field, select the action you want VMM to take when the virtual machine is powered off. The virtual machine must be using undoable virtual disks. Table 19 describes the power off actions that you can select.

Table 19. Power off actions for virtual machines with undoable disks (VirtualCenter or ESX)

Action name	Description
PowerOff Commit	Writes the changes immediately to disk.
PowerOff Discard	Does not save any changes to disk.
PowerOff Keep	Saves the changes to the virtual disk in a redo log.

- Click **OK**.

Setting virtual machine attributes through VMM Agent for GSX

Complete the following steps to set attributes for virtual machines through VMM Agent for GSX:

- In the **Memory Size (MB)** field, type the amount of memory to be allocated to the virtual machine. The minimum amount you can allocate is 256 MB.
- In the **Virtual Disk Type** field, select the type of disks used by this virtual machine. Table 20 describes the disk types that you can select.

Table 20. Virtual disk types for a virtual machine (GSX)

Virtual Disk Type	Description
Persistent	The changed data on the virtual disk is recorded when you take a snapshot of the virtual machine. Further, all changes to the data on the virtual disks are saved to the disk file immediately.
Independent Persistent	The changed data on the virtual disk is not recorded when you take a snapshot of the virtual machine. Further, all changes to the data on the virtual disks are saved to the disk file immediately.

Table 20. Virtual disk types for a virtual machine (GSX) (continued)

Virtual Disk Type	Description
Independent Non-persistent	The changed data on the virtual disk is not recorded when you take a snapshot of the virtual machine. Further, changes to the virtual disk are not saved to the disk file. When the virtual machine is powered off or reset, all changes are discarded.

3. Click **OK**.

Setting virtual machine attributes through VMM Agent for Virtual Server

Complete the following steps to set attributes for virtual machines through VMM Agent for Virtual Server:

1. In the **Memory Size (MB)** field, type the amount of memory to be allocated to the virtual machine. The minimum amount you can allocate is 256 MB.
2. In the **Virtual Disk Mode** field, select the mode (undoable or not undoable) for the virtual disk from the drop-down list. This setting applies to all disks belonging to this virtual machine.
3. In the **PowerOFF Action for Undoable Disk** field, select the action you want VMM to take when the virtual machine is powered off. The virtual machine must be using undoable virtual disks. Table 21 describes the power off actions that you can select.

Table 21. Power off actions for virtual machines with undoable disks (Virtual Server)

Action name	Description
PowerOff Commit	Writes the changes immediately to disk.
PowerOff Discard	Does not save any changes to disk.
PowerOff Keep	Saves the changes to the virtual disk in a redo log.

4. Click **OK**.

Migrating a single virtual machine

Complete the following steps to create a schedulable task for migrating a single virtual machine from one host to a different host:

Note: Before migrating virtual machines, you should understand the migration requirements that are involved. For information, see “Migration types and requirements” on page 35

1. From IBM Director Console, in the Group Contents pane, click **Virtual Machine Management** → **Create Single Migrate Task**. The “Migrate Single Virtual Machine Tasks” window opens.

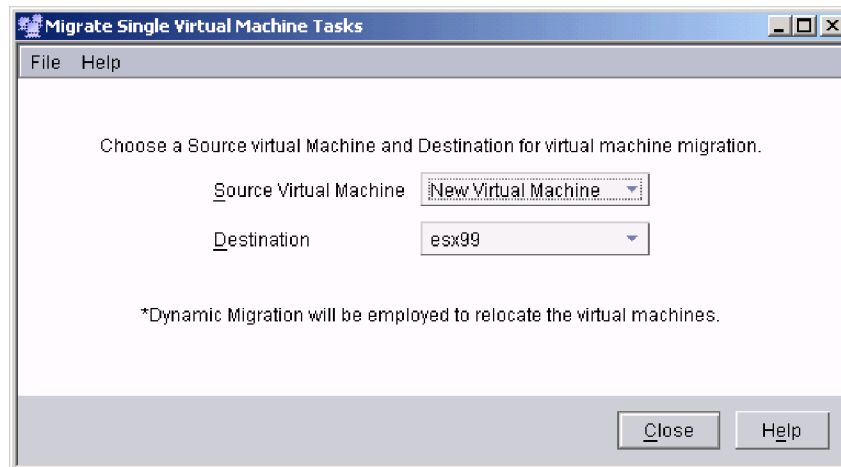

Figure 18. “Migrate Single Virtual Machine Tasks” window

2. In the **Source Virtual Machine** field, select a virtual machine from the drop-down list that you want to migrate in a task. The virtual machine is relocated with one of these migration types:
 - When using the VMM Agent for VirtualCenter, Virtual Machine Manager uses dynamic migration.
 - When using the VMM Agents for ESX, GSX, or Virtual Server, Virtual Machine Manager uses static migration.
3. In the **Destination** field, select the host to become associated with the migrated virtual machine when this task is executed.
4. Click **Close**. The “Input” window opens.
5. Type the name for the task.
6. Click **OK**.

Migrating all virtual machines from a single host

Complete the following steps to create a schedulable task for migrating all virtual machines from a single host to a different host:

Note: Before migrating virtual machines, you should understand the migration requirements that are involved. For information, see “Migration types and requirements” on page 35

1. From IBM Director Console, in the Group Contents pane, click **Host Management** → **Create All Migrate Task**. The “Migrate All Virtual Machine Tasks” window opens.

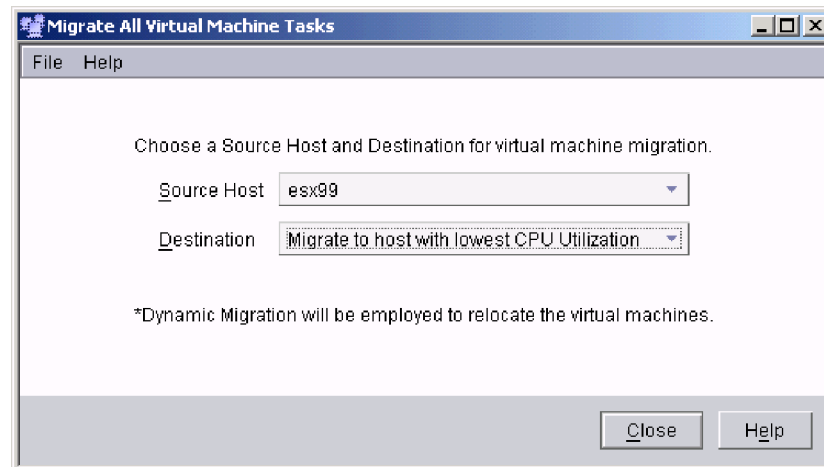

Figure 19. “Migrate All Virtual Machine Tasks” window

2. In the **Source Host** field, select a host that is associated with the virtual machines that you want to migrate. The virtual machines are relocated with one of these migration types: The virtual machine is relocated with one of these migration types:
 - When using the VMM Agent for VirtualCenter, Virtual Machine Manager uses dynamic migration.
 - When using the VMM Agents for ESX, GSX, or Virtual Server, Virtual Machine Manager uses static migration.
3. In the Destination field, select the host to become associated with the migrated virtual machines when this task is executed. Only hosts that are in the same VMM farm are available as destination choices.
4. Click **Close**. The “Input” window opens.
5. Type the name for the task.
6. Click **OK**.

Unregistering a virtual machine

Complete the following steps to unregister a virtual machine for a host:

1. From IBM Director Console, in the Group Contents pane, right-click the managed object for the virtual machine.
2. Click **Virtual Machine Management** → **Unregister From Host**. The "Unregister From Host" window opens.

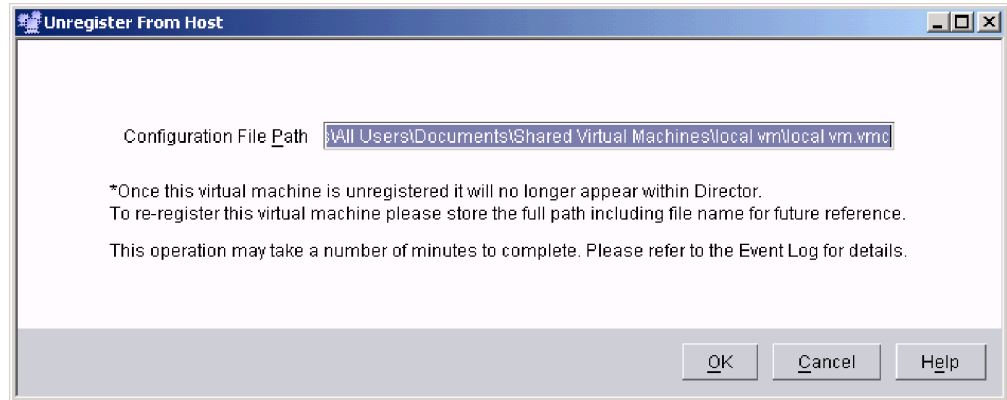

Figure 20. "Unregister From Host" window

3. The **Configuration File Path** field contains the full path name to the configuration file of the virtual machine that you want to unregister. For example, C:\Virtual Machines\Windows 2000 Server 2\win2000Serv.vmx.
4. Click **OK**.

Notes:

1. Once a virtual machine is unregistered, the managed object for the virtual machine is no longer displayed in IBM Director Console. You should record the full path and file name for future reference should you decide to reregister this virtual machine.
2. This operation can take several minutes to complete. Refer to the IBM Director event log for details.

Deleting a VMM object from IBM Director

If you no longer require a VMM object, you can delete the managed object from IBM Director.

Important: Do not delete managed objects for coordinators, hosts, and guest operating systems. These managed objects represent real hardware on your network. After you uninstall VMM, these VMM objects are displayed as managed systems.

Notes:

1. For VMM farms and virtual machines in VMware VirtualCenter, VMM does not delete the corresponding virtualization component from VMware VirtualCenter. Later, if you decide that you want a managed object in IBM Director for a farm or virtual machine in VMware VirtualCenter, you can rediscover it. Alternatively, you can delete the VMM farm from VMware VirtualCenter as well as IBM Director. To do so, see “Deleting a VMM farm from IBM Director and VMware VirtualCenter” on page 42.
2. You can delete the managed object for a VMM farm in VMware VirtualCenter even when it contains one or more hosts.
3. For VMM farms that are associated with hosts that are running VMM Agents for ESX, GSX, or Virtual Server and for VMM farms that are undefined, you cannot rediscover these VMM farms in IBM Director as there is no corresponding virtualization component. You cannot delete one of these VMM farms if it contains one or more hosts.

Complete the following steps to delete a VMM object from IBM Director:

1. From IBM Director Console, in the Group Contents pane, right-click a VMM object:
2. Click **Delete**.

Chapter 5. Running power operations on virtual machines

Virtual Machine Manager supports a subset of the power operations that you can perform on virtual machines. See the documentation that comes with the virtualization application for information about these types of operations.

You can perform power operations in several different ways:

- Use the **Host Management** menu to perform a power operation for all virtual machines that are associated with a selected host.
- Use the **Power Management** menu to perform a power operation for a single virtual machine.



When you use either of these methods, IBM Director Console prompts you to run the operation immediately or to create a scheduled job for the operation. For information about the Scheduler, see the *IBM Director 4.20 Systems Management Guide*. Alternatively, you can use the Scheduler to create scheduled jobs for these power operations. For more information, see “Scheduler tasks for use with VMM objects” on page 9.

When you run a power operation immediately, the “Execution History” window is displayed and shows that the job is in progress.

Note: The execution history provides details only about start and completion of the job. It does not provide details about the success or failure of the VMM operations that are performed by the job. For that information, use the IBM Director Event Log task to view details about all operations that have been received and logged by IBM Director Server.

For information about the Event Log task, see the *IBM Director 4.20 Systems Management Guide*. For information about virtual machine operations that fail, see “Virtual machine task failures” on page 82.

Because VMM performs its operations in the background, IBM Director Console remains available for use when you perform power operations for virtual machines. You can determine that the power operation is completed by checking the job history or by watching the icons for the virtual machines.

When a virtual machine is undergoing a state transition that is initiated from IBM Director Console, the  icon is displayed for the virtual machine. After the state transition is completed, the applicable state icon is displayed for the virtual machine; for example, the  icon is displayed for the virtual machine when the virtual machine is powered-on. For more information about the icons that are used for a virtual machine object in IBM Director Console, see “Icons for virtual machine objects” on page 32.

Power operations for all virtual machines on a host

Use the **Host Management** menu to perform power operations for all virtual machines that are associated with a single host. The **Host Management** menu is available when you right-click a host object in the Group Contents pane of IBM Director Console.

You can use the **Host Management** menu to perform the following power operations:

- Power-on all stopped virtual machines
- Suspend all running virtual machines
- Resume all suspended virtual machines
- Power-off all running virtual machines

Important: The power operations on the **Host Management** menu apply to all virtual machines that are associated with a host, even those virtual machines that are not represented in IBM Director Console.

The selected power operation applies only to the virtual machines in the specified state. For example, a power-on operation applies only to virtual machines that are powered-off. It does not affect virtual machines that are already powered-on or suspended. This aspect is important to consider when you create IBM Director scheduled jobs for host management power operations that involve virtual machines.

Powering-on all stopped virtual machines

Complete the following steps to power-on all stopped virtual machines that are associated with a single host:

1. From IBM Director Console, in the Group Contents pane, right-click the host.
2. Click **Host Management** → **Power On All Stopped Virtual Machines**.
3. Click **Execute Now** to perform the operation immediately or click **Schedule** to create a new scheduled job.

Suspending all running virtual machines

Complete the following steps to suspend all running virtual machines that are associated with a single host:

1. From IBM Director Console, in the Group Contents pane, right-click the host.
2. Click **Host Management** → **Suspend All Running Virtual Machines**.
3. Click **Execute Now** to perform the operation immediately or click **Schedule** to create a new scheduled job.

Resuming all suspended virtual machines

Complete the following steps to resume all suspended virtual machines that are associated with a single host:

1. From IBM Director Console, in the Group Contents pane, right-click the host.
2. Click **Host Management** → **Resume All Suspended Virtual Machines**.
3. Click **Execute Now** to perform the operation immediately or click **Schedule** to create a new scheduled job.

Powering-off all running virtual machines

Complete the following steps to power-off all running virtual machines that are associated with a single host:

Important: This operation forces a virtual machine to power-off without an orderly shut down of its guest operating system. This immediately stops all applications that are in use on that guest operating system.

1. From IBM Director Console, in the Group Contents pane, right-click the host.
2. Click **Host Management** → **Force Power Off All Running Virtual Machines**.
3. Click **Execute Now** to perform the operation immediately or click **Schedule** to create a new scheduled job.

Power operations for a single virtual machine

Use the **Power Management** menu to perform a power operation on a single virtual machine. The **Power Management** menu is available when you right-click a virtual machine object in the Group Contents pane of IBM Director Console. For more information about the **Power Management** task, see the *IBM Director 4.20 Systems Management Guide*.

You can use the **Power Management** menu to perform the power operations that are listed in Table 22.

Table 22. Power Management menu options for virtual machines

Menu option	Description
Power Off Now	The virtual machine is powered-off without an orderly shut down of its guest operating system. This immediately stops all applications that are in use on that guest operating system.
Power On	The virtual machine is powered-on.
Restart Now	The virtual machine is restarted immediately, which means that it is restarted without an orderly shut down of its guest operating system. This immediately stops all applications that are in use on that guest operating system.
Resume	The virtual machine resumes operation and is no longer suspended.
Shutdown and Power Off	(VMware VirtualCenter only) The guest operating system on the virtual machine is shut down in an orderly way, and then the virtual machine is powered-off. (Microsoft Virtual Server only) If the guest operating system is a Windows operating system and if Microsoft Virtual Machine Additions is installed on the guest operating system, this menu option performs an orderly shut down of the guest operating system and then powers-off the virtual machine.
Suspend	The virtual machine remains powered-on but is suspended from use.

Only those operations that are applicable to the selected virtual machine are available on the **Power Management** menu. For example, if a virtual machine is suspended, the **Power Management** menu contains only the **Resume** menu option.

Complete the following steps to perform a power-management operation for a virtual machine:

1. From IBM Director Console, in the Group Contents pane, right-click the virtual machine.
2. Click **Power Management**; then, click the power operation that you want to perform. For example, click **Power Management** → **Power On**.
3. Click **Execute Now** to perform the operation immediately or click **Schedule** to create a new scheduled job.

Chapter 6. Viewing VMM object attributes

Virtual Machine Manager creates attributes for the following VMM objects:

- Coordinators
- VMM farms
- Hosts
- Virtual machines
- Guest operating systems

Displaying coordinator object attributes

Complete the following steps to display VMM object attributes for a coordinator:

1. From IBM Director Console, in the Group Contents pane, right-click the managed object for the coordinator.
2. Click **Coordinator Management** → **VMM Object Attributes**. The “VMM Object Attributes” window opens.

Figure 21 shows the “VMM Object Attributes” window for a coordinator.

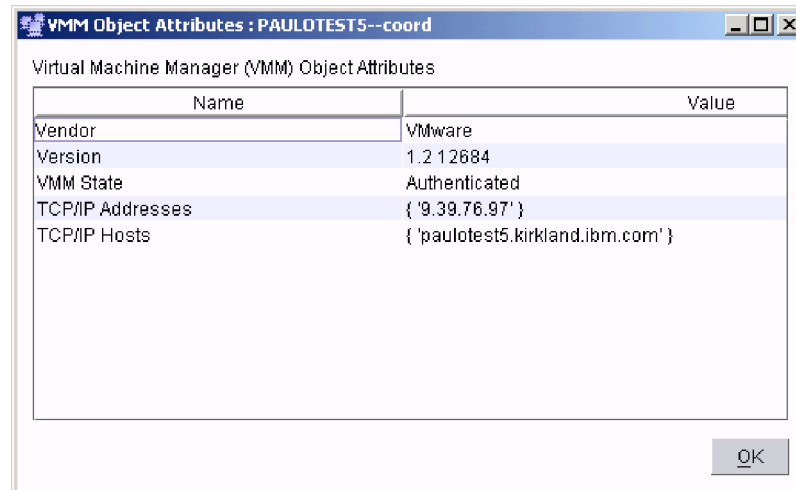

Figure 21. VMM object attributes for a coordinator

Table 23 describes the VMM object attributes for a coordinator.

Table 23. VMM object attributes for a coordinator

Attribute name	Description
Vendor	The name of the virtualization vendor that provides the API for the VMM object. For this release, the value is always VMware.
Version	The version of the vendor library that VMM is using.
VMM State	The state of the coordinator. Values can be Authenticated, Not Authenticated, Communication Not Established, and Virtualization not supported.
TCP/IP Addresses	The IP address of the server.

Table 23. VMM object attributes for a coordinator (continued)

Attribute name	Description
TCP/IP Hosts	The name of the server.

Displaying VMM farm object attributes

Complete the following steps to display VMM object attributes for a VMM farm:

1. From IBM Director Console, in the Group Contents pane, right-click the managed object for the VMM farm.
2. Click **VMM Farm Management** → **VMM Object Attributes**. The “VMM Object Attributes” window opens.

This window displays different attributes depending on which VMM Agent is being used.

Figure 22 shows the “VMM Object Attributes” window when the VMM farm object represents a farm in a VMware VirtualCenter environment.

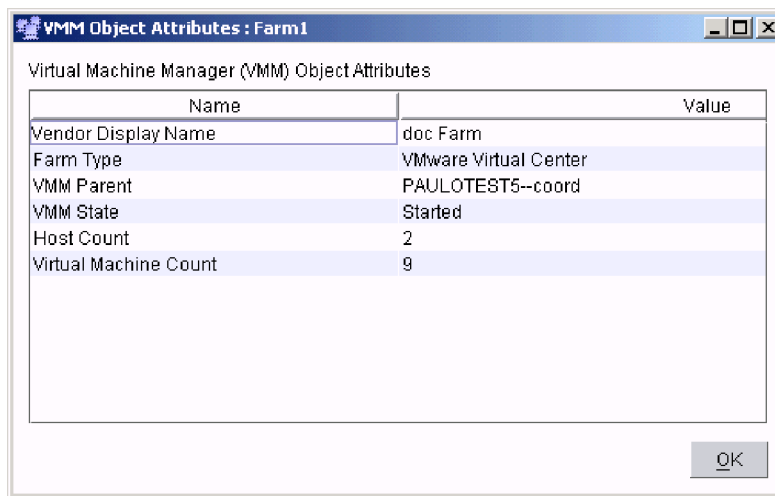

Figure 22. VMM object attributes for a VMM farm object representing a farm in VMware VirtualCenter

Table 24 describes the VMM object attributes for a VMM farm. Some of these attributes only apply to VMM farms in specific virtualization environments.

Table 24. VMM object attributes for a VMM farm

Attribute name	Description
Vendor Display Name	(VMM Agent for VirtualCenter only) The name of the VMM farm as it is known by the virtualization application. This name can be the same as, or different from, the name that is shown for the VMM farm object in IBM Director Console.
Original Creation Identifier	(VMM Agents for ESX, GSX, and Virtual Server only) The name of the VMM farm as it is known in Virtual Machine Manager. (This name is not known to the virtualization application.)
Farm Type	The type of VMM farm. Values can be VMware VirtualCenter, VMware ESX, VMware GSX, Microsoft Virtual Server, or Undefined.

Table 24. VMM object attributes for a VMM farm (continued)

Attribute name	Description
VMM Parent	(VMM Agent for VirtualCenter only) Identifies the coordinator on which this VMM farm is configured.
VMM State	The state of the VMM farm. Values can be Started, Stopped, or Unknown.
Host Count	The number of hosts that are in the VMM farm.
Virtual Machine Count	The number of virtual machines that are associated with the hosts in the VMM farm.

Displaying host object attributes

Complete the following steps to display VMM object attributes for a host:

1. From IBM Director Console, in the Group Contents pane, right-click the managed object for the host.
2. Click **Host Management** → **VMM Object Attributes**. The “VMM Object Attributes” window opens.

This window displays different attributes depending on which VMM Agent is being used.

Figure 23 shows the “VMM Object Attributes” window when the host object represents a server that is running VMware ESX Server in a VMware VirtualCenter environment.

Name	Value
System UUID	72321FED16B44A12A94EF0A4683FA555
Vendor	VMware ESX
Version	2.5.1
VMM State	Started
VMM Parent	Farm1
TCP/IP Addresses	{ '9.39.76.99' }
TCP/IP Hosts	Information Not Available
Virtual Machine Count	2
Physical CPU Count	2
Host CPU Utilization (%)	1
Dynamic Migration Enabled	False
Network Labels	vMotion
VMFS Volume Labels	volume1

Figure 23. VMM object attributes for a host in a VMware VirtualCenter environment

Table 25 on page 62 describes the VMM object attributes for a host object. Some of these attributes only apply to virtual machines in specific virtualization environments.

Table 25. VMM object attributes for a host

Attribute name	Description
System UUID	The UUID of the server. This attribute is the same as the IBM Director system attribute of the same name.
Vendor	The name of the virtualization vendor that provides the API for the VMM object. For this release, the value is either VMware ESX, VMware GSX, or Virtual Server.
Version	The version of the vendor library that VMM is using.
VMM Parent	The VMM farm that is associated with this host. This field is always listed for hosts defined in VMware VirtualCenter. However, for hosts that are running VMM Agent for ESX, GSX, or Virtual Server, it is only listed if the host is in a VMM farm.
TCP/IP Addresses	The IP address of the server.
TCP/IP Hosts	The name of the server.
Vendor URL	(VMM Agents for Virtual Server and ESX only) The Web address of the management interface for the host as provided by the virtualization application.
Virtual Machine Count	The number of virtual machines that are associated with the host.
Physical CPU Count	The number of central processing units (CPUs) that are in the server.
Host CPU Utilization (%)	The percentage of CPUs that are being used by the host.
Dynamic Migration Enabled	(VMM Agent for VirtualCenter only) Whether this host is configured for dynamic migration, also known as migration with VMotion. Values are True or False. Use VMware VirtualCenter client to enable VMotion for specific hosts. For information about VMware VirtualCenter VMotion requirements, see the documentation that comes with VMware VirtualCenter.
Network Labels	(VMM Agents for VirtualCenter and ESX only) The labels that are assigned to each network interface on a host.
VMFS Volume Labels	(VMM Agents for VirtualCenter and ESX only) The Virtual Machine File System (VMFS) volumes on which you can create virtual machines.

Displaying virtual machine object attributes

Complete the following steps to display VMM object attributes for a virtual machine:

1. From IBM Director Console, in the Group Contents pane, right-click the managed object for the virtual machine.
2. Click **Virtual Machine Management** → **VMM Object Attributes**. The “VMM Object Attributes” window opens.

This window displays different attributes depending on which VMM Agent is being used.

Figure 24 shows the “VMM Object Attributes” window when the virtual machine object represents a virtual machine that is associated with a host in a VMware VirtualCenter environment.

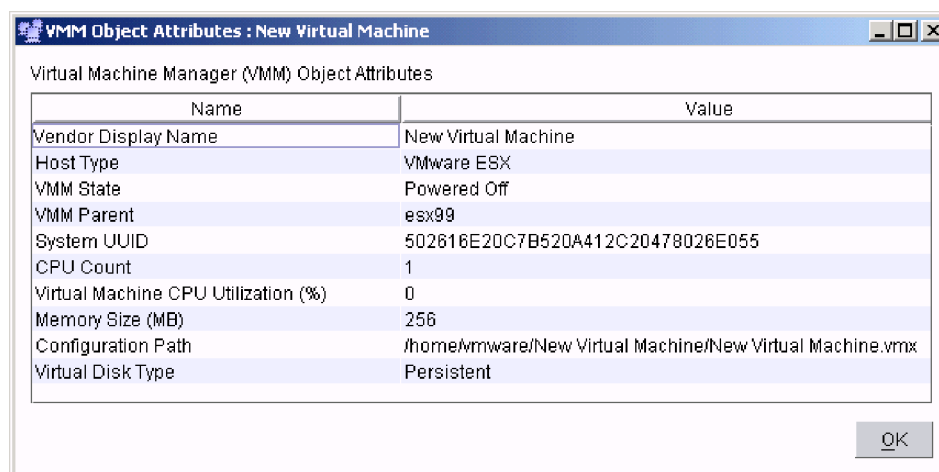

Figure 24. VMM object attributes for a virtual machine in a VMware VirtualCenter environment

Table 26 describes the VMM object attributes for all virtual machines. Some of these attributes only apply to virtual machines in specific virtualization environments.

Table 26. VMM object attributes for a virtual machine

Attribute name	Description
Vendor Display Name	The name of the virtual machine as it is known by the virtualization application. This name can be the same as, or different from, the name that is shown for the virtual machine object in IBM Director Console.
Host Type	The type of host to which the virtual machine is associated. Values can be VMware ESX Server, VMware GSX Server, or Microsoft Virtual Server.
VMM State	The state of the virtual machine. Values can be Powered Off, Suspended, Pending, Powered On, or Communication Not Established.
VMM Parent	The host to which the virtual machine is associated.
System UUID	The UUID of the virtual machine. This attribute is the same as the IBM Director system attribute of the same name.

Table 26. VMM object attributes for a virtual machine (continued)

Attribute name	Description
ID	(VMM Agent for Virtual Server only) The unique ID that identifies the virtual machine to Microsoft Virtual Server. This ID is assigned by Microsoft Virtual Server. You can use this ID to identify the virtual machine when you create scripts that use the Microsoft Virtual Server COM interface.
CPU Count	<p>The number of central processing units (CPUs) that are assigned to the virtual machine.</p> <p>You can set this value for virtual machines that are in a VMware VirtualCenter or VMware ESX Server environment. For more information, see “Setting virtual machine attributes through VMM Agents for VirtualCenter or ESX” on page 47.</p>
Virtual Machine CPU Utilization (%)	(VMM Agent for ESX and Virtual Server only) The percentage of CPUs that are being used by the virtual machine.
Memory Size (MB)	The amount of memory that is assigned to the virtual machine. You can set this value for virtual machines that are in any supported virtualization environment. For more information, see “Setting attribute values for virtual machines” on page 46.
Configuration Path	The full path name to the configuration file of the virtual machine.
Virtual Disk Type	<p>The type of virtual disk used by this virtual machine.</p> <p>(VMM Agent for VirtualCenter and ESX only) Values can be Persistent, Non-Persistent, Undoable or Append. For information about these values, see “Setting virtual machine attributes through VMM Agents for VirtualCenter or ESX” on page 47.</p> <p>(VMM Agent for GSX only) Values can be Persistent, Independent Persistent, or Independent Non-persistent. For information about these values, see “Setting virtual machine attributes through VMM Agent for GSX” on page 48.</p>
PowerOn Action	<p>(VMM Agents for VirtualCenter and ESX only) The action that is performed when the virtual machine is powered on. Values can be PowerOn Commit, PowerOn Discard, or PowerOn Append.</p> <p>For information about these values, see “Setting virtual machine attributes through VMM Agents for VirtualCenter or ESX” on page 47.</p>
PowerOff Action	<p>(VMM Agents for VirtualCenter, ESX, and Virtual Server only) The action that is performed when the virtual machine is powered off. Values can be PowerOff Commit, PowerOff Discard, or PowerOff Keep.</p> <p>For information about these values, see “Setting virtual machine attributes through VMM Agents for VirtualCenter or ESX” on page 47 or “Setting virtual machine attributes through VMM Agent for Virtual Server” on page 49.</p>
Virtual Disk Mode	(VMM Agent for Virtual Server only) The mode of the virtual disks that are associated with this virtual machine. Values can be Undoable or Not Undoable. This setting applies to all disks belonging to this virtual machine. You can use VMM to set this value. For more information, see “Setting virtual machine attributes through VMM Agent for Virtual Server” on page 49.

Displaying guest-operating-system object attributes

Complete the following steps to display VMM object attributes for a guest operating system:

1. From IBM Director Console, in the Group Contents pane, right-click the managed object for the guest operating system.
2. Click **Guest Operating System Management** → **VMM Object Attributes**. The “VMM Object Attributes” window opens.

Figure 25 shows the “VMM Object Attributes” window for a guest-operating-system object.

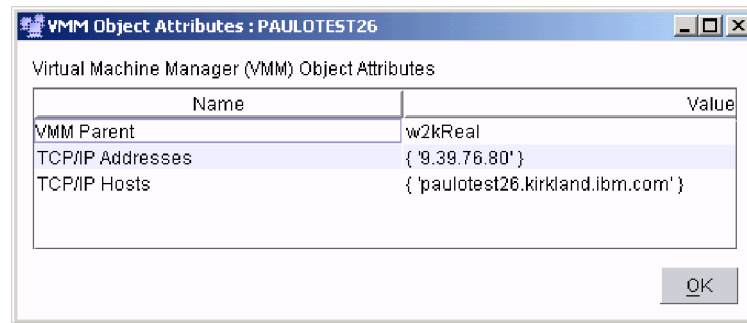

Figure 25. VMM object attributes for a guest operating system

Table 27 describes the VMM object attributes for all guest operating systems.

Table 27. VMM object attributes for a guest operating system

Attribute name	Description
VMM Parent	The virtual machine to which the guest operating system is associated.
TCP/IP Addresses	The IP address of the server.
TCP/IP Hosts	The name of the server.

Chapter 7. Solving Virtual Machine Manager problems

This chapter describes some of the problem symptoms and suggested solutions for Virtual Machine Manager. Multiple sections are used to list the problem symptoms depending on whether the symptom occurs with any supported virtualization environment or occurs only with a specific VMM Agent.

Any supported virtualization environment

Table 28 describes some of the problem symptoms and suggested solutions for VMM when used in any supported virtualization environment.

Table 28. VMM problems in any supported virtualization environment

Symptom	Suggested action
Event action plans	
An event action in an event action plan does not occur when an event occurs.	Make sure that the event action plan is targeting the correct managed object; for example, if an event is for a virtual machine, the event action plan must be applied to a virtual machine and not any other VMM objects.

Problems with VMM Agent for VMware VirtualCenter

Table 29 describes some of the problem symptoms and suggested solutions for VMM when used in a VMware VirtualCenter environment.

Table 29. VMM problems with VMM Agent for VMware VirtualCenter

Symptom	Suggested action
Communication with VMware VirtualCenter	
An application exception error, an insufficient permission error, or a connection error occurs when you use the Start Vendor Software task to run the VMware VirtualCenter client from IBM Director.	Make sure that VMware VirtualCenter server is installed by a user that has administrator privileges on the installing system. If it was installed by a user that does not have administrator privileges, you either must assign administrator privileges to that user or reinstall VMware VirtualCenter server with a user that does have administrator privileges.
A login failure occurs when you try to enter credentials for a coordinator.	Make sure that the user that is running VMware VirtualCenter server has administrator privileges in VMware VirtualCenter. If it does not, log in to the VMware VirtualCenter client as a user with administrator privileges. Then, add administrator privileges to the user that does not have administrator privileges.

Symptom	Suggested action
Unlocking coordinator objects	
<p>A coordinator object is locked, but Enter Credentials is not available in the right-click menu for the coordinator.</p>	<p>This problem occurs when VMware VirtualCenter server has granted permission to IBM Director to perform operations on VMM objects, but later, someone changes the user ID and password of the VMware VirtualCenter server so access to the coordinator is no longer available.</p> <p>Complete the following steps to resolve this problem:</p> <ol style="list-style-type: none"> 1. From IBM Director Console, in the Group Contents pane, right-click the managed object for the coordinator; then, click Coordinator Management → Revoke Credentials. 2. From IBM Director Console, in the Group Contents pane, right-click the managed object for the coordinator; then, click Coordinator Management → Enter Credentials. 3. Type the new credentials for the coordinator in the “Enter Credentials” window. For information, see “Entering credentials for a coordinator” on page 38. 4. Click OK.
Renaming farm groups	
<p>Unexpected behavior occurs for a VMM farm object in any instance of IBM Director Server that is tracking activity on that farm object.</p>	<p>This symptom can occur when a farm that is contained within a farm group is discovered in IBM Director and later that farm group is renamed in VMware VirtualCenter. After a farm group is renamed, you should revoke and enter credentials for the coordinator object that contains the VMM farm object. For information, see “Configuring credentials for coordinators” on page 38.</p>
Virtual machine power operations	
<p>(Windows NT[®] 4.0 only) Virtual machines do not shut down and power-off as expected; instead, they power off without an orderly shut down of their operating system or they remain in a transition state.</p>	<p>Install VMware Tools in the virtual machine so that shut down and power-off operations do not immediately power off virtual machine without an orderly shut down. For information about installing VMware Tools, see the VMware VirtualCenter documentation.</p> <p>However, even when VMware Tools are installed, shut down and power-off operations are not completed as expected from VMM. The guest operating system is shut down in an orderly way, but the virtual machine is not powered off. You must perform an additional operation to power off the virtual machine.</p> <p>Complete the following steps to perform a shut down and power-off of a virtual machine running Windows NT 4.0:</p> <ol style="list-style-type: none"> 1. Perform a shut down and power off operation for the virtual machine. For information, see “Power operations for a single virtual machine” on page 57. This action shuts down the operating system in an orderly way, but does not power off the virtual machine. 2. Perform a second operation to power off the virtual machine. This second operation can be either another shut down and power off operation or a power off now operation. <p>Note: Before performing a power off now operation, make sure that the operating system has completely shut down on the virtual machine. One way to check this from IBM Director is to use the Remote Session task on the virtual machine.</p>

Symptom	Suggested action
Virtual machine migration	
<p>Failure codes 66 and 67 are returned even though migration is enabled on the system that is running VMware ESX Server in a VMware VirtualCenter environment.</p> <p>Migration menu options are available for virtual machine objects even though VMotion is not enabled in VMware VirtualCenter.</p>	<p>These failure codes can be returned and the migration menu options can be available when VMM does not have the most up-to-date information about migration properties from the virtualization application.</p> <p>This situation occurs more frequently when multiple users are making changes to the properties. For example, migration failure codes can be returned when migration properties have been modified in VMware VirtualCenter while IBM Director Server is running.</p> <p>Use one of the following methods to refresh these properties in VMM Server:</p> <ul style="list-style-type: none"> From the Group Contents pane of IBM Director Console, right-click the host object for the virtual machine and click Host Management → Discover Virtual Machines. From the Group Contents pane of IBM Director console, right-click the virtual machine object and click Virtual Machine Management → VMM Object Attributes.

Problems with VMM Agent for VMware ESX Server

Table 30 describes some of the problem symptoms and suggested solutions pertaining to VMM when using the VMM Agent for VMware ESX Server.

Table 30. VMM problems with VMM Agent for VMware ESX Server

Symptom	Suggested action
Loss of network connectivity during virtual machine migration	
<p>A virtual machine that is being statically migrated with VMM can become inaccessible when network connectivity is lost to any of the involved systems. This could be the source host, destination host, or IBM Director Server that is managing the hosts involved in the migration.</p>	<p>When this situation happens, the virtual machine stays in a transition state on the source host, but is not accessible.</p> <p>Complete the following steps to manually recover the virtual machines affected by this problem:</p> <ol style="list-style-type: none"> From IBM Director Console, in the Group Contents pane, delete the affected virtual machine object. From the source host system, find the configuration file of the virtual machine that was being migrated when the network connectivity was lost. This configuration file is generally at /home/vmware or /root/vmware. From the source host system, register the virtual machine with the source host. Do not use IBM Director Console. From IBM Director Console, in the Group Contents pane, right click the host object that corresponds to the source host. Click Host Management → Discover Virtual Machines.

Problems with VMM Agent for VMware GSX Server

Table 31 describes some of the problem symptoms and suggested solutions pertaining to VMM when using the VMM Agent for VMware GSX Server.

Table 31. VMM problems with VMM Agent for VMware GSX Server

Symptom	Suggested action
Loss of network connectivity during virtual machine migration	
A virtual machine that is being statically migrated with VMM can become inaccessible when network connectivity is lost to any of the involved systems. This could be the source host, destination host, or IBM Director Server that is managing the hosts involved in the migration.	<p>When this situation happens, the virtual machine stays in a transition state on the source host, but is not accessible.</p> <p>Complete the following steps to manually recover the virtual machines affected by this problem:</p> <p>Note: This procedure applies to virtual machines under VMM Agents for GSX and Virtual Server.</p> <ol style="list-style-type: none">1. From IBM Director Console, in the Group Contents pane, delete the affected virtual machine object.2. From the source host system, find the unmounted partition that the virtual machine was using.3. From the source host system, mount the partition.4. From the mounted partition, find the configuration file of the virtual machine that was being migrated when the network connectivity was lost.5. From the source host system, register the virtual machine with the source host. Do not use IBM Director Console.6. From IBM Director Console, in the Group Contents pane, right click the host object that corresponds to the source host.7. Click Host Management → Discover Virtual Machines.

Problems with VMM Agent for Microsoft Virtual Server

Table 32 describes some of the problem symptoms and suggested solutions pertaining to VMM when using the VMM Agent for Microsoft Virtual Server.

Table 32. VMM problems with VMM Agent for Microsoft Virtual Server

Symptom	Suggested action
Creation of virtual machine objects	
A virtual machine is created in a Microsoft Virtual Server environment, but a corresponding virtual machine object is not created in IBM Director.	Use Microsoft Virtual Server to power-on the newly-created virtual machine. Then, IBM Director and VMM will create a corresponding virtual machine object.
Loss of network connectivity during virtual machine migration	
A virtual machine that is being statically migrated with VMM can become inaccessible when network connectivity is lost to any of the involved systems. This could be the source host, destination host, or IBM Director Server that is managing the hosts involved in the migration.	<p>When this situation happens, the virtual machine stays in a transition state on the source host, but is not accessible.</p> <p>Further, all the virtual machines that are on the same partition as the virtual machine that was being migrated are also inaccessible. These virtual machines are not destroyed but are not visible to VMM or to the host system. The files that define the virtual machines are still available on the source or destination host depending on what phase of migration was occurring when the network failure occurred.</p> <p>The affected virtual machines must be recovered following a manual procedure.</p> <p>To manually recover the virtual machines affected by this problem, use the procedure under “Problems with VMM Agent for VMware GSX Server” on page 70.</p>

Appendix A. Virtual Machine Manager event filters and actions

Virtual Machine Manager provides several events and event actions for use with VMM objects.

For more general information about event filters, event actions, and the Event Filter Builder, see the IBM Director help, the *IBM Director 4.20 Systems Management Guide*, and the *IBM Director 4.20 Events Reference*.

Events provided by VMM

The events that are provided by VMM are for VMM objects. These events are in the **VMM** event type in the Event Filter Builder.

Note: Make sure that any event action plans that use these events are actually targeted to the applicable VMM object; otherwise, the intended actions will not occur.

Use the IBM Director Event Log task to view details about all VMM event types that have been received and logged by IBM Director Server.

Simple event filters can be created with or without specifying extended attributes for the event filter. The target object for an event filter is different depending on which method was used to create the event filter.

- If an event filter is created without specifying any extended attributes, the event action plan that contains this event filter should be applied directly to the VMM object identified as the target object in the tables that follow.
- If an event filter is created and it specifies values for extended attributes, the event action plan that contains this event filter can be applied directly to the VMM object identified as the target object or to any higher-level VMM objects that are associated with the target object.

For example, if you create an event filter with extended attributes that identifies a specific virtual machine, you can apply the event action plan that contains this event filter directly to the virtual machine itself or to its associated host, VMM farm, or coordinator.

In this scenario, all VMM objects that are associated with the target object listed in the following tables will receive the event notification, which means that the IBM Director Event Log will contain one event for each associated VMM object, each with the same detail. To continue the example, there would be four log entries, one each for the coordinator, VMM farm, host, and virtual machine.

Virtual machine events

The virtual machine events are in the **Virtual Machine** subcategory of the **VMM** event type category.

Figure 26 shows the events for a virtual machine in the “Simple Event Filter Builder” window.

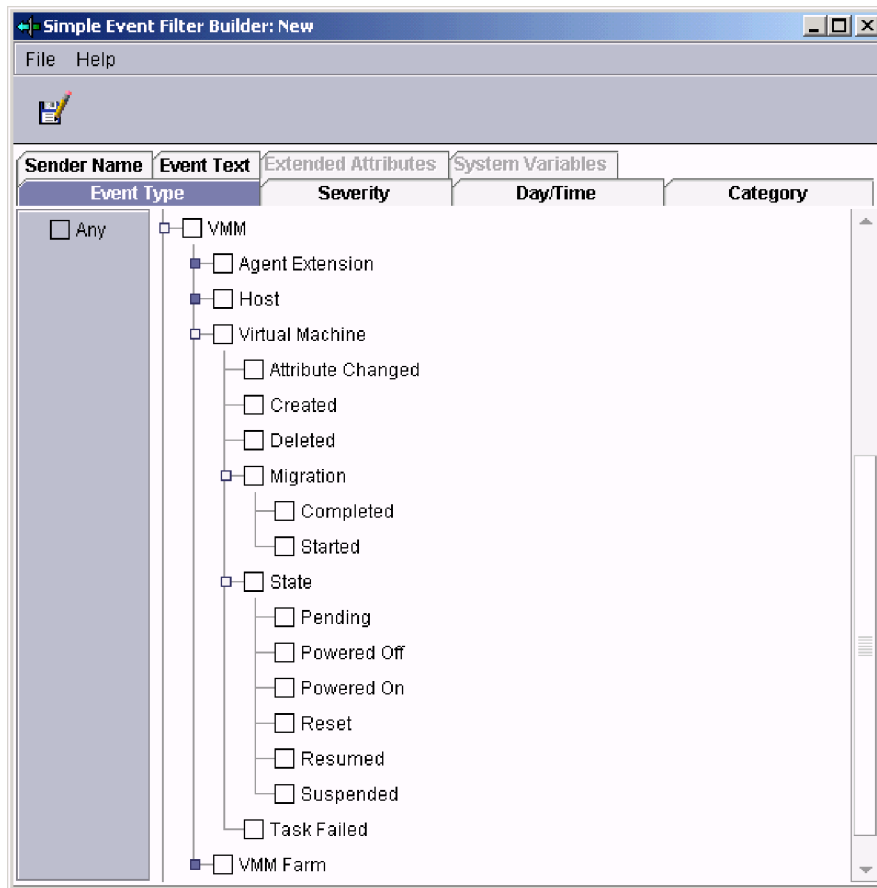

Figure 26. Virtual machine events in the “Simple Event Filter Builder” window

Table 33 defines the virtual machine events that are provided by VMM.

Table 33. Virtual machine events

Event subcategory	Additional event subcategory	Target object for event action plan	Event trigger	Description
Attribute Changed		Virtual machine	The value of one or more attributes for a virtual machine object is changed.	VMM has changed one or more attributes for a virtual machine. VMM updates the attribute information in both IBM Director and the associated virtualization application.
Created		Virtual machine	A virtual machine object is created.	IBM Director Console displays a virtual machine object for a virtual machine.

Table 33. Virtual machine events (continued)

Event subcategory	Additional event subcategory	Target object for event action plan	Event trigger	Description
Deleted		Virtual machine	A virtual machine object is deleted.	IBM Director Console no longer displays a virtual machine object for a virtual machine.
Migration	Started	Virtual machine	A virtual machine has started migration from one host to another.	VMM has started the migration of a virtual machine from one host to another.
	Completed	Virtual machine	A virtual machine has completed migration from one host to another.	VMM has completed the migration of a virtual machine from one host to another.
State	Pending	Virtual machine	The state of a virtual machine has changed to pending.	The associated virtualization application requires the user to answer a question before the state change will continue. To resolve a pending state, use the Start Vendor Software task to start the management interface for the virtual machine; then, resolve any open questions.
	Powered off	Virtual machine	The state of a virtual machine has changed to powered-off.	A virtual machine is powered-off.
	Powered on	Virtual machine	The state of a virtual machine has changed to powered-on.	A virtual machine is powered-on.
	Reset	Virtual machine	The state of a virtual machine has changed to restarted.	A virtual machine is restarted.
	Resumed	Virtual machine	The state of a virtual machine has changed from suspended to powered-on.	A virtual machine resumes operations after being in the suspended state.
	Suspended	Virtual machine	The state of a virtual machine has changed to suspended.	A virtual machine is suspended.

Table 33. Virtual machine events (continued)

Event subcategory	Additional event subcategory	Target object for event action plan	Event trigger	Description
Task Failed		Virtual machine	An operation on a virtual machine has failed to be completed successfully.	A power or migration operation failed for a virtual machine. For more information, see “Virtual machine task failures” on page 82.

Coordinator, VMM farm, and host events

VMM also provides events for coordinators, VMM farms and hosts. These events are in the **VMM** event type category.

Figure 27 shows the coordinator, VMM farm, and host events for VMM objects in the “Simple Event Filter Builder” window.

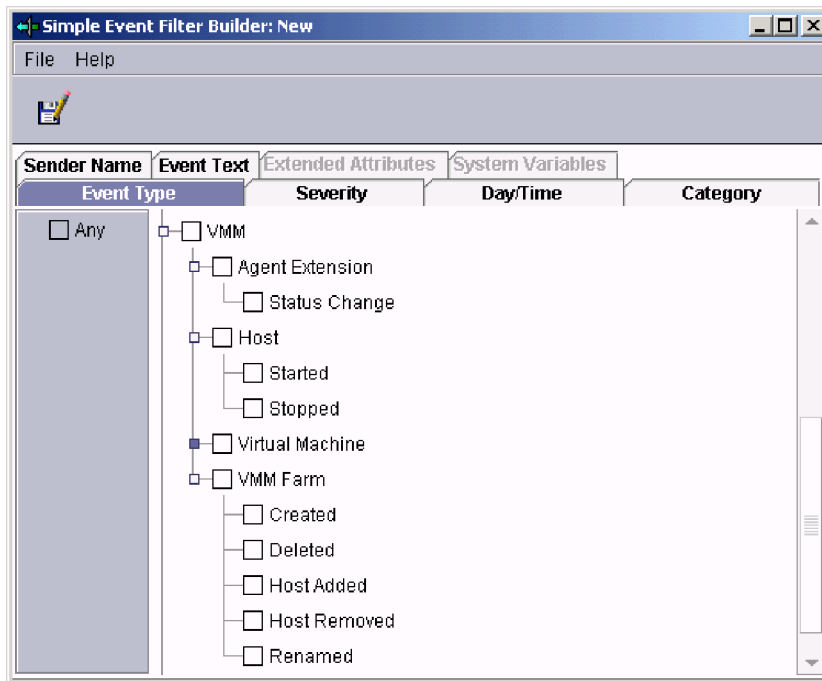

Figure 27. Coordinator, VMM farm, and host events in the “Simple Event Filter Builder” window

Table 34 on page 77 defines the coordinator, VMM farm, and host events that are provided by VMM.

Table 34. Coordinator, VMM farm, and host events

Event subcategory	Additional event subcategory	Target object for event action plan	Event trigger	Description
Agent Extension	Status Change	Depends on the VMM Agent: <ul style="list-style-type: none"> Coordinator (VMM Agent for VirtualCenter) Host (VMM Agents for ESX, GSX, and Virtual Server) 	VMM Agent detects a status change for the coordinator or the host.	The following are examples of such events: <ul style="list-style-type: none"> VMM Agent is not running or the virtualization application is not installed. VMM Agent and the virtualization application are installed, but they are not communicating properly with each other. The coordinator or host is ready for use. For coordinators, this means that IBM Director has authenticated with VMware VirtualCenter server. For hosts, this means that Microsoft Virtual Server services are started. (VMware VirtualCenter only) The coordinator requires credentials. For more information, see “Configuring credentials for coordinators” on page 38.
Host	Started	Host	VMM Agent detects that Microsoft Virtual Server has started on a host.	(Microsoft Virtual Server only) Microsoft Virtual Server services are started on a host.
	Stopped	Host	VMM Agent detects that Microsoft Virtual Server has been stopped on a host.	(Microsoft Virtual Server only) Microsoft Virtual Server services are stopped on a host.
VMM Farm	Created	VMM Farm	VMM Agent for VirtualCenter detects that a VMM farm is created.	(VMware VirtualCenter only) IBM Director Console displays a VMM farm object.
	Deleted	VMM Farm	VMM Agent for VirtualCenter detects that a VMM farm is deleted.	(VMware VirtualCenter only) IBM Director Console no longer displays a VMM farm object.
	Host Added	VMM Farm	VMM Agent detects that a host is added to a VMM farm.	IBM Director Console displays a host object under a VMM farm object. Note: (VMware VirtualCenter only) When this event occurs, a host object is displayed only when the managed system that represents the host has already been discovered by IBM Director.
	Host Removed	VMM Farm	VMM Agent detects that a host is removed from a VMM farm.	IBM Director Console no longer displays a host object under a VMM farm object.

Table 34. Coordinator, VMM farm, and host events (continued)

Event subcategory	Additional event subcategory	Target object for event action plan	Event trigger	Description
	Renamed	VMM Farm	VMM Agent for VirtualCenter detects that a VMM farm is renamed.	(VMware VirtualCenter only) IBM Director Console displays the new name for the VMM farm object.

Event actions provided by VMM

VMM adds several event action templates to IBM Director Event Action Plan Builder. To use these templates, from the “Event Action Plan Builder” window, right-click the template name; then, click **Customize** to create a custom event action.

By creating custom event actions, you can specify which action you want IBM Director to take as a result of the occurrence of an event that is triggered by an event filter. To create event filters for VMM objects, you can use VMM events. After you have created custom event actions and event filters, you can create an event action plan that contains specific filters and their associated actions. For example, you can create an event action plan that migrates a virtual machine after it has powered-on.

Each event action plan must target the applicable VMM object; otherwise the action that is defined in the plan will not occur. For example, if you have an event filter for the “Virtual Machine, Task Failed” event, it must be included in an event action plan that targets a virtual machine for it to trigger an action.

To use a custom event action, you must add it to an event filter that is already in an event action plan.

Figure 28 on page 79 shows the event actions for VMM objects in the “Event Action Plan Builder” window.

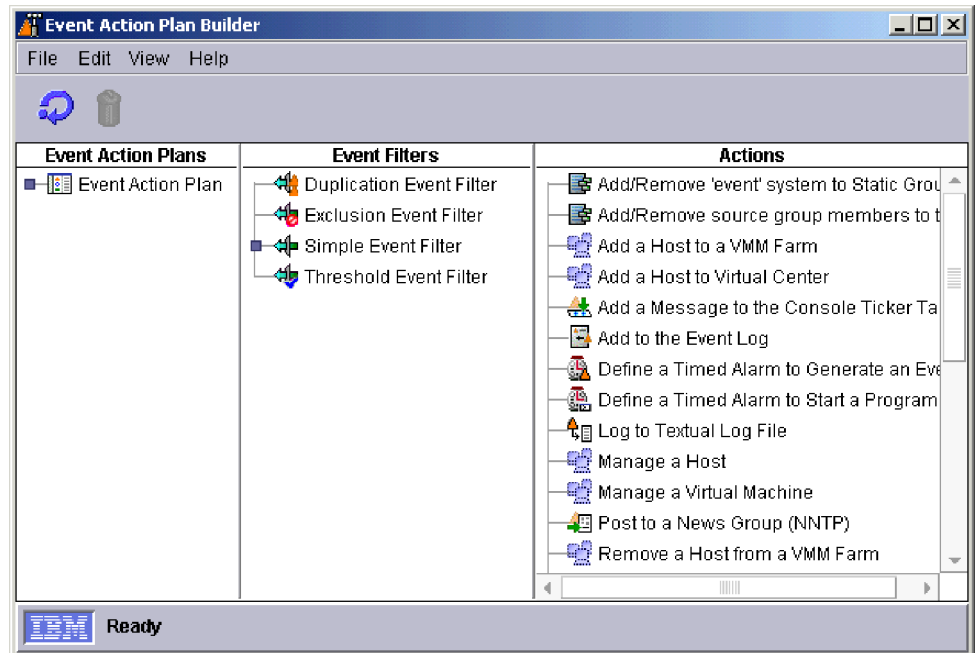

Figure 28. Virtual machine event actions in the “Event Action Plan Builder” window

Event actions for adding hosts to or removing hosts from VMM farms

VMM provides the following event actions for adding hosts to or removing hosts from VMM farms:

- Add a Host to a VMM Farm
- Add a Host to Virtual Center
- Remove a Host from a VMM Farm

Add a Host to a VMM Farm event action

The Add a Host to a VMM Farm event action template has the following fields:

Host Designates the IP address or the name of the host that is to be added to the VMM farm.

Note: Before you type a host name, make sure that the network environment is able to determine the IP address from the host name. Otherwise, the operation to add a host will fail. If you cannot determine the IP address of a host by using the **ping** command, type the IP address instead of the host name.

VMM Farm

Identifies the VMM farm to which the host is added.

Add a Host to Virtual Center event action

The Add a Host to Virtual Center event action template has the following fields:

Host Designates the IP address or the name of the host that is to be added to the VMM farm.

Note: Before you type a host name, make sure that the network environment is able to determine the IP address from the host name. Otherwise, the operation to add a host will fail. If you cannot

determine the IP address of a host by using the **ping** command, type the IP address instead of the host name.

User ID

Designates the user name for the administrator of the system. Generally, this is root. This user name is used by VMware VirtualCenter server to communicate with the host that is running VMware ESX Server or VMware GSX Server.

Password

Designates the password for the user name that you used.

Port

Designates the address of the port that VMware VirtualCenter server will use for communication with VMware ESX Server or VMware GSX Server. By default, VMM uses port 902 for this communication. If the system that is running VMware ESX Server or VMware GSX Server is configured to use a port address other than 902, type that port address in this field.

VirtualCenter Farm

Identifies the farm in VMware VirtualCenter to which the host is added.

Note: VMM Agent does not enable VMware VirtualCenter VMotion for the newly added host. If you want to migrate virtual machines to or from this host, you must use VMware VirtualCenter to enable VMotion for the host. For information about VMware VirtualCenter VMotion requirements, see the documentation that comes with VMware VirtualCenter.

Remove a Host from a VMM Farm event action

The Remove a Host from a VMM Farm event action template has the following fields:

VMM Farm

Identifies the VMM farm from which you want to remove a host.

Host

Identifies the host to remove from the VMM farm.

Event actions for performing power operations on virtual machines

VMM provides the following event actions for performing power operations on virtual machines:

- Manage a Host
- Manage a Virtual Machine

Manage a Host event action

The Manage a Host event action template has the following fields:

Host

Identifies the host that you want to manage.

Action

Identifies the function that you want to perform on the host.

Table 35 describes the available functions.

Table 35. Actions available for Manage a Host event action

Action	Description
Start (Virtual Server only)	(Microsoft Virtual Server only) Starts Microsoft Virtual Server services on the host. You can use this event action only for hosts that are currently stopped.
Stop (Virtual Server only)	(Microsoft Virtual Server only) Stops Microsoft Virtual Server services on the host. You can use this event action only for hosts that are currently started.

Table 35. Actions available for Manage a Host event action (continued)

Action	Description
Power off all virtual machines	Powers-off all running virtual machines that are associated with a single host without an orderly shut down of any guest operating systems.
Power on all virtual machines	Powers-on all stopped virtual machines that are associated with a single host.
Resume all virtual machines	Resumes all suspended virtual machines that are associated with a single host.
Suspend all virtual machines	Suspends all running virtual machines that are associated with a single host.

Manage a Virtual Machine event action

The Manage a Virtual Machine event action template has the following fields:

Virtual Machine

Identifies the virtual machine that you want to manage.

Action

Identifies the function that you want to perform on the virtual machine. Table 36 describes the available functions.

Table 36. Actions available for Manage a Virtual Machine event action

Action	Description
Power on	The virtual machine is powered-on.
Shut down and power off	(VMware VirtualCenter only) The guest operating system on the virtual machine is shut down in an orderly way, and then the virtual machine is powered-off. (Microsoft Virtual Server only) If the guest operating system is a Windows operating system and if Microsoft Virtual Machine Additions is installed on the guest operating system, this menu option performs an orderly shut down of the guest operating system and then powers-off the virtual machine.
Power off now	The virtual machine is powered-off without an orderly shut down of its guest operating system. This will immediately stop all applications that are in use on that guest operating system.
Suspend	The virtual machine remains powered-on but is suspended from use.
Resume	The virtual machine resumes operation and is no longer suspended.
Restart now	The virtual machine is restarted immediately, which means that it is restarted without an orderly shut down of its guest operating system. This will immediately stop all applications that are in use on that guest operating system.

Virtual machine task failures

When an operation on a virtual machine fails, the “Virtual Machine, Task Failed” event occurs. Use the IBM Director Event Log task to view details about this failed event. Click the **VMM.Virtual Machine.TaskFailed** event type; then, in the Extended Attributes pane of the “Event Log” window, locate the command code and the failure code for this event. These extended attributes are defined in the following way:

Command codes

The virtual machine task that failed.

Failure codes

The cause of the failure.

Command codes for virtual machine task failures

Table 37 lists the command codes and describes their meanings.

Table 37. Command codes that are returned by Virtual Machine, Task Failed events

Command code	Task description
126	Add a host to a VMM farm.
131	Power-on all virtual machines that are associated with a host
132	Force power-off for all virtual machines that are associated with a host
137	Suspend all virtual machines that are associated with a host
138	(VMM Agent for VirtualCenter only) Migrate all virtual machines that are associated with a host
139	Resume all virtual machines that are associated with a host
141	Start a host (Microsoft Virtual Server only).
142	Stop a host (Microsoft Virtual Server only).
151	Power-on a single virtual machine
152	Force power-off to a single virtual machine
153	Orderly shut down and power-off a single virtual machine
154	Force a reset on a single virtual machine
157	Suspend a single virtual machine
159	Resume a single virtual machine
161	(VMM Agent for VirtualCenter only) Migrate a single virtual machine
170	Unregister a virtual machine from a host.
171	Delete a virtual machine from a host.
172	Create a virtual machine on a host.
173	Register a virtual machine on a host.
176	Set attribute values for a virtual machine.
178	Create a VMM farm that represents a farm in VMware VirtualCenter server.
181	Start the first phase of migration, which includes powering down the virtual machine if it is powered on and unregistering the virtual machine from its host. For virtual machines in VMware GSX Server or Microsoft Virtual Server environments, the configuration file is unmounted from the source host during phase one of migration.

Table 37. Command codes that are returned by Virtual Machine, Task Failed events (continued)

Command code	Task description
182	<p>Start the second phase of migration, which includes moving the configuration file for the virtual machine from the source host to the destination host:</p> <ul style="list-style-type: none"> (VMware ESX Server hosts only) The configuration file is copied from the source host to the destination host. (VMware GSX Server or Microsoft Virtual Server hosts only) The configuration file is mounted on the destination host. <p>Phase 2 migration then includes registering the virtual machine on the destination host and powering it on if it was powered on before the migration.</p>
183	(VMware ESX Server hosts only) Start the third and last phase of migration, which includes any cleanup needed on the source host.
184	Restore virtual machines as they existed before a migration was attempted.

Failure codes for virtual machine task failures

Table 38 lists the failure codes and describes their meanings.

Table 38. Failure codes that are returned by Virtual Machine, Task Failed events

Failure code	Failure description
1	The host cannot be added to a VMM farm because it is already in the VMM farm.
14	The virtual machine is already registered with the host.
15	An error occurred with the operation, but VMM Agent cannot determine the cause of the error.
60	A power operation timed out because it was not completed in the time that was expected by the virtualization application.
61	The host that is associated with this virtual machine is out of memory to perform the operation. This failure code generally occurs when you try to power-on or resume a virtual machine, which indicates that the host might need more memory to run the virtual machine.
62	The host that is associated with this virtual machine received a disk-related error. This failure code generally occurs when a power operation tries to write to or read from a disk.
63	(Microsoft Virtual Server only) The operation was cancelled by a script that was run from Microsoft Virtual Server.
64	(VMware VirtualCenter only) The host to which you are migrating a virtual machine could not be found. This failure code generally occurs when an event action plan is created to migrate virtual machines. Make sure that the host will be online when the event action plan is applied.
65	(VMware VirtualCenter only) The host from which you are migrating a virtual machine could not be found. This failure code generally occurs when an event action plan is created to migrate virtual machines. Make sure that the host will be online when the event action plan is applied.
66	(VMware VirtualCenter only) The host from which you are migrating a virtual machine is not enabled for virtual machine migration. Use VMware VirtualCenter to enable VMware VirtualCenter VMotion for the applicable VMware ESX Server host.

Table 38. Failure codes that are returned by Virtual Machine, Task Failed events (continued)

Failure code	Failure description
67	(VMware VirtualCenter only) The host to which you are migrating a virtual machine is not enabled for virtual machine migration. Use VMware VirtualCenter to enable VMware VirtualCenter VMotion for the applicable VMware ESX Server host.
68	(VMware VirtualCenter only) A virtual machine was not migrated as it was not in the correct state for a migration operation. Virtual machines must be powered-on or powered-off to be migrated. This failure code generally occurs when an event action plan is created to migrate virtual machines. Make sure that the virtual machine will be powered-on or powered-off when the event action plan is applied.
69	(VMware VirtualCenter only) A virtual machine is not found. This failure code generally occurs when an event action plan is created to migrate virtual machines. Make sure that the virtual machine will be available when the event action plan is applied.
85	The VMM farm was not deleted because it contains more than one host.
89	A virtual machine was not migrated because VMM could not copy its configuration file from the source host to the destination host.
91	A virtual machine was not migrated because it is in a cluster.
93	A virtual machine was not migrated because the volume on the destination host could not be mounted as it was already mounted by some other host.

Note: Failure codes 66 and 67 can be returned when VMM does not have the most up-to-date information about migration properties from the virtualization application. This situation occurs more frequently when multiple users are making changes to the properties. For example, migration failure codes can be returned when migration properties have been modified in VMware VirtualCenter while IBM Director Server is running. For details, see Chapter 7, “Solving Virtual Machine Manager problems,” on page 67.

Appendix B. Terminology summary and abbreviation list

This appendix provides a summary of VMM terminology and a list of abbreviations that are used in this document.

VMM terminology summary

The hardware in a VMM environment is referred to in the following ways:

- A *system* is a server, workstation, desktop computer, or mobile computer.
- A *management server* is a server on which IBM Director Server and VMM Server are installed.
- A *management console* is a system on which IBM Director Console and VMM Console are installed. In a VMware VirtualCenter environment, this system must also be installed with VMware VirtualCenter client.
- A *managed system* is a system on which IBM Director Agent and a virtualization application are installed.

The software and its components in a VMM environment are referred to in the following ways:

- A *virtualization environment* is a managed system and its associated VMM objects that are using the following sets of software:
 - VMware VirtualCenter server and VMM Agent for VirtualCenter (supported hosts are ESX and GSX hosts)
 - VMware ESX Server and VMM Agent for ESX
 - VMware GSX Server and VMM Agent for GSX
 - Microsoft Virtual Server and VMM Agent for Virtual Server
- A *virtualization component* is a software element that is created by a virtualization application.
- A *VMM object* is an IBM Director managed object that represents the virtualization components in a supported virtualization environment. VMM objects include coordinators, VMM farms, hosts, virtual machines, and guest operating systems.

The following VMM objects are used by VMM:

- A *coordinator* is a managed object that represents a system on which all of the following software is running:
 - VMware VirtualCenter server
 - VMware VirtualCenter Web service
 - IBM Director Agent
 - VMM Agent for VirtualCenter
- A *VMM farm* is a managed object that represents a collection of hosts and their associated virtual machines. VMM farm objects can represent farms that are defined in VMware VirtualCenter. VMM farm objects can also be a collection of hosts in other supported virtualization environments.
- A *host* is a managed object that represents a system on which one of the following combinations of software are running:
 - VMware ESX Server and IBM Director Agent (VMware VirtualCenter only)
 - VMware GSX Server and IBM Director Agent (VMware VirtualCenter only)
 - VMware ESX Server, IBM Director Agent, and VMM agent for ESX

- VMware GSX Server, IBM Director Agent, and VMM agent for GSX
- Microsoft Virtual Server, IBM Director Agent, and VMM Agent for Virtual Server
- A *virtual machine* is a managed object that represents a virtual machine that is associated with a supported virtualization application.
- A *guest operating system* is a managed object that represents an operating system that is running in a virtual machine and on which IBM Director Agent is installed.

Abbreviation list

The following table lists abbreviations that are used in the VMM document.

Abbreviation	Definition
API	application programming interface
CPU	microprocessor
GUI	graphical user interface
HTTP	Hypertext Transfer Protocol
IP	Internet Protocol
MB	megabyte
PDF	Portable Document Format
TCP/IP	Transmission Control Protocol/Internet Protocol
UUID	universal unique identifier
VMM	IBM Virtual Machine Manager

Appendix C. Getting help and technical assistance

If you need help, service, or technical assistance or just want more information about IBM products, you will find a wide variety of sources available from IBM to assist you. This appendix contains information about where to go for additional information about IBM and IBM products, what to do if you experience a problem with your xSeries or IntelliStation® system, and whom to call for service, if it is necessary.

Before you call

Before you call, make sure that you have taken these steps to try to solve the problem yourself:

- Check all cables to make sure that they are connected.
- Check the power switches to make sure that the system is turned on.
- Use the troubleshooting information in your VMM documentation (see Chapter 7, “Solving Virtual Machine Manager problems,” on page 67) and other system documentation, and use the diagnostic tools that come with your system. Information about diagnostic tools is in the *Hardware Maintenance Manual and Troubleshooting Guide* on the IBM xSeries Documentation CD or in the *IntelliStation Hardware Maintenance Manual* at the IBM Support Web site.
- Go to the IBM Support Web site at <http://www.ibm.com/pc/support/> to check for technical information, hints, tips, and new device drivers.

You can solve many problems without outside assistance by following the troubleshooting procedures that IBM provides in the online help or in the publications that are provided with your system and software. The information that comes with your system also describes the diagnostic tests that you can perform. Most xSeries and IntelliStation systems, operating systems, and programs come with information that contains troubleshooting procedures and explanations of error messages and error codes. If you suspect a software problem, see the information for the operating system or program.

Using the documentation

Information about your IBM xSeries or IntelliStation system and preinstalled software, if any, is available in the documentation that comes with your system. That documentation includes printed books, online books, readme files, and help files. See the troubleshooting information in your system documentation for instructions for using the diagnostic programs. The troubleshooting information or the diagnostic programs might tell you that you need additional or updated device drivers or other software. IBM maintains pages on the World Wide Web where you can get the latest technical information and download device drivers and updates. To access these pages, go to <http://www.ibm.com/pc/support/> and follow the instructions. Also, you can order publications through the IBM Publications Ordering System at <http://www.elink.ibm.com/public/applications/publications/cgibin/pbi.cgi>.

Getting help and information from the World Wide Web

On the World Wide Web, the IBM Web site has up-to-date information about IBM xSeries and IntelliStation products, services, and support. The address for IBM xSeries information is <http://www.ibm.com/eserver/xseries/>. The address for IBM IntelliStation information is <http://www.ibm.com/pc/intellistation/>.

You can find service information for your IBM products, including supported options, at <http://www.ibm.com/pc/support/>.

Software service and support

Through IBM Support Line, you can get telephone assistance, for a fee, with usage, configuration, and software problems with xSeries servers, IntelliStation workstations, and appliances. For information about which products are supported by Support Line in your country or region, go to <http://www.ibm.com/services/sl/products/>.

For more information about Support Line and other IBM services, go to <http://www.ibm.com/services/>, or go to <http://www.ibm.com/planetwide/> for support telephone numbers. In the U.S. and Canada, call 1-800-IBM-SERV (1-800-426-7378).

Hardware service and support

You can receive hardware service through IBM Integrated Technology Services or through your IBM reseller, if your reseller is authorized by IBM to provide warranty service. Go to <http://www.ibm.com/planetwide/> for support telephone numbers, or in the U.S. and Canada, call 1-800-IBM-SERV (1-800-426-7378).

In the U.S. and Canada, hardware service and support is available 24 hours a day, 7 days a week. In the U.K., these services are available Monday through Friday, from 9 a.m. to 6 p.m.

Appendix D. Notices

This information was developed for products and services offered in the U.S.A.

IBM may not offer the products, services, or features discussed in this document in other countries. Consult your local IBM representative for information on the products and services currently available in your area. Any reference to an IBM product, program, or service is not intended to state or imply that only that IBM product, program, or service may be used. Any functionally equivalent product, program, or service that does not infringe any IBM intellectual property right may be used instead. However, it is the user's responsibility to evaluate and verify the operation of any non-IBM product, program, or service.

IBM may have patents or pending patent applications covering subject matter described in this document. The furnishing of this document does not give you any license to these patents. You can send license inquiries, in writing, to:

*IBM Director of Licensing
IBM Corporation
North Castle Drive
Armonk, NY 10504-1785
U.S.A.*

INTERNATIONAL BUSINESS MACHINES CORPORATION PROVIDES THIS PUBLICATION "AS IS" WITHOUT WARRANTY OF ANY KIND, EITHER EXPRESS OR IMPLIED, INCLUDING, BUT NOT LIMITED TO, THE IMPLIED WARRANTIES OF NON-INFRINGEMENT, MERCHANTABILITY OR FITNESS FOR A PARTICULAR PURPOSE. Some states do not allow disclaimer of express or implied warranties in certain transactions, therefore, this statement may not apply to you.

This information could include technical inaccuracies or typographical errors. Changes are periodically made to the information herein; these changes will be incorporated in new editions of the publication. IBM may make improvements and/or changes in the product(s) and/or the program(s) described in this publication at any time without notice.

Any references in this information to non-IBM Web sites are provided for convenience only and do not in any manner serve as an endorsement of those Web sites. The materials at those Web sites are not part of the materials for this IBM product, and use of those Web sites is at your own risk.

IBM may use or distribute any of the information you supply in any way it believes appropriate without incurring any obligation to you.

Some software may differ from its retail version (if available) and may not include all user manuals or all program functionality.

IBM makes no representations or warranties regarding third-party products or services.

Edition notice

© Copyright International Business Machines Corporation 2005. All rights reserved.

U.S. Government Users Restricted Rights — Use, duplication, or disclosure restricted by GSA ADP Schedule Contract with IBM Corp.

Trademarks

The following terms are trademarks of International Business Machines Corporation in the United States, other countries, or both:

e-business logo	Intellistation
@server	ServerProven
BladeCenter	xSeries
IBM	

Intel is a trademark of Intel Corporation in the United States, other countries, or both.

Linux is a trademark of Linus Torvalds in the United States, other countries, or both.

Microsoft, Windows, and Windows NT are trademarks of Microsoft Corporation in the United States, other countries, or both.

Other company, product, or service names may be trademarks or service marks of others.

Glossary

association. (1) A way of displaying the members of a group in a logical ordering. For example, the Object Type association displays the managed objects in a group in folders based on their type. (2) A way to display additional information about the members of the group. For example, the Event Action Plans association displays any event action plans applied to the managed objects in the group in an Event Action Plan folder.

coordinator. A managed object that represents a physical system on which all of the following software is running: VMware VirtualCenter server, VMware VirtualCenter Web service, IBM Director Agent, and VMM Agent for VMware VirtualCenter.

credentials. A security feature of VMM that enables you to log in to and log off from the VMware management interface for a system that is running VMware VirtualCenter server (coordinator).

event. An occurrence of a predefined (in IBM Director) condition relating to a specific managed object that identifies a change in a system process or a device. The notification of that change can be generated and tracked, for example, notification that a managed system is offline.

event action. The action that IBM Director takes in response to a specific event or events. In the Event Action Plan Builder, you can customize an event action type by specifying certain parameters and saving the event action. You must assign the customized event action (and an event filter) to an event action plan before IBM Director can execute the event action.

event action plan. A user-defined plan that determines how IBM Director will manage certain events. An event action plan comprises one or more event filters and one or more customized event actions. The event filters specify which events are managed, and the event actions specify what happens when the events occur.

Event Action Plan wizard. An IBM Director Console wizard that can be used to create simple event action plans.

event filter. A filter that specifies the event criteria for an event action plan. Events must meet the criteria specified in the event filter in order to be processed by the event action plan that the filter is assigned to.

extension. See IBM Director extension.

farm. A collection of hosts and their associated virtual machines as defined on a VMware VirtualCenter server. VMM creates VMM farm objects to represent farms in VMware VirtualCenter.

group. A logical set of managed objects. Groups can be dynamic, static, or task-based.

guest operating system. An managed object that represents an operating system that is running on a virtual machine and on which IBM Director Agent is installed.

host. A managed object that represents a system on which one of the following combinations of software are running:

- VMware ESX Server and IBM Director Agent (VMware VirtualCenter environment only)
- VMware GSX Server and IBM Director Agent (VMware VirtualCenter environment only)
- VMware ESX Server, IBM Director Agent, and VMM Agent for ESX
- VMware GSX Server, IBM Director Agent, and VMM Agent for GSX
- Microsoft Virtual Server, IBM Director Agent, and VMM Agent for Virtual Server

IBM Director Agent. A component of IBM Director software. When IBM Director Agent is installed on a system, the system can be managed by IBM Director. IBM Director Agent transfers data to the management server using several network protocols, including TCP/IP, NetBIOS, IPX, and SNA.

IBM Director Console. A component of IBM Director software. When installed on a system, it provides a graphical user interface (GUI) that you can use to access IBM Director Server. IBM Director Console transfers data to and from the management server using TCP/IP.

IBM Director extension. A tool that extends the functionality of IBM Director. IBM Director extensions include the IBM Server Plus Pack, Remote Deployment Manager, Software Distribution, VMM, and others.

IBM Director Server. The main component of IBM Director software. When installed on the management server, it provides basic functions such as discovery of the managed systems, persistent storage of configuration and management data, an inventory database, event listening, security and authentication, management console support, and administrative tasks.

managed group. A group of systems or objects managed by IBM Director.

managed object. An item managed by IBM Director. Managed objects include managed systems, Windows NT clusters, BladeCenter™ chassis, management processors, SNMP devices, multi-node servers (scalable systems), scalable partitions, physical platforms, scalable nodes, and remote I/O enclosures. In IBM

Director Console, a managed object is represented by an icon that shows its type (such as chassis, cluster, system, or scalable system, for example represents a managed object).

managed system. A system (server, desktop computer, workstation, or mobile computer) on which IBM Director Agent is installed. Such a system is managed by IBM Director. In VMM, a managed system is installed with IBM Director Agent and one of the following virtualization applications:

- VMware VirtualCenter server
- VMware ESX Server
- VMware GSX Server
- Microsoft Virtual Server

management console. A system (server, desktop computer, workstation, or mobile computer) on which IBM Director Console and VMM Console is installed. In a VMware VirtualCenter environment, this system must also be installed with VMware VirtualCenter client.

management server. The server on which IBM Director Server and VMM Server is installed.

pause. See suspend.

resume. A power operation on a suspended virtual machine that returns the virtual machine to normal operation.

suspend. A virtual machine state where the virtual machine remains powered-on but all activity is stopped and the virtual machine does not consume microprocessor resources. Applications that were active when the virtual machine was suspended remain suspended until operations are resumed on the virtual machine.

undoable disk. A type of virtual disk on a virtual machine that saves changes to a temporary file instead of to the virtual disk itself. Changes can be committed when the virtual machine is powered-off.

universal unique identifier (UUID). A 128-bit character string guaranteed to be globally unique and used to identify components under management. The UUID enables inventory-level functionality and event tracking of VMM objects.

UUID. See universal unique identifier.

virtual machine. A managed object that represents a virtual machine that is associated with a supported virtualization application.

virtualization application. One of the following applications:

- VMware VirtualCenter server
- VMware ESX Server
- VMware GSX Server

- Microsoft Virtual Server

virtualization component. A software element that is created by a virtualization application.

virtualization environment. A managed system and its associated VMM objects that are using the following sets of software:

- VMware VirtualCenter server and VMM Agent for VirtualCenter (supported hosts are ESX and GSX hosts)
- VMware ESX Server and VMM Agent for ESX
- VMware GSX Server and VMM Agent for GSX
- Microsoft Virtual Server and VMM Agent for Virtual Server

VMM farm. A managed object that represents a collection of hosts and their associated virtual machines. VMM farm objects can represent farms that are defined in VMware VirtualCenter. VMM farm objects can also be a collection of hosts in other supported virtualization environments.

VMM object. A managed object that represents the virtualization components in a supported virtualization environment. VMM objects include coordinators, VMM farms, hosts, virtual machines, and guest operating systems.

Index

A

- adding a host to a VMM farm
 - event action 79
 - menu option 41
- adding a host to Virtual Center
 - event action 79
- adding a host to VirtualCenter
 - menu option 42
- Agent Extension event 77
- associations, for use with VMM objects 9
- Attribute Changed event 74
- attributes, changing 46
- attributes, displaying 59
 - coordinator objects 59
 - guest-operating-system objects 65
 - host objects 61
 - virtual machine objects 63
 - VMM farm objects 60

C

- commands, DIRCMD and VMM 17
- configuring hosts 43
- configuring virtual machines 44
- configuring VMM farms 39
- coordinator objects 27
 - credentials 38
 - discovery 27
 - displaying attributes 59
 - events 76
 - operations for 37
 - status icons 27
 - unlocking 27
 - problems 68
- Create VMM Farm subtask 6
- Created event
 - virtual machine 74
 - VMM farm 77
- credentials 38
 - entering 38
 - problems 67
 - revoking 39
- customer support xii

D

- Deleted event
 - virtual machine 75
 - VMM farm 77
- deleting VMM farm objects 53
- DIRCMD commands, for use with VMM 17
- discovering VMM objects
 - automatically
 - coordinators 27
 - guest operating system 33
 - hosts 30
 - virtual machines 32

- discovering VMM objects *(continued)*
 - automatically *(continued)*
 - VMM farms 28
 - manually 34
 - farms 34
 - virtual machines 34
- disk space requirements 21
- documentation xii
- downloading Virtual Machine Manager 22

E

- eFixes xii
- entering credentials 38
- event action plans, troubleshooting 67
- event actions 78
 - adding hosts to and removing hosts from VMM farms 79
 - performing power operations on virtual machines 80
- events 73
- execution history 9

F

- farm objects
 - see *VMM farm objects* 60

G

- groups, for use with VMM objects 9
- guest operating systems and IBM Director Agent 25
- guest-operating-system objects 33
 - discovery 33
 - displaying attributes 65
 - status icons 33

H

- hardware requirements 21
- Help subtask 6
- help, IBM Director Web sites xii
- Host Added event 77
- Host Management menu option 56
- host objects 30
 - adding a host to a VMM farm 41
 - adding a host to VirtualCenter 42
 - configuration 43
 - Microsoft Virtual Server 44
 - discovery 30
 - displaying attributes 61
 - events 76
 - in other virtualization environments 31
 - in VMware VirtualCenter 31
 - enabling migration 35
 - migrating virtual machines between 44
 - power operations for all virtual machines 56
 - removing a host from a VMM farm 43

- host objects *(continued)*
 - starting 44
 - status icons 31
 - stopping 44
 - unlocking
 - in other virtualization environments 31
 - VMware VirtualCenter 31
- Host Removed event 77
- Host Started event 77
- Host Stopped event 77

I

- IBM Director
 - integration with VMM 3
 - Web sites xii
- IBM Director Agent, on guest operating systems 25
- IBM Director Console
 - features for VMM objects 9
 - with VMM Console 5
- icons
 - coordinator objects 27
 - guest-operating-system objects 33
 - host objects 31
 - virtual machine objects 32
 - VMM farm objects 29
 - VMM features 6
- installation 21
 - downloading Virtual Machine Manager 22
 - hardware requirements 21
 - IBM Director Agent 25
 - operating system requirements 22
 - supported virtualization applications 21
 - systems running Linux 24
 - systems running Windows 23
 - upgrading from an earlier release 25

M

- Manage a Host event action 80
- Manage a Virtual Machine event action 81
- managed systems
 - hardware requirements 21
 - operating system requirements 22
 - supported virtualization applications 21
- management consoles
 - hardware requirements 21
 - operating system requirements 22
- management servers
 - hardware requirements 21
 - operating system requirements 22
- Microsoft Virtual Server
 - hardware requirements 21
 - hosts 31
 - configuration 44
 - starting 44
 - stopping 44
 - solving problems 71
 - starting Administration Web site 8
 - supported version 21
 - virtual machines 32

- Migrate All Virtual Machine Tasks subtask 7
- Migrate Single Virtual Machine Tasks subtask 7
- migrating virtual machines 50
 - events 75
 - restrictions 35

O

- operating system requirements
 - managed systems 22
 - management consoles 22
 - management servers 22

P

- pending icon, virtual machine objects 33
- power operations 55
 - a single virtual machine 57
 - all virtual machines on a host 56
 - event actions 80
 - Scheduler task 13

R

- removing a host from a VMM farm
 - event action 80
 - menu option 43
 - Scheduler task 13
- Renamed event
 - VMM farm 78
- resuming suspended virtual machines
 - menu option 56
 - Scheduler task 13
- revoking credentials 39

S

- Scheduler tasks, for use with VMM objects 9
 - tasks for a single host 12
 - tasks for a single virtual machine 14
- security features, for use with VMM objects 16
- Service Packs xii
- software requirements
 - managed systems 22
 - management consoles 22
 - management servers 22
 - supported virtualization applications 21
- solving problems 67
 - any supported virtualization environment 67
 - VMM Agent for Microsoft Virtual Server 71
 - VMM Agent for VMware ESX Server 69
 - VMM Agent for VMware GSX Server 70
 - VMM Agent for VMware VirtualCenter 67
- Start Vendor Software subtask 8
 - problems running 67
- starting a host
 - menu option 44
 - Scheduler task 13
- State events 75

- stopping a host
 - menu option 44
 - Scheduler task 14
- support, customer xii
- suspending running virtual machines
 - menu option 56
 - Scheduler task 14
- system requirements 21

T

- Task Failed event 76
- tasks, Virtual Machine Manager 5
 - Create VMM Farm 6
 - Help 6
 - Migrate All Virtual Machine Tasks 7
 - Migrate Single Virtual Machine Tasks 7
 - Start Vendor Software 8
- trademarks 90
- transition icon, virtual machine objects 55
- troubleshooting 67
 - any supported virtualization environment 67
 - VMM Agent for Microsoft Virtual Server 71
 - VMM Agent for VMware ESX Server 69
 - VMM Agent for VMware GSX Server 70
 - VMM Agent for VMware VirtualCenter 67

U

- undoable disks 32
- uninstallation 25
 - systems running Linux 26
 - systems running Windows 25
- upgrading
 - from an earlier release 25

V

- Virtual Machine Manager
 - associations 9
 - DIRCMD commands 17
 - documentation xii
 - downloading 22
 - event actions 78
 - events 73
 - groups 9
 - icons
 - coordinator object 27
 - host object 31
 - virtual machine object 32
 - VMM farm object 29
 - VMM features 6
 - installation 21, 23, 24
 - integration with IBM Director 3
 - power operations 55
 - Scheduler tasks 9
 - security features 16
 - solving problems 67
 - tasks 5
 - Create VMM Farm 6
 - Help 6

- Virtual Machine Manager *(continued)*
 - tasks *(continued)*
 - Migrate All Virtual Machine Tasks 7
 - Migrate Single Virtual Machine Tasks 7
 - Start Vendor Software 8
 - terminology 1
 - uninstallation 25, 26
- virtual machine objects 31
 - configuring 44
 - creating 45
 - deleting 53
 - discovery 32
 - displaying attributes 63
 - events 74
 - Microsoft Virtual Server 32
 - migrating to a different host 50
 - power operations
 - for a single virtual machine 57
 - for all on one host 56
 - problems
 - creating 71
 - dynamically migrating 69
 - shutting down and powering-off 68
 - statically migrating 69, 70, 71
 - registering 46
 - setting attributes 46
 - state transition icon 55
 - status icons 32
 - task failures 82
 - command codes 82
 - failure codes 83
 - undoable disks 32
 - unregistering 52
 - VMware VirtualCenter 32
- virtualization applications, supported 21
- virtualization environment 1
- VMM Agent 4
 - hardware requirements 21
 - Microsoft Virtual Server 5
 - operating system requirements 22
 - VMware ESX Server 5
 - VMware GSX Server 5
 - VMware VirtualCenter 4
- VMM Console 4
 - hardware requirements 21
 - operating system requirements 22
- VMM farm objects 28
 - adding a host 40
 - not in VirtualCenter 42
 - VirtualCenter 41
 - configuration 39
 - deleting 53
 - difference from VirtualCenter farms 28
 - difference from VMware farms
 - problems renaming farm groups 68
 - discovery 28
 - displaying attributes 60
 - events 76
 - group for 9
 - removing a host from 43
 - status icons 29

- VMM objects 2
 - associations 9
 - coordinators 27
 - DIRCMD commands 17
 - displaying attributes 59
 - event actions 78
 - guest operating systems 33
 - hosts 30
 - security features 16
 - virtual machines 31
 - VMM farms 28
- VMM Server 3
 - hardware requirements 21
 - operating system requirements 22
- VMM Systems group 9
- VMM Systems Membership association 9
- VMware ESX Server
 - hosts 31
 - solving problems 69
 - support for 21
 - supported version 21
- VMware GSX Server
 - hosts 31
 - solving problems 70
 - support for 21
 - supported version 21
- VMware VirtualCenter
 - credentials 38
 - hardware requirements 21
 - hosts 31
 - solving problems 67
 - supported version 21
 - virtual machines 32
 - VMotion 35
 - Web service 23
- VMware VirtualCenter client 4
 - starting 8

W

- Web service, VMware VirtualCenter
 - installation 23
 - not running 28, 30, 33



Part Number: 32R1243

Printed in USA

(1P) P/N: 32R1243

