

GROUP K
ENGINE - Distributor and Ignition Harness (Non-Detoxed Engine) 109 V8

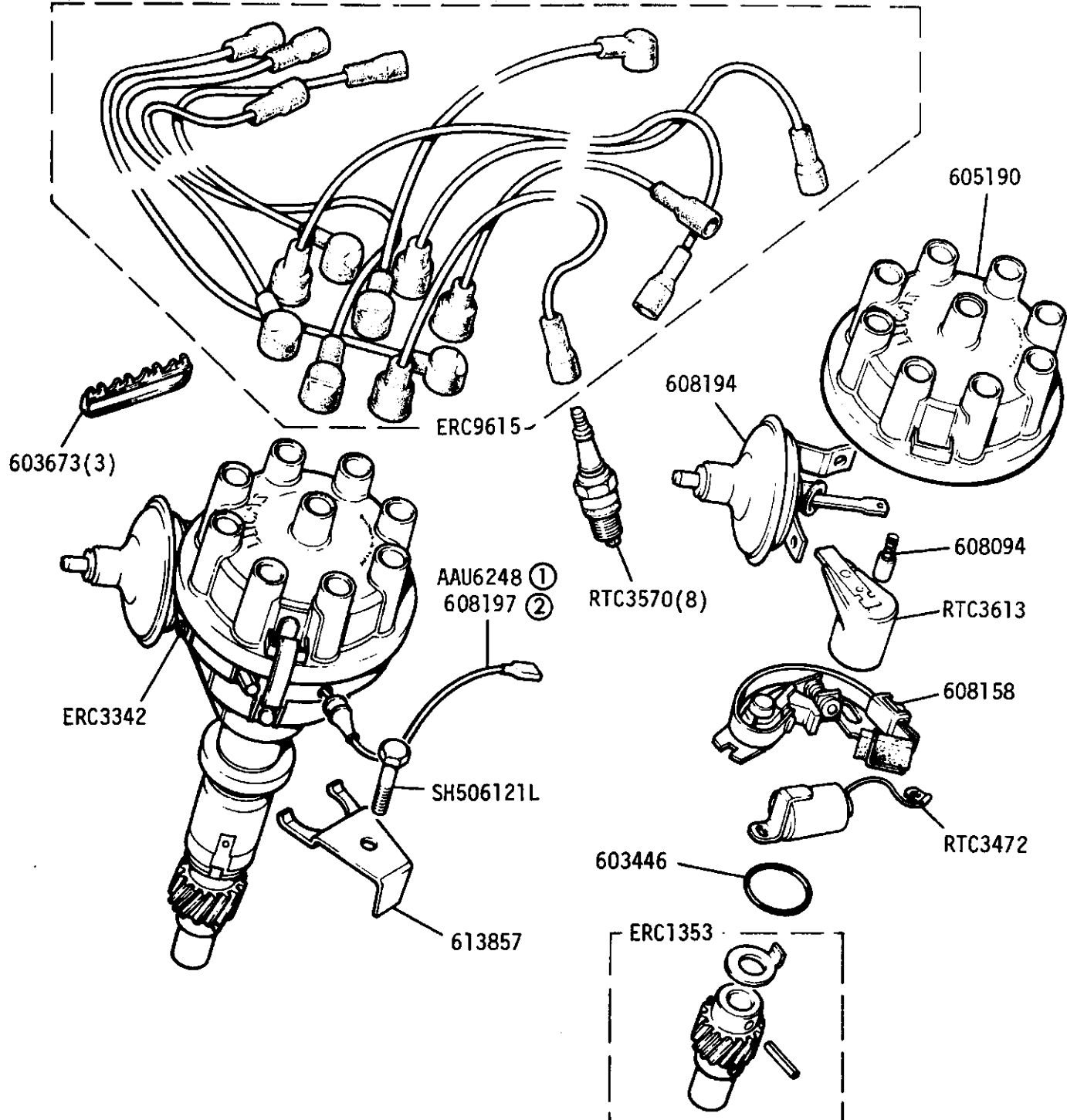

- | | |
|---|----------------------------------|
| ① 3 ³ / ₁₆ " long | Use with Lucas 41680 A and B |
| ② 4" long | Use with Lucas 41680 D, E and F. |

GROUP K

ENGINE - Distributor and Ignition Harness (Detoxed Engine) 109 V8

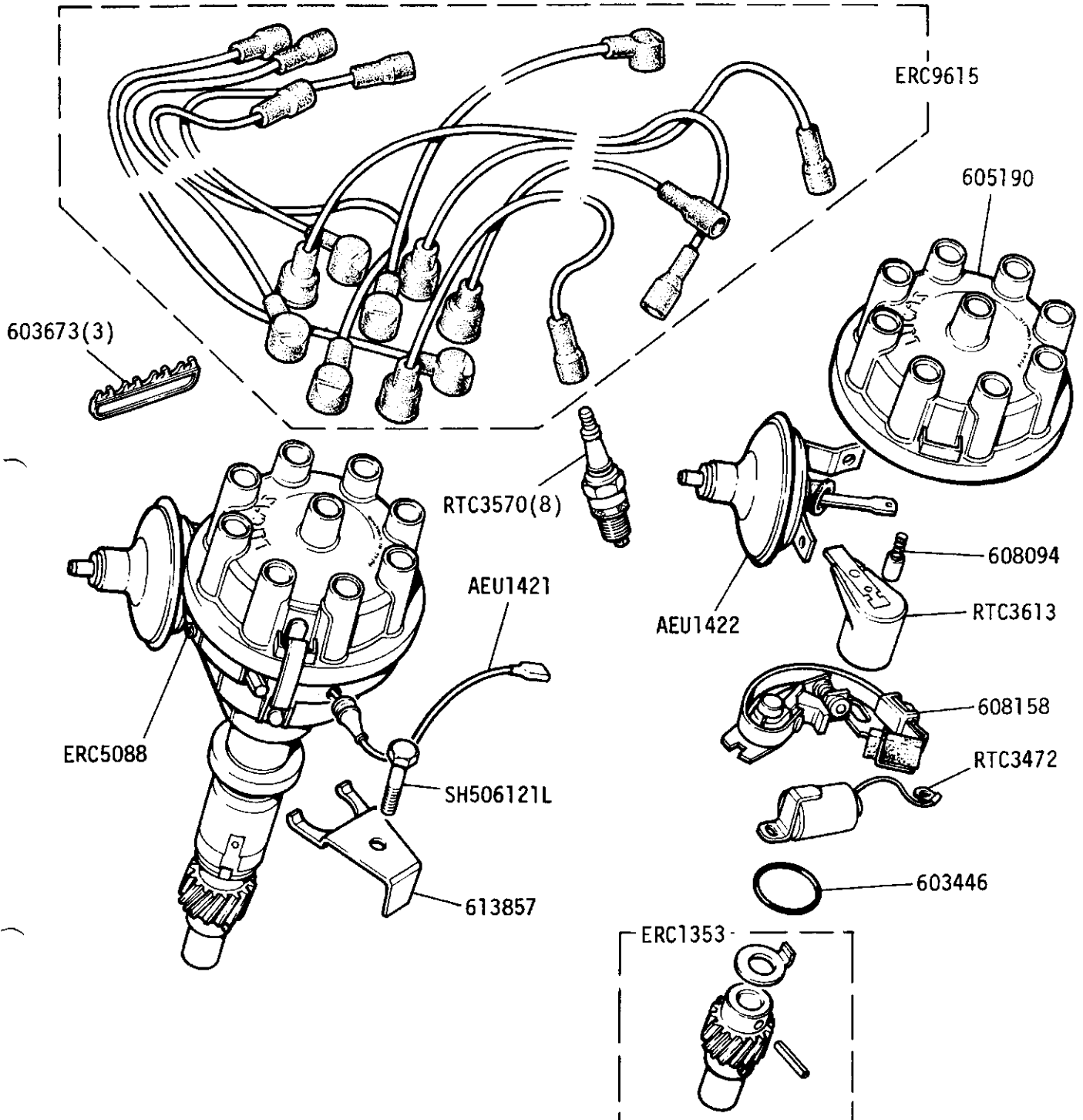

GROUP K
ENGINE - Starter Motor 2½ Litre Petrol Type M418G

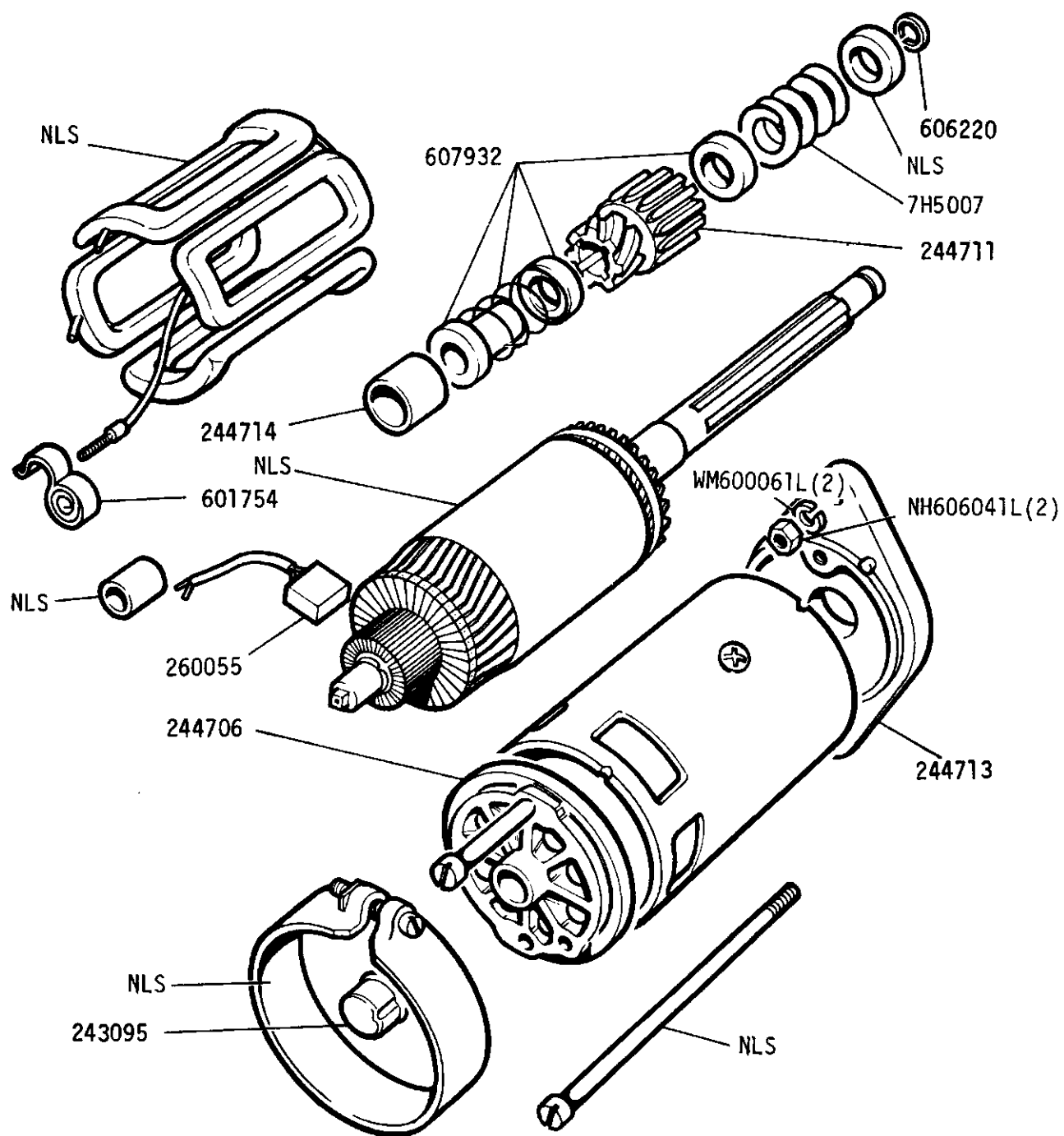

This Starter Motor Assembly is no longer available, now use RTC3854.
Sundry parts kit 244718

GROUP K

ENGINE - Starter Motor 2½ Litre Petrol Type 2M100

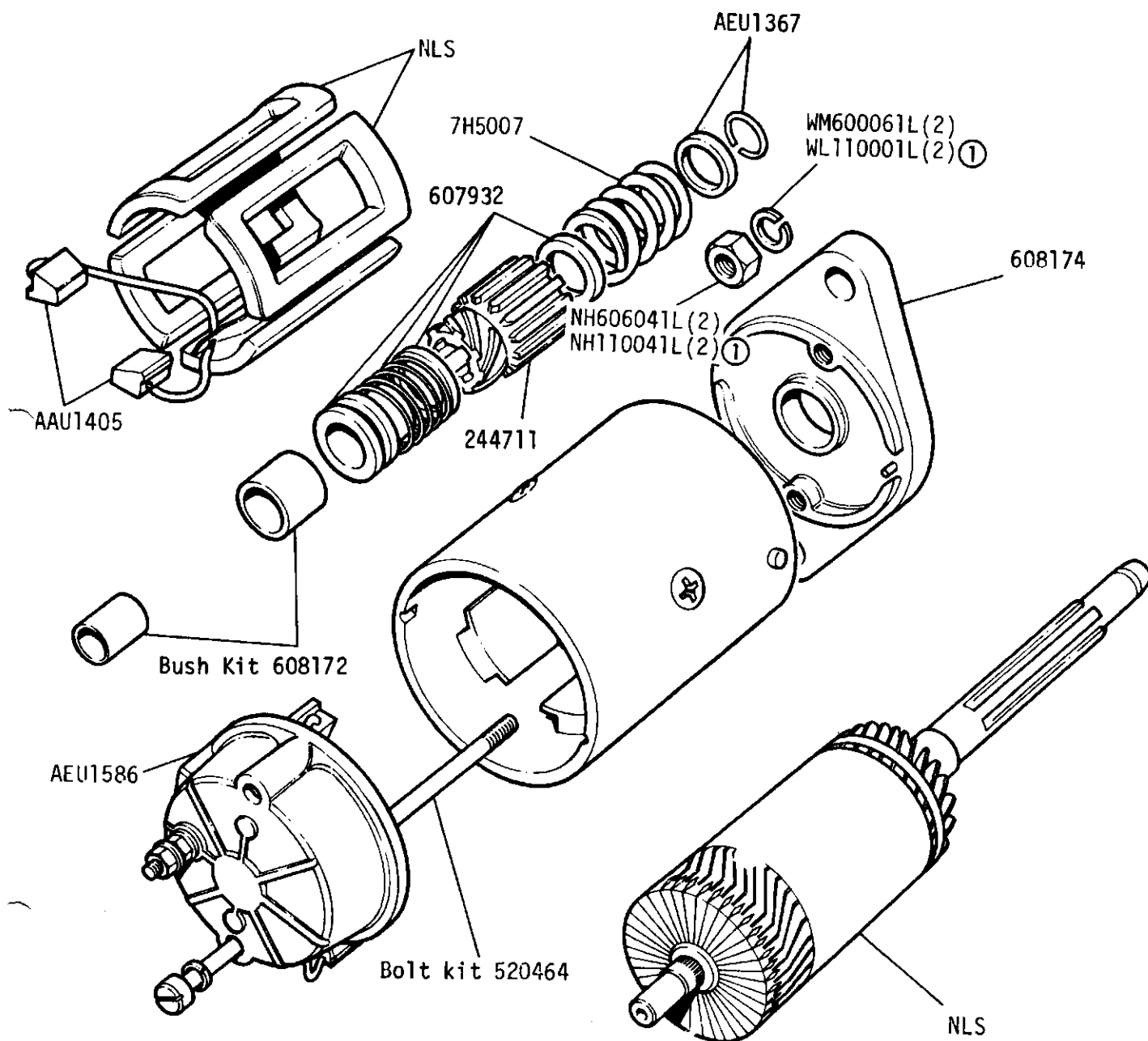

Starter Motor Assembly RTC3854

Sundry Parts Kit 90608178

① From engine numbers 36123672B, 36407286B



LAND ROVER

2E 07

2RE 55

GROUP K
ENGINE - Starter Motor 2.6 Litre Petrol Type M418G

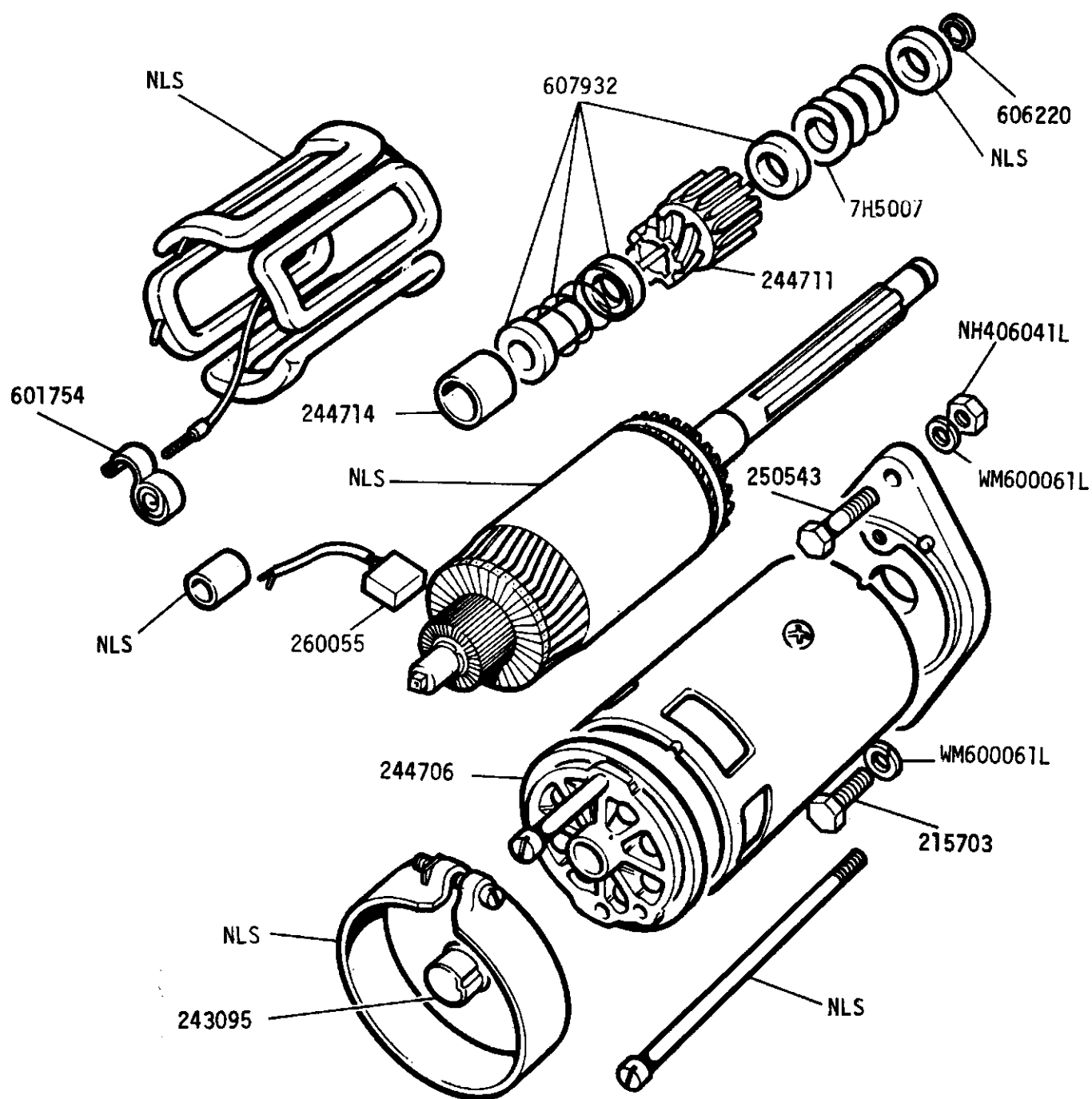

This Starter Motor Assembly is no longer available, now use RTC3854.
Sundry parts kit 244718

GROUP K
ENGINE - Starter Motor 2.6 Litre Petrol Type 2M100

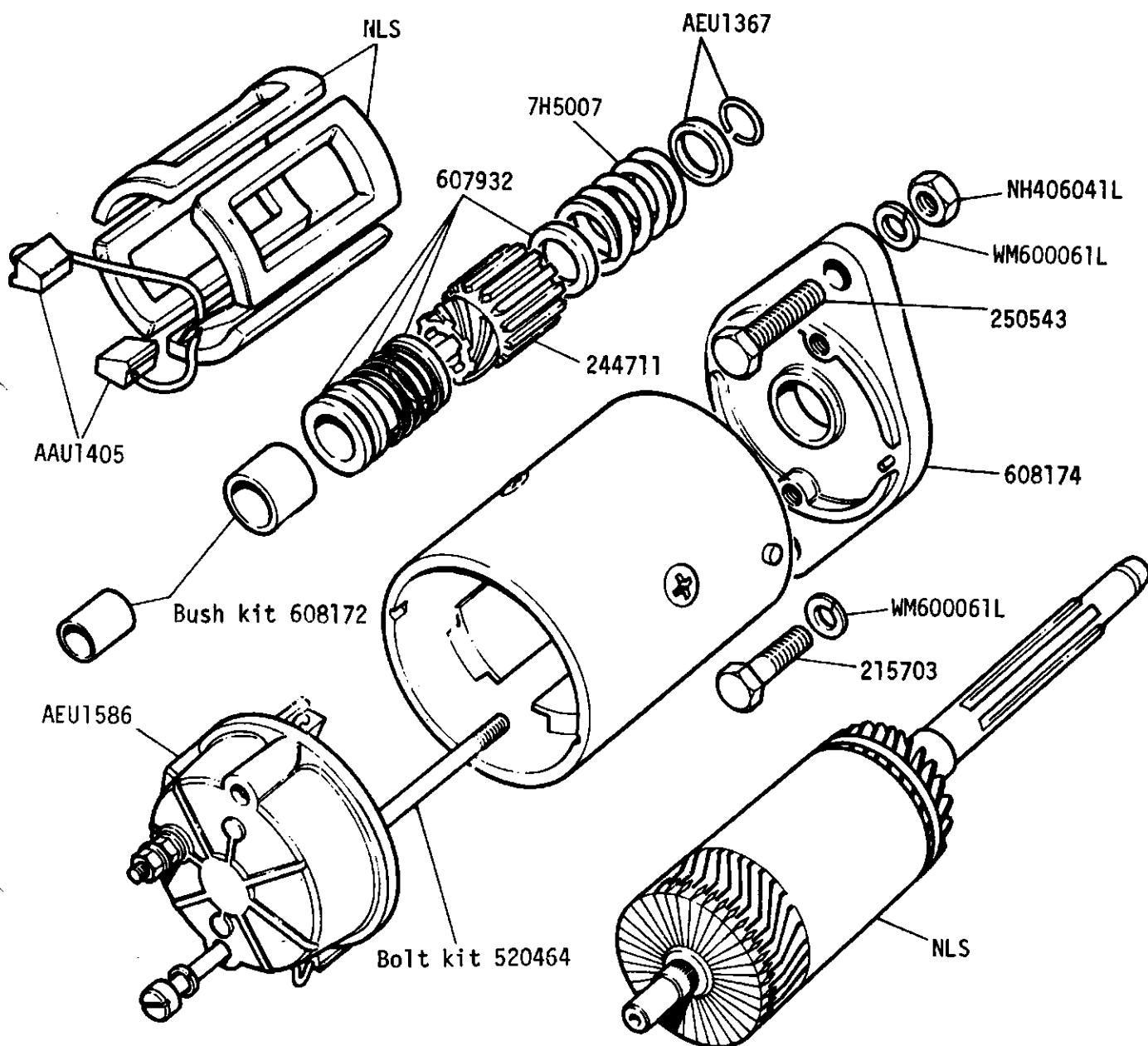

Starter Motor Assembly RTC3854
Sundry Parts Kit 90608178



LAND ROVER

2E 08

2RE 56

GROUP K
ENGINE - Starter Motor and Solenoid 2½ Litre Diesel

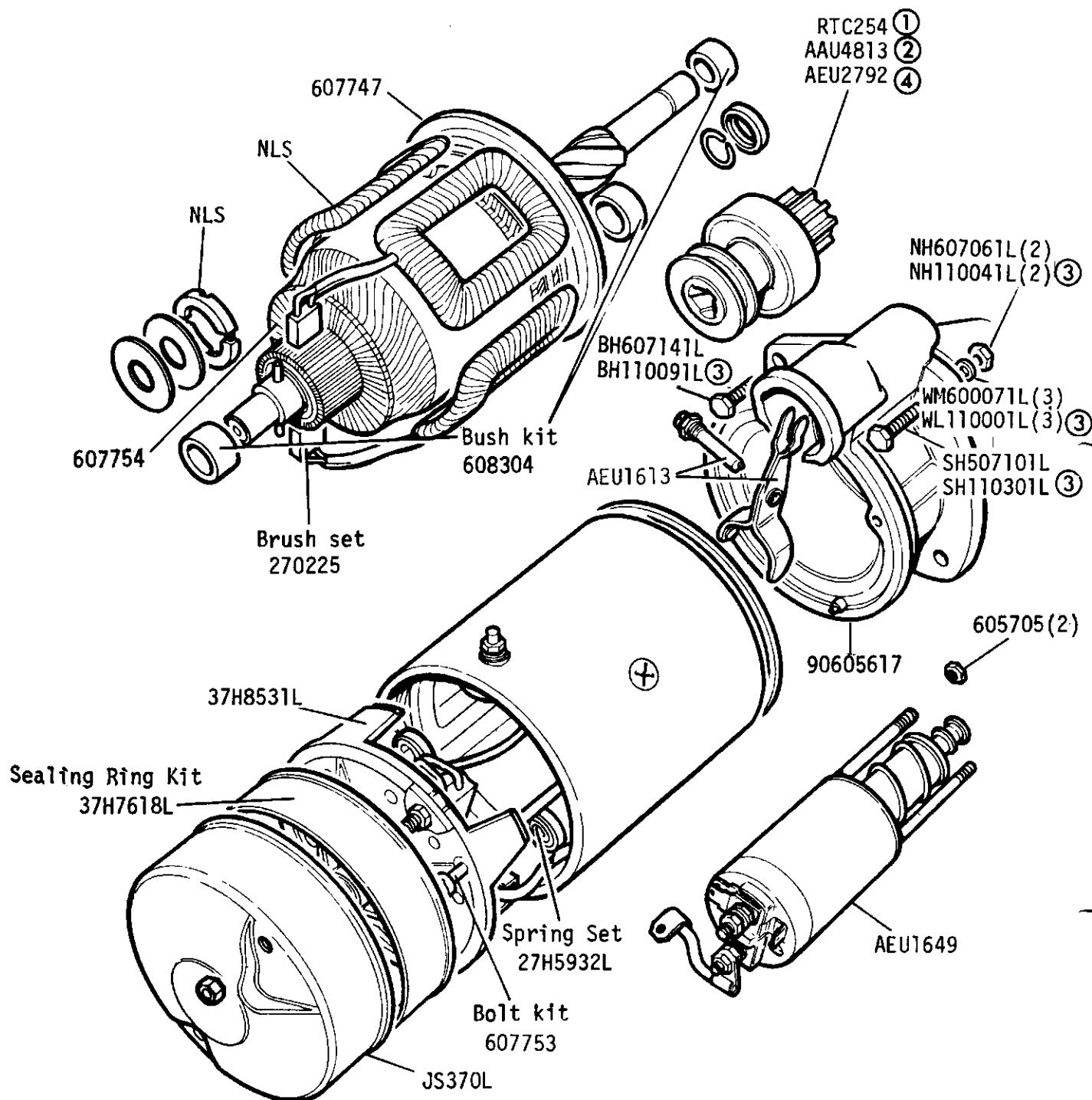

Starter motor complete RTC3857

Sundry parts kit 605622

Spindle and contact plate for starter solenoid 605653

(1) For use with Starter 579487 Lucas 26321 A.B or C.

(2) For use with Starter 579487 Lucas 26321 D onwards.

(3) From engine number 366194208

(4) For use with Starter RTC3857 Lucas 27425.



LAND ROVER

2E 09

1RE T63

GROUP K

STARTER MOTOR - Type 3M100, sealed 109 V8

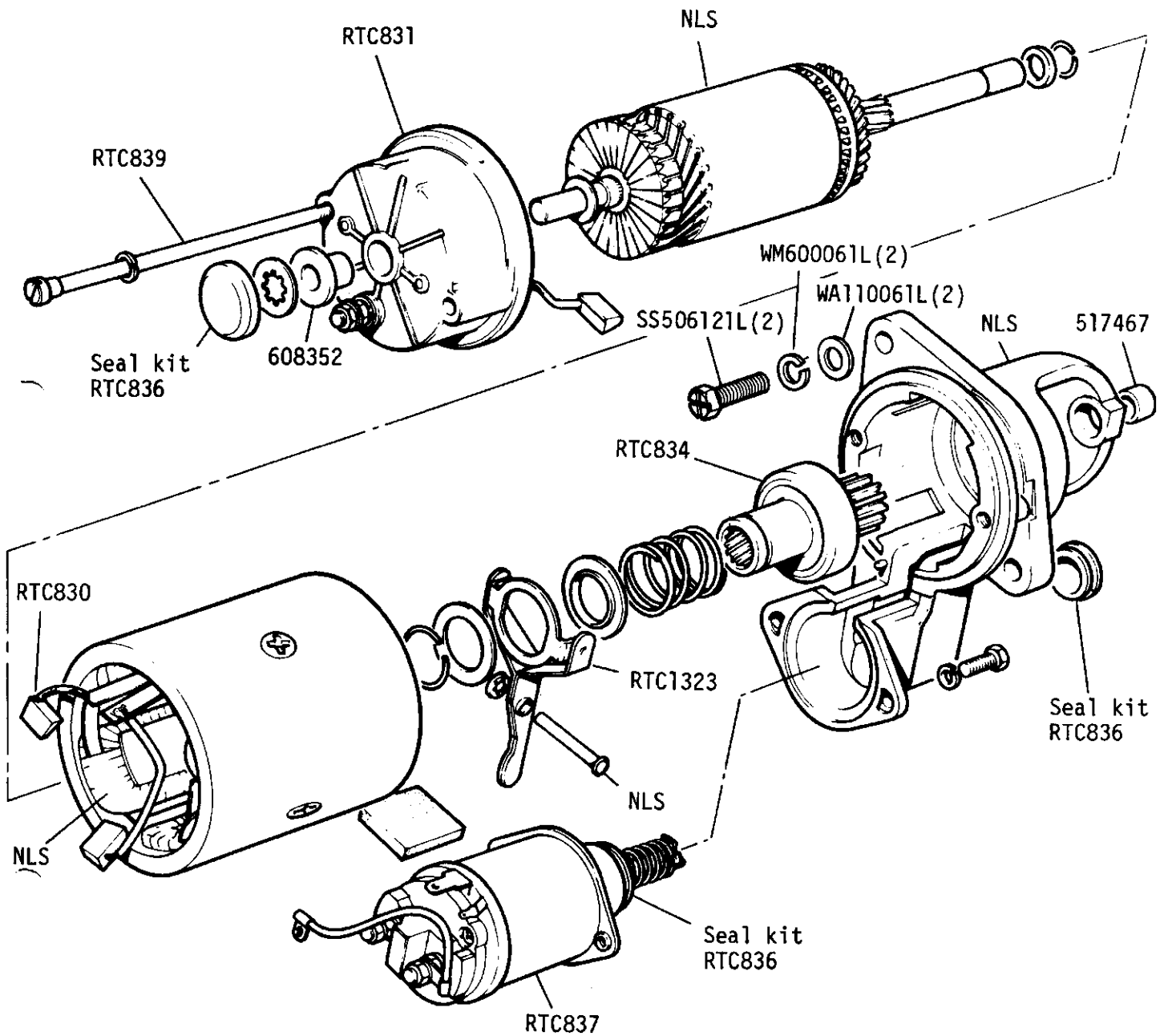

Starter Motor Complete RTC3860
Sundry Parts Kit 90608178

GROUP K

ENGINE - Alternator - 16ACR 12 Volt 34 Amp Machine Sensed
2½ Litre Petrol Engine Suffix 'A'

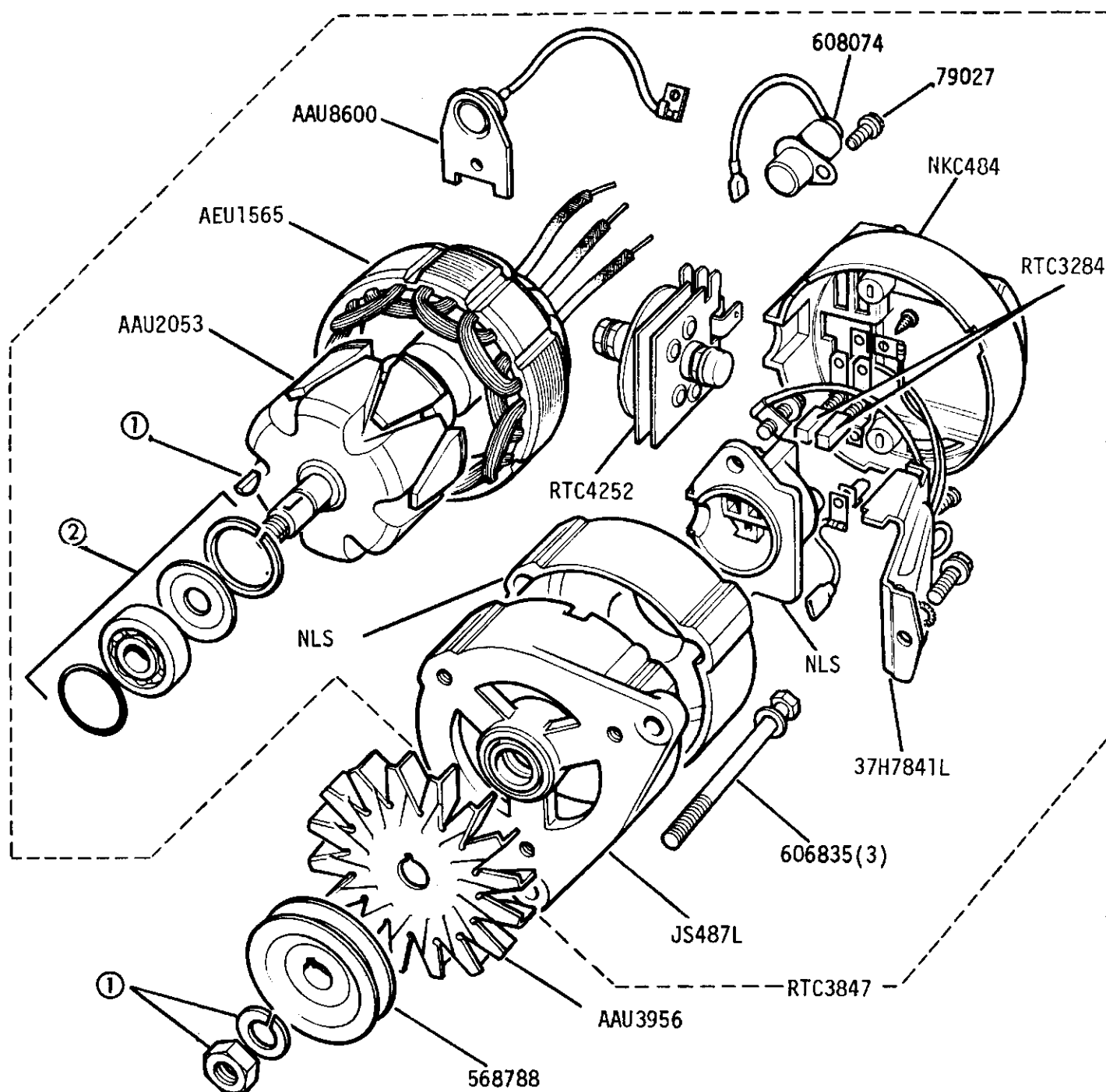

① Sundry Parts Kit JS495L

Bearing Kits

Slip Ring End 18G8620L

② Drive End 18G8619L 35mm Alternatives

Drive End 518848 42mm



LAND ROVER

2E 10

1RE138

GROUP K

ENGINE - Alternator - 16 ACR 12 Volt 34 Amp Battery Sensed 2½ Litre Petrol
from Engine Suffix 'B' onwards

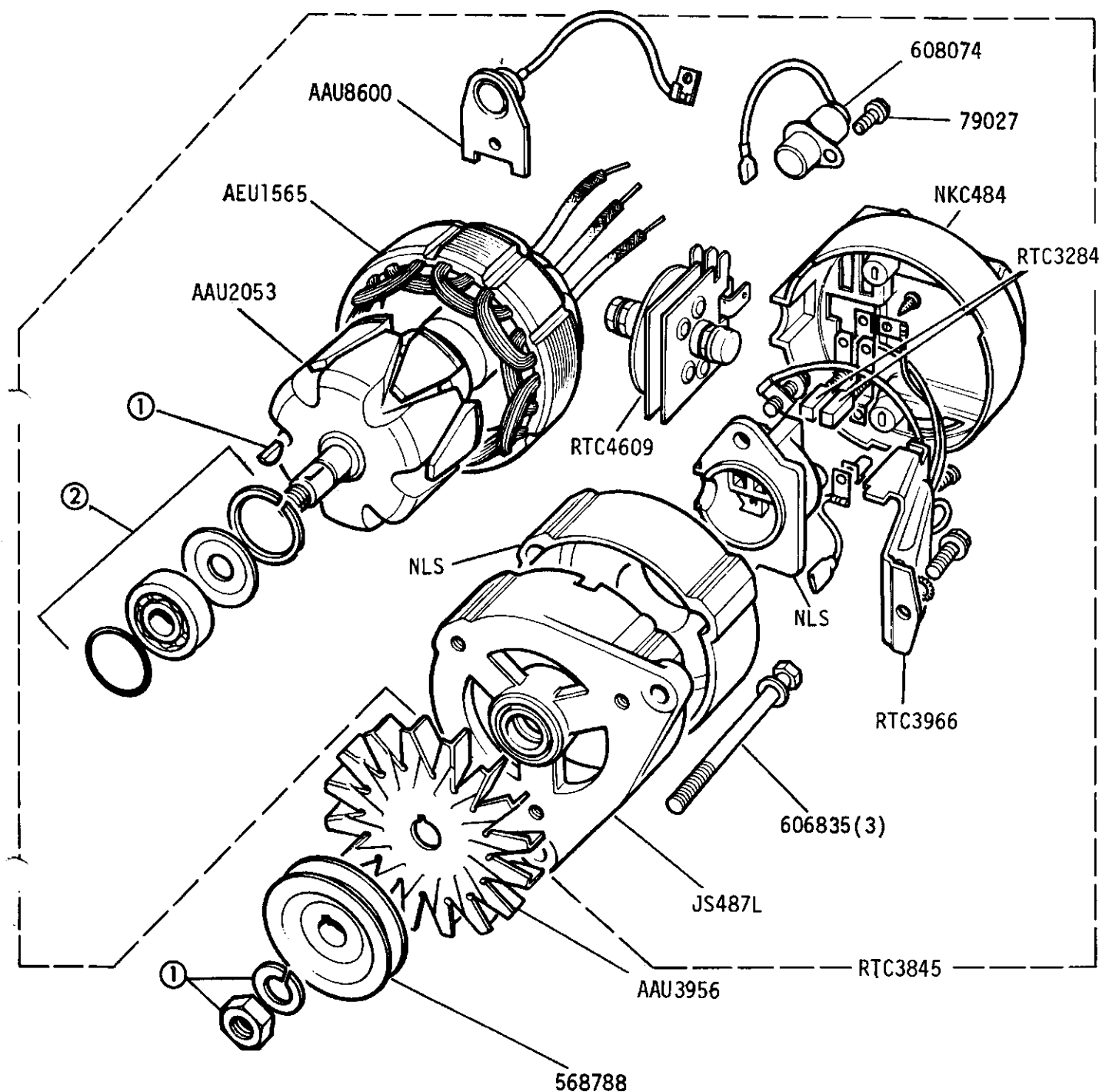

① Sundry Parts Kit JS495L

Bearing Kits:-

② Slip Ring End 18G8620L

Drive End 18G8619L



LAND ROVER

2E 10

3RE414

GROUP K
ENGINE - Alternator Fixings 2½ Litre Petrol

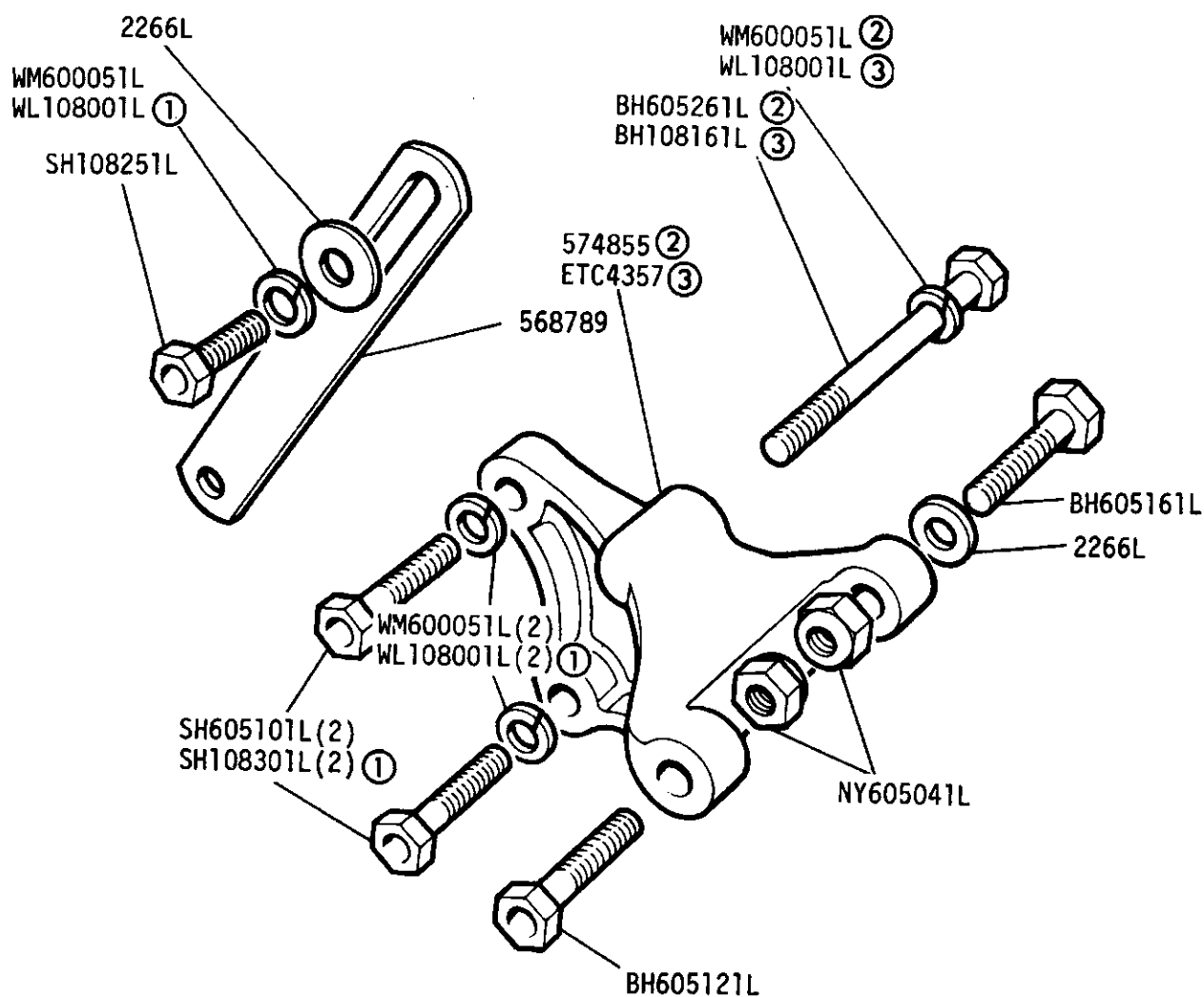

- ① From engine numbers 36123672B, 36407286B
- ② Engine prefix 901 and 904 and engines prefix 361 and 364 suffix A and B
- ③ Engines prefix 361 and 364 suffix 'C' onward



ENGINE - Alternator - 16 ACR 12 Volt 34 Amp Machine Sensed
2.6 Litre Petrol Engine Suffix 'A'



1RE132

GROUP K

ENGINE - Alternator - 16 ACR 12 Volt 34 Amp Battery Sensed
2.6 Litre Petrol from Engine Suffix 'B' onwards

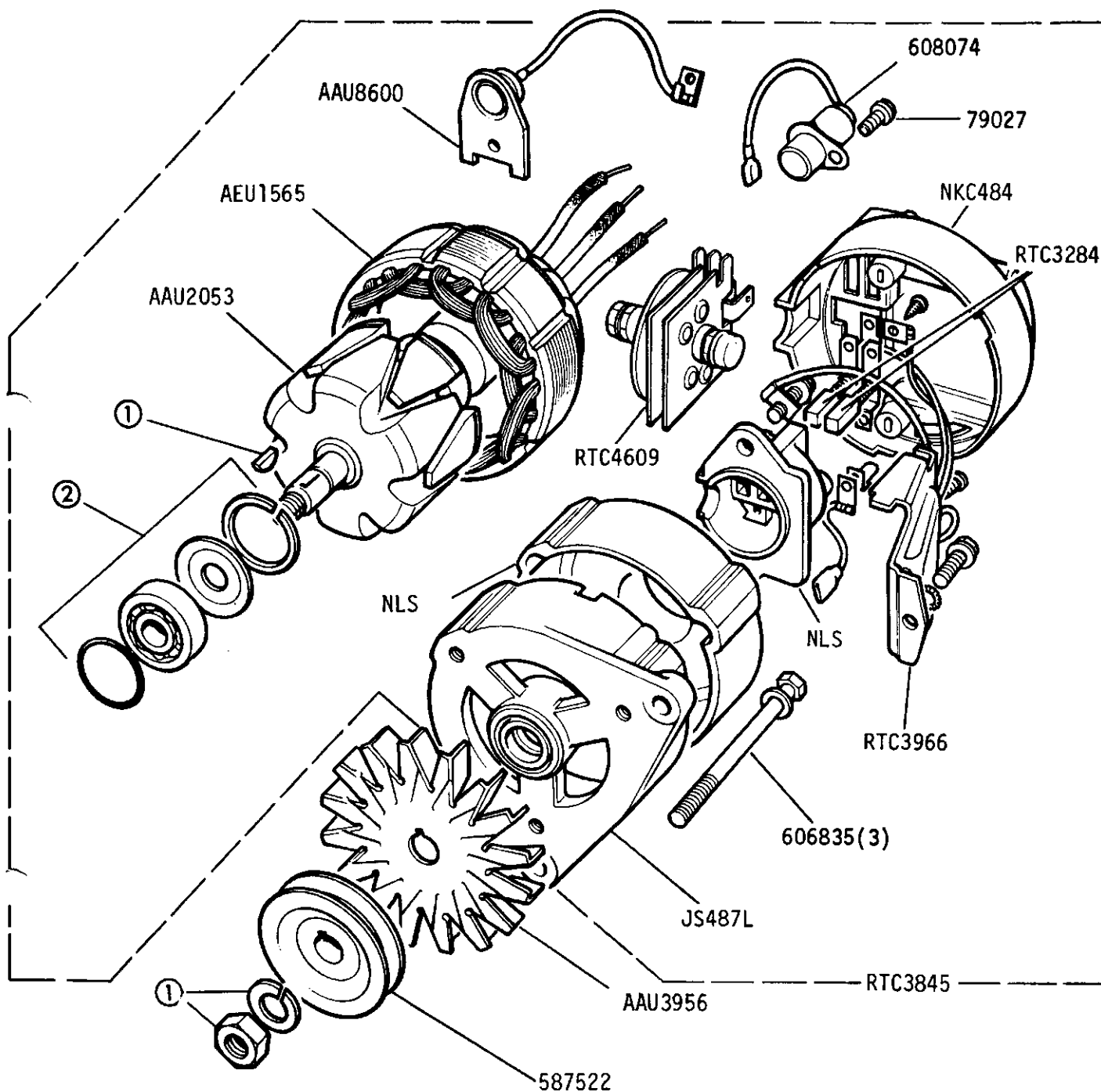

① Sundry Parts Kit JS495L

Bearing Kits:-

② Slip Ring End 18G8620L

Drive End 18G8619L



LAND ROVER

2E 12

3RE414

GROUP K
ENGINE - Alternator Mountings 2.6 Litre Petrol
Up to Engine Suffix 'B' inclusive

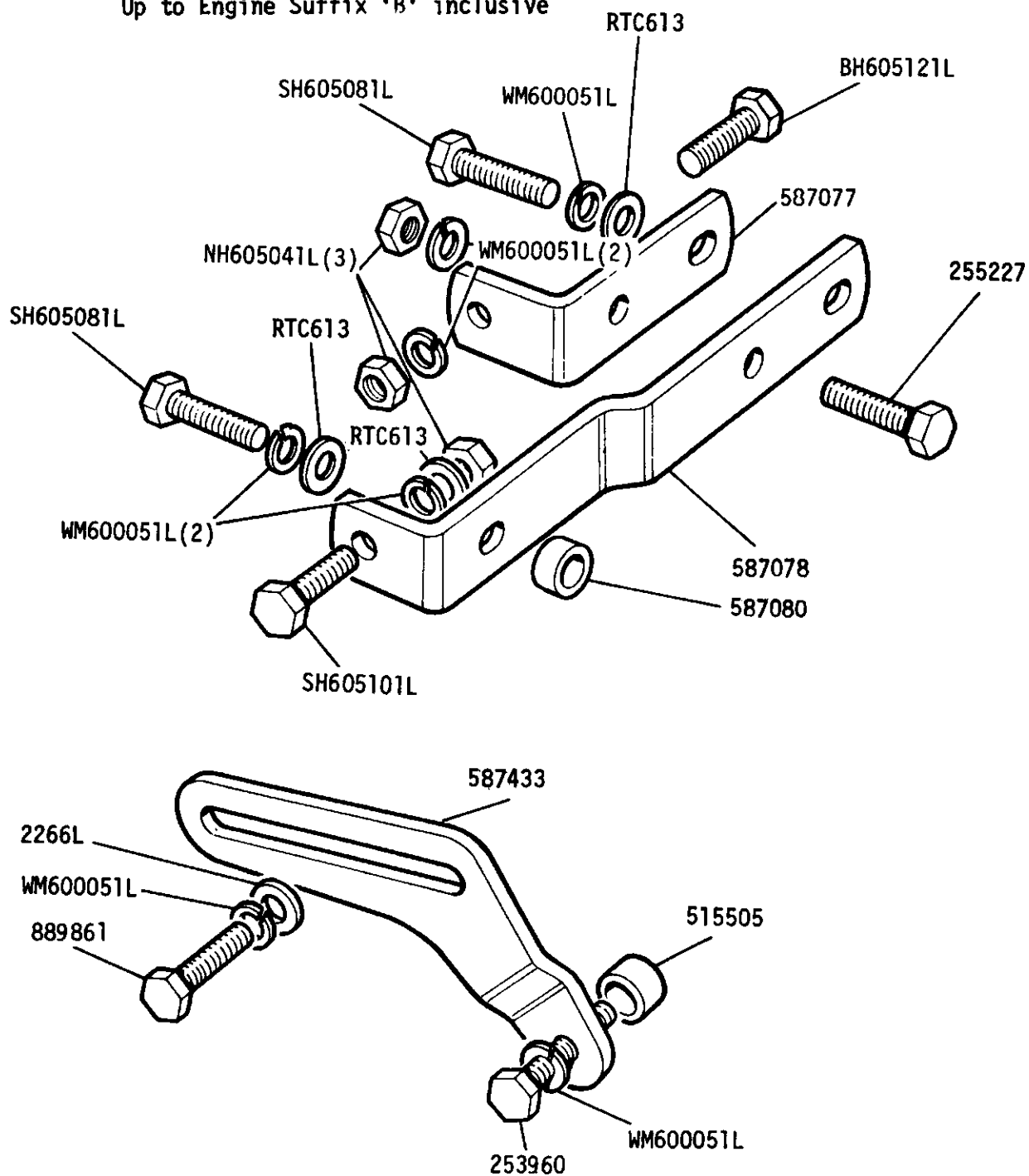

GROUP K

TOXED ENGINE - Alternator Mountings 2.6 Litre Petrol From Engine Suffix 'C' onwards

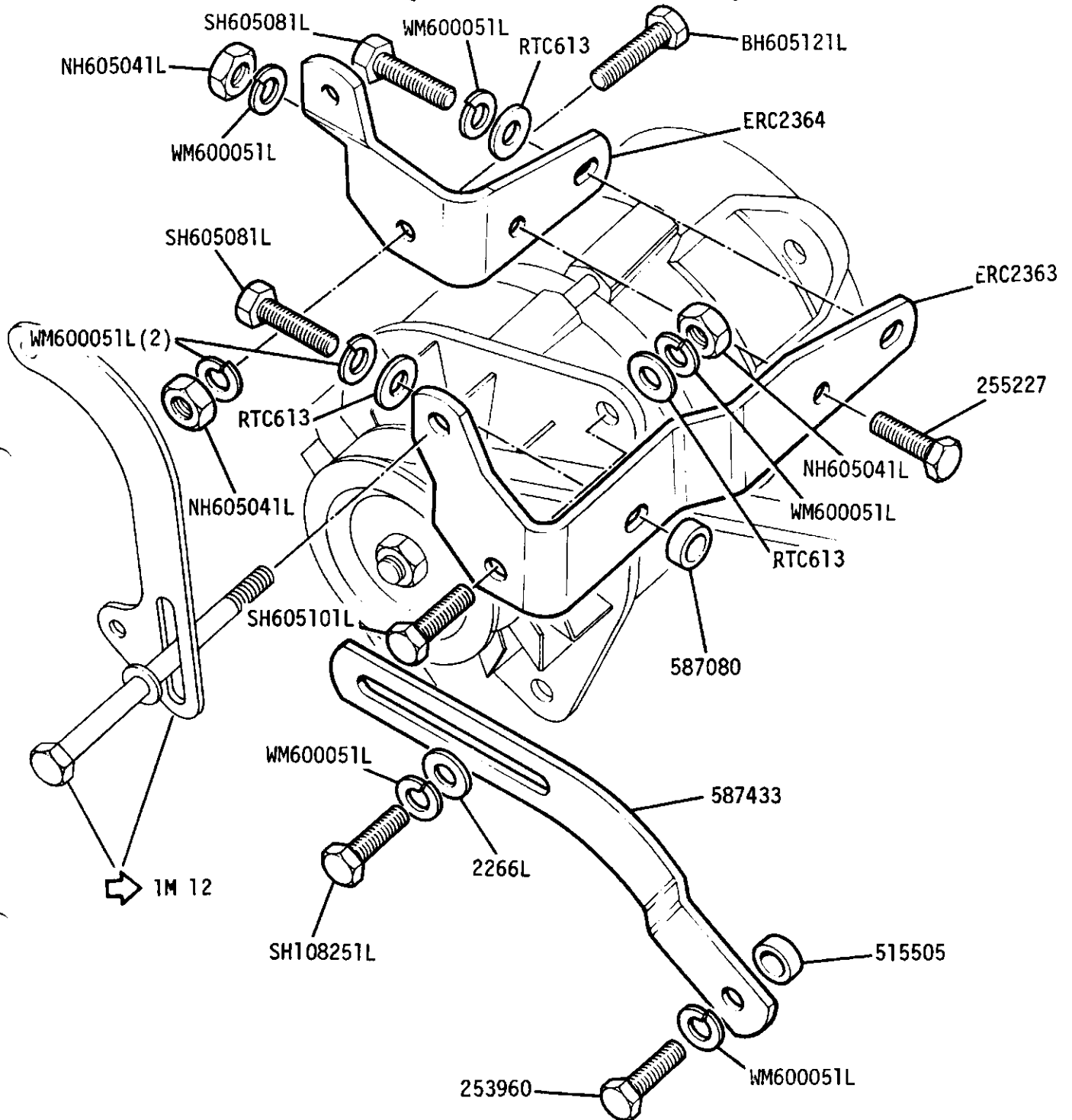



- ## Alternatives

GROUP K

ENGINE - Alternator - 16ACR 12 Volt 34 Amp Battery Sensed 2½ Litre Diesel

From Engine Suffix
'B' onwards

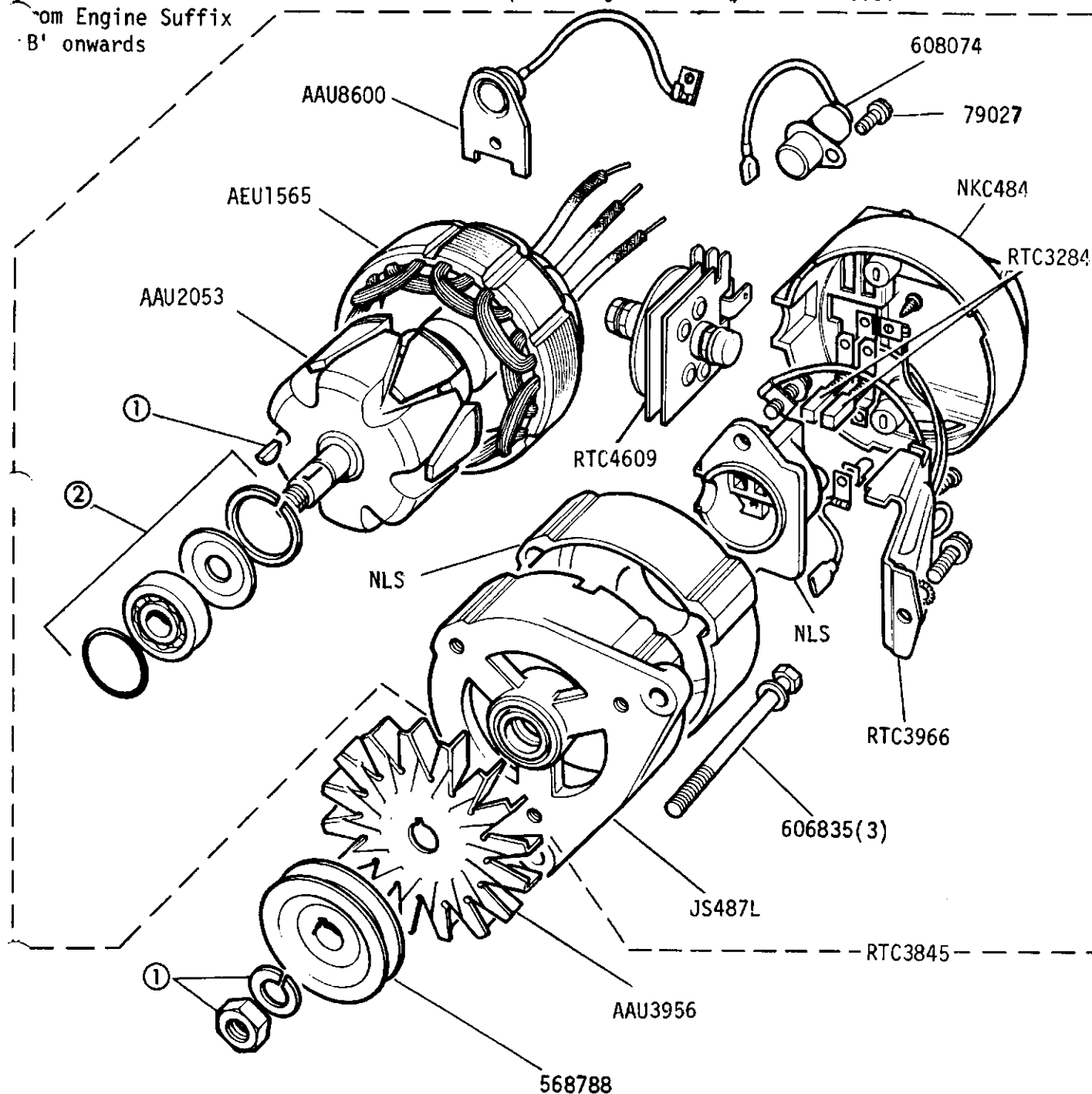

① Sundry Parts Kit JS495L

Bearing Kits:-

② Slip Ring End 18G8620L

Drive End 18G8619L



LAND ROVER

2E 14

3RE414

GROUP K
ENGINE - Alternator Fixings 2½ Litre Diesel

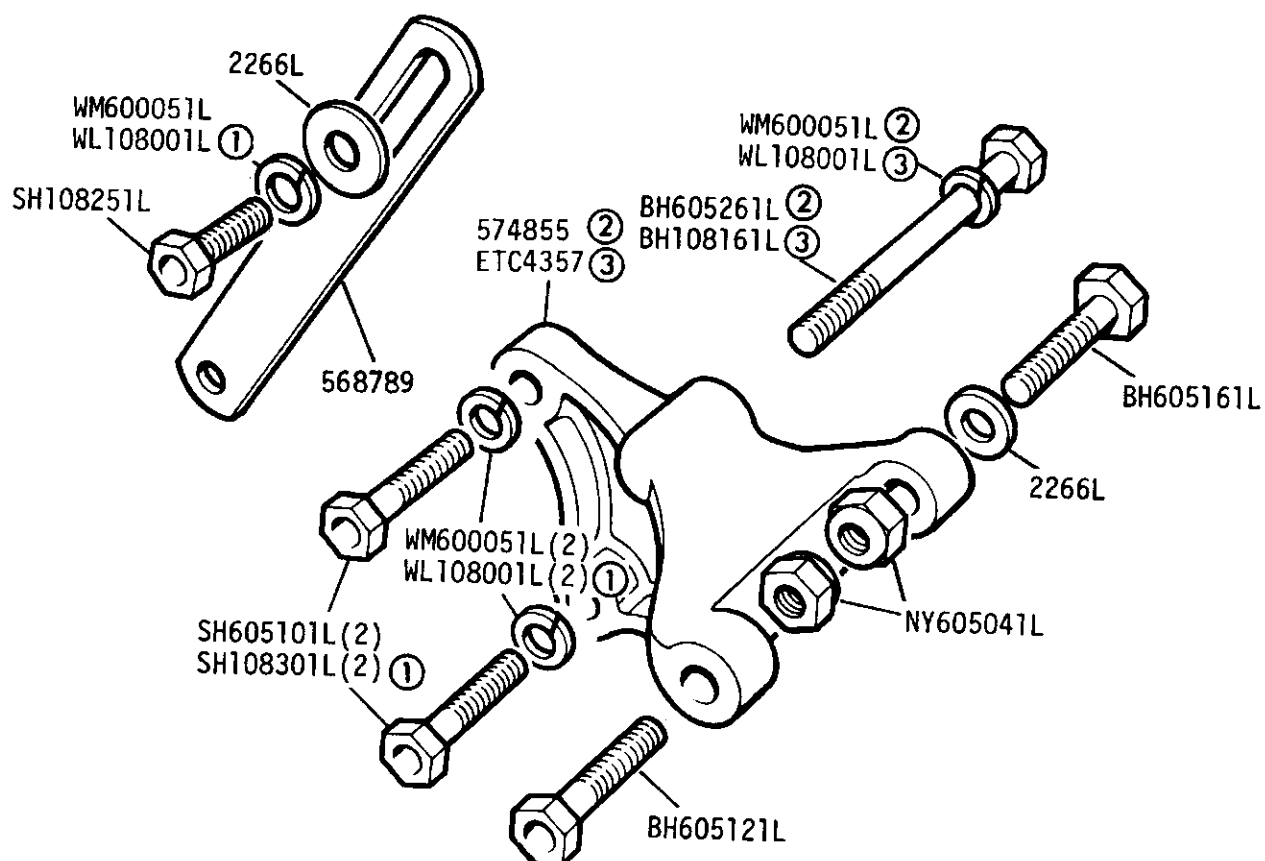

① From engine No.36619420B

② Engine prefix 906 and engine prefix 366 suffix A and B only

③ Engine prefix 366 suffix C only



GROUP K
ALTERNATOR - 18ACR, 12 Volt 40 Amp, Battery Sensed 109 V8

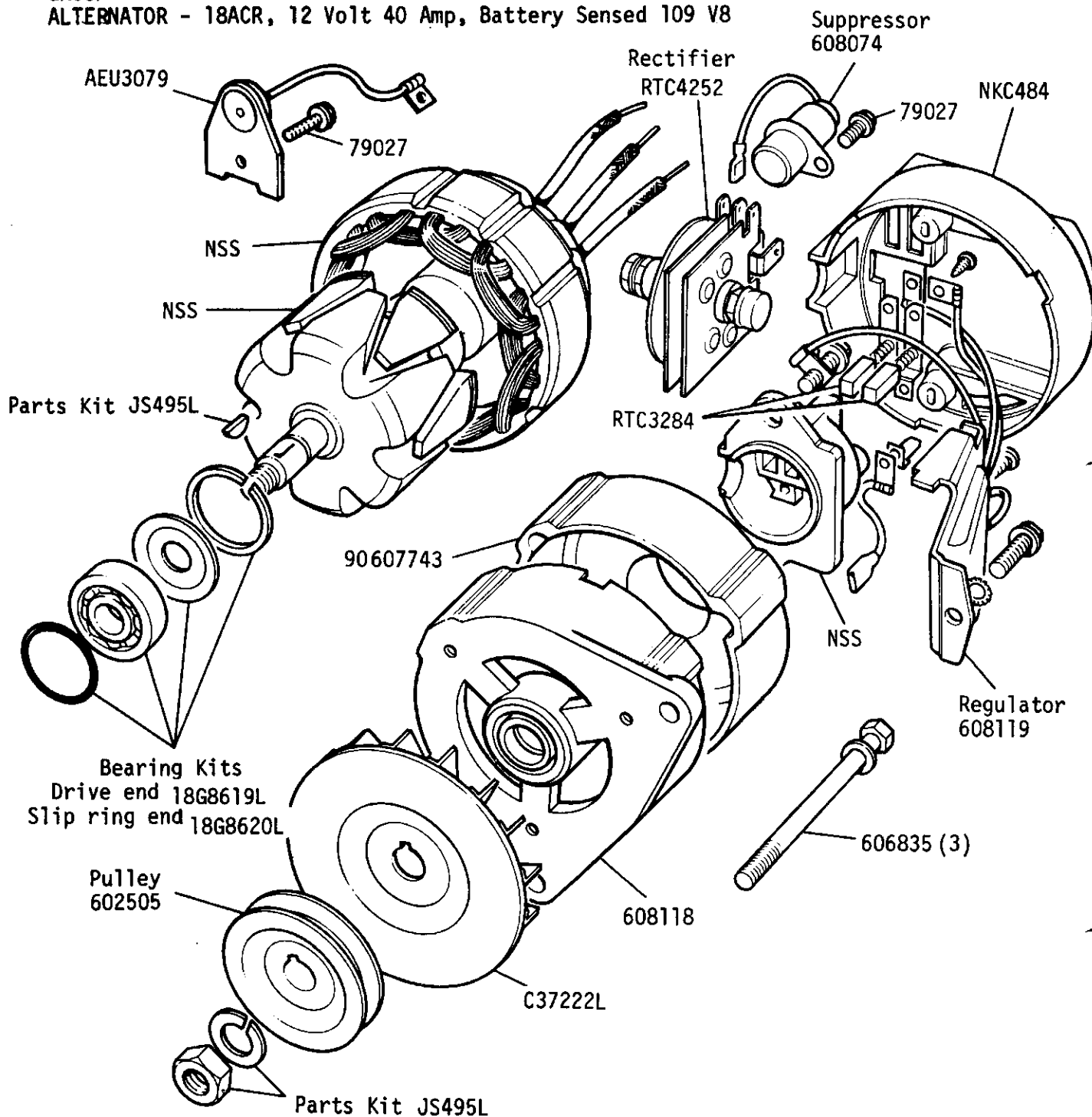

Alternator assembly RTC3851
Pulley and fan are not part of alternator assembly

GROUP K
ALTERNATOR - Brackets and Fixings 109 V8

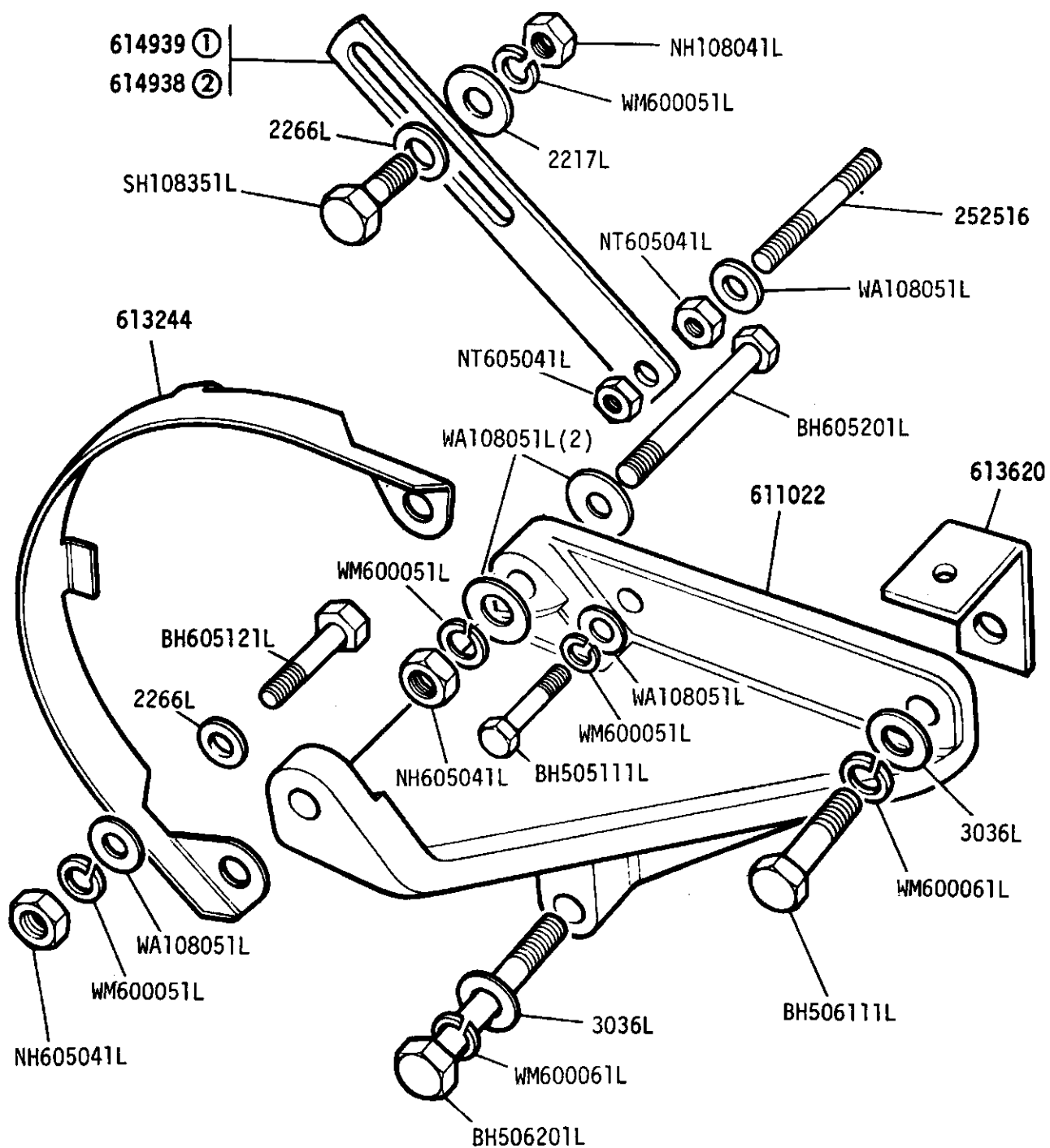

- ① Detoxed engine
- ② Non-detoxed engine

GROUP K
ELECTRICAL - Headlamp

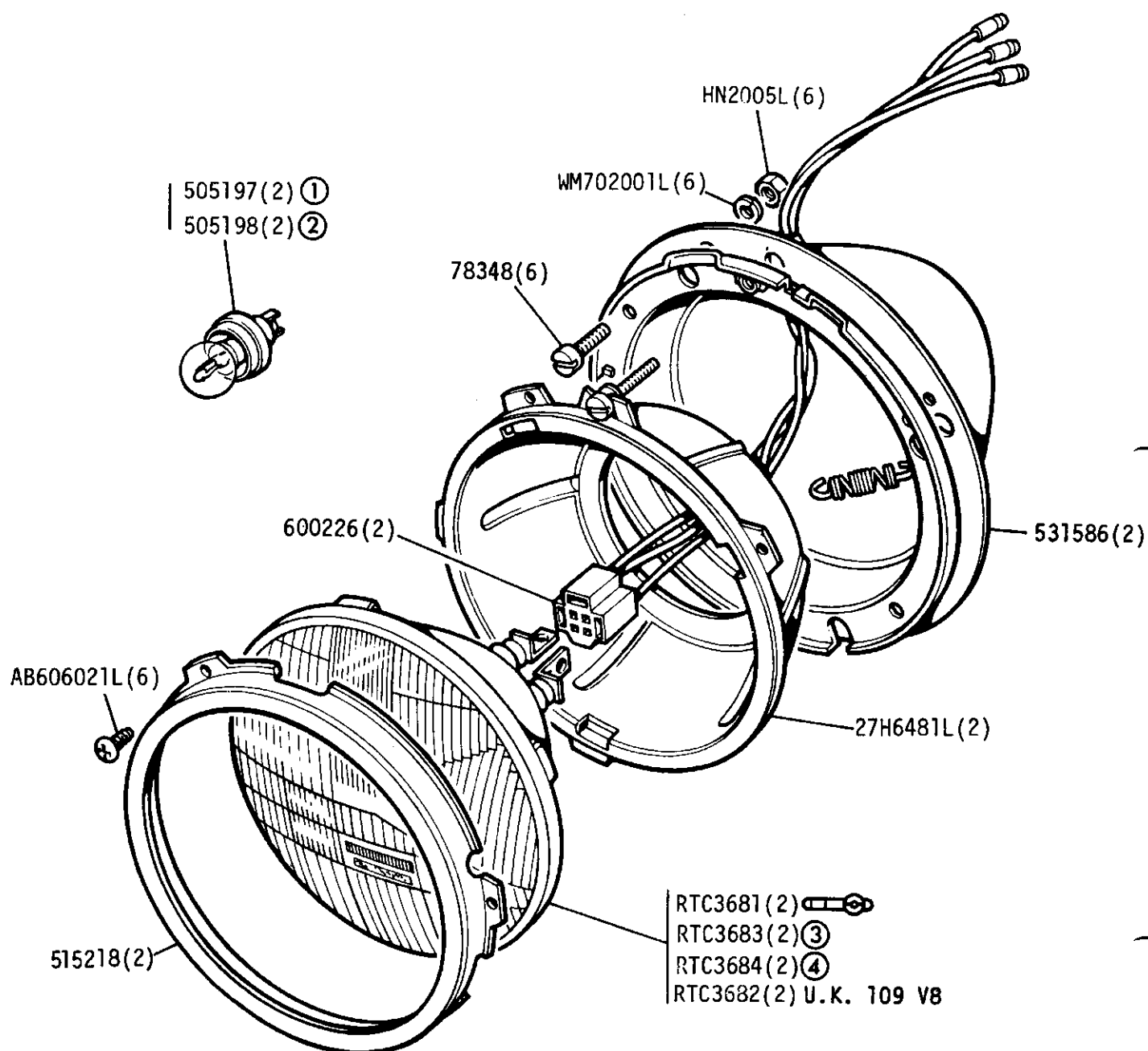

Headlamp Complete BHM7196L(2) except Europe
 AEU1061(2) Europe AEU1355(2) U.K. 109 V8 AEU1061(2) LH Stg 109 V8

- ① Italy
- ② France
- ③ except Europe
- ④ Europe

GROUP K

ELECTRICAL - Auxiliary Driving Lamps - 'County'

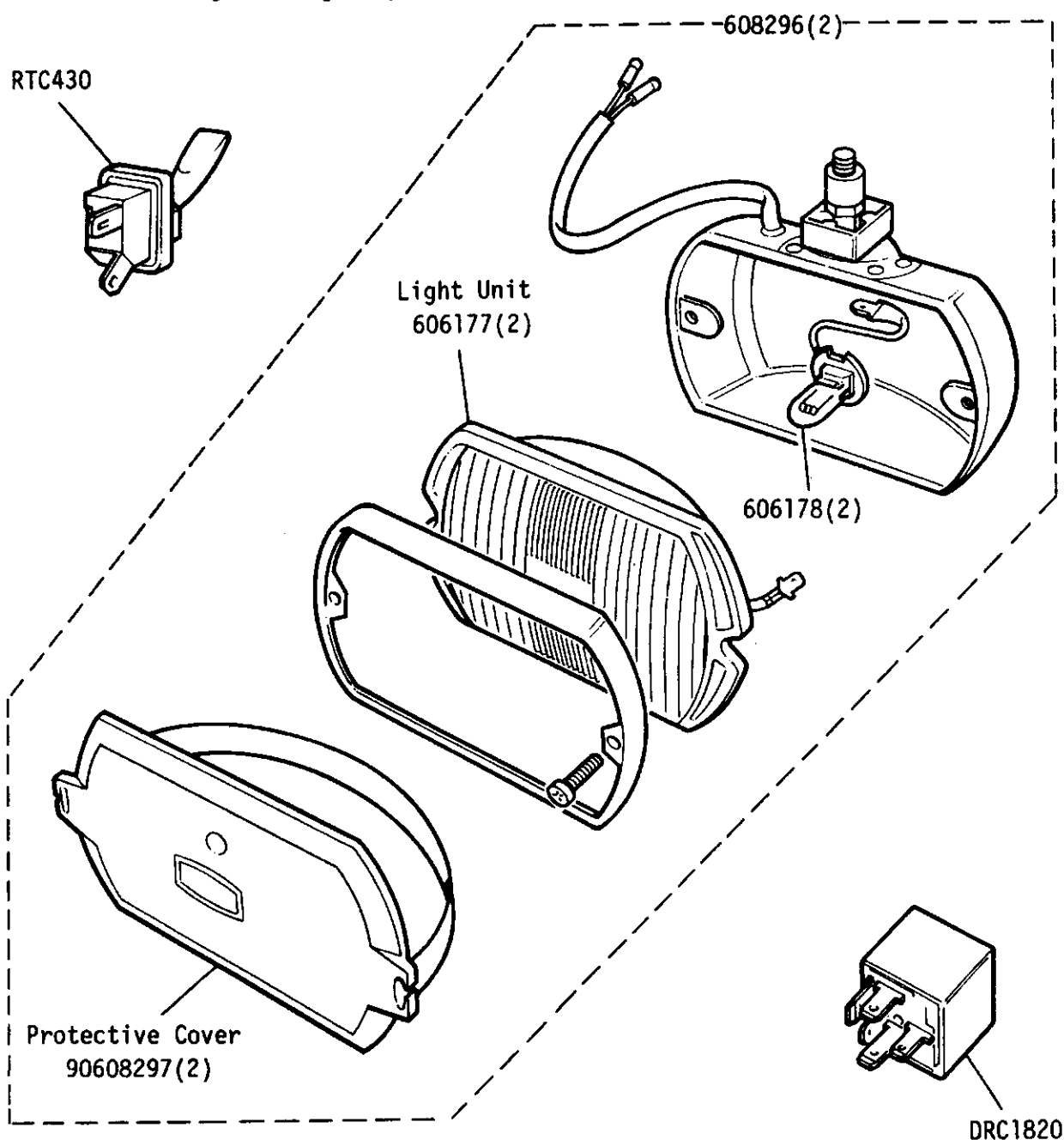

- ① 4 Cylinder
- ② 109V8

- Nameplate, "Auxiliary Main Beam" - PRC3760 ① ②
- Harness Assembly, Auxiliary Lamps - PRC3753 ① ②
- Cable Assembly, LH Lamp - PRC3755 ①
- Cable Assembly, RH Lamp - PRC3754 ①
- Cable Assembly, Auxiliary Lamps - PRC3754(2) ②
- Lead, Junction to LH Lamp - PRC3727 ②
- Bullet Connector - 536937 ① ②

GROUP K
ELECTRICAL - Stop/Tail and Side Lamps

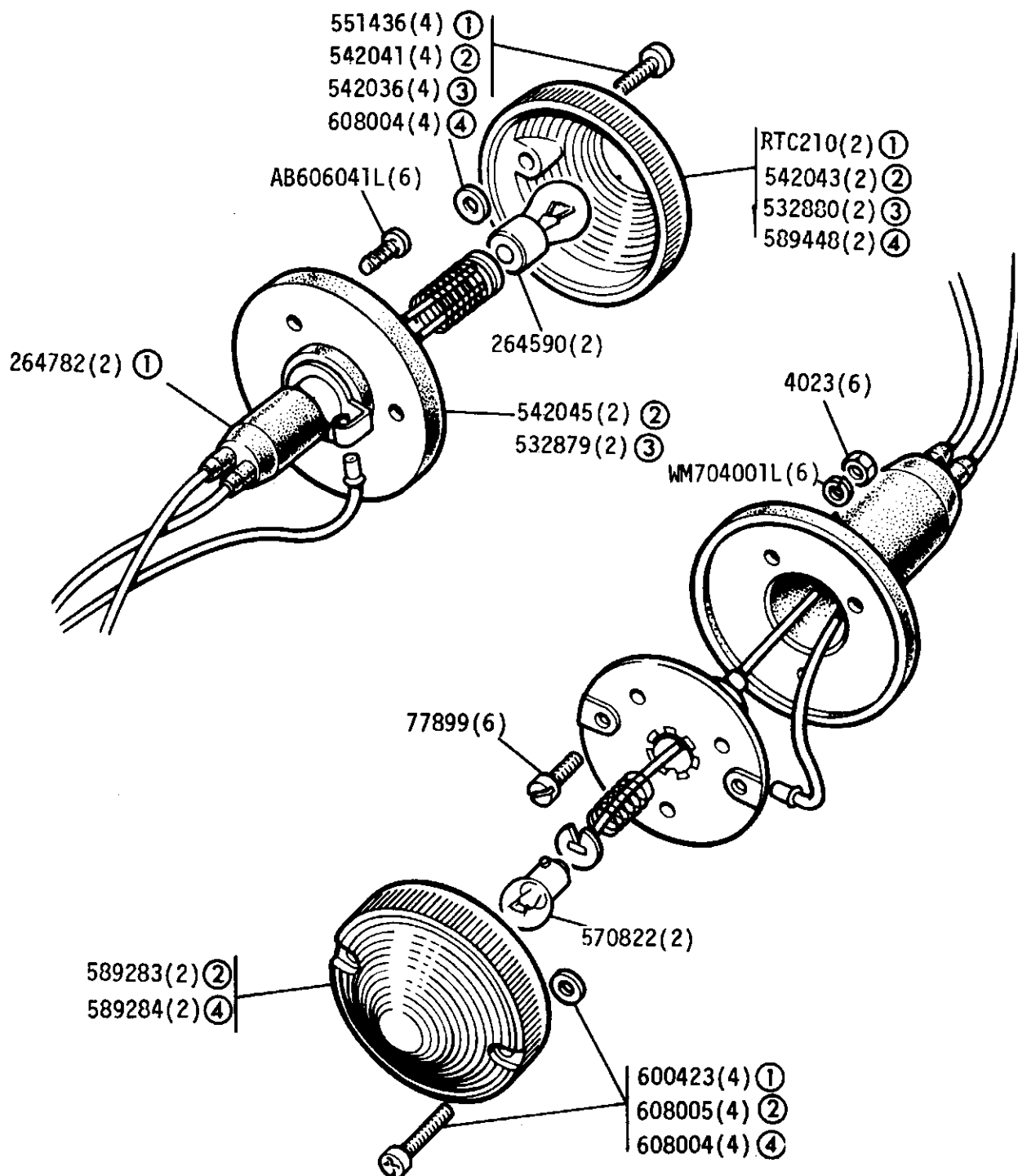

Stop tail lamp complete 531684(2) ② ⑥ 532881(2) ③ ⑤ 589446(2) ④ ⑥ 589812(2) ① ⑦

Side lamp complete 589403(2) ② 589404(2) ④

① Lucas

② Wipac

③ Sparto

④ L.E Perei

⑤ Up to December 1972

Alternatives

⑥ Up to August 1973 Home Market Only

⑦ France only

GROUP K
ELECTRICAL - Stop Tail Lamp

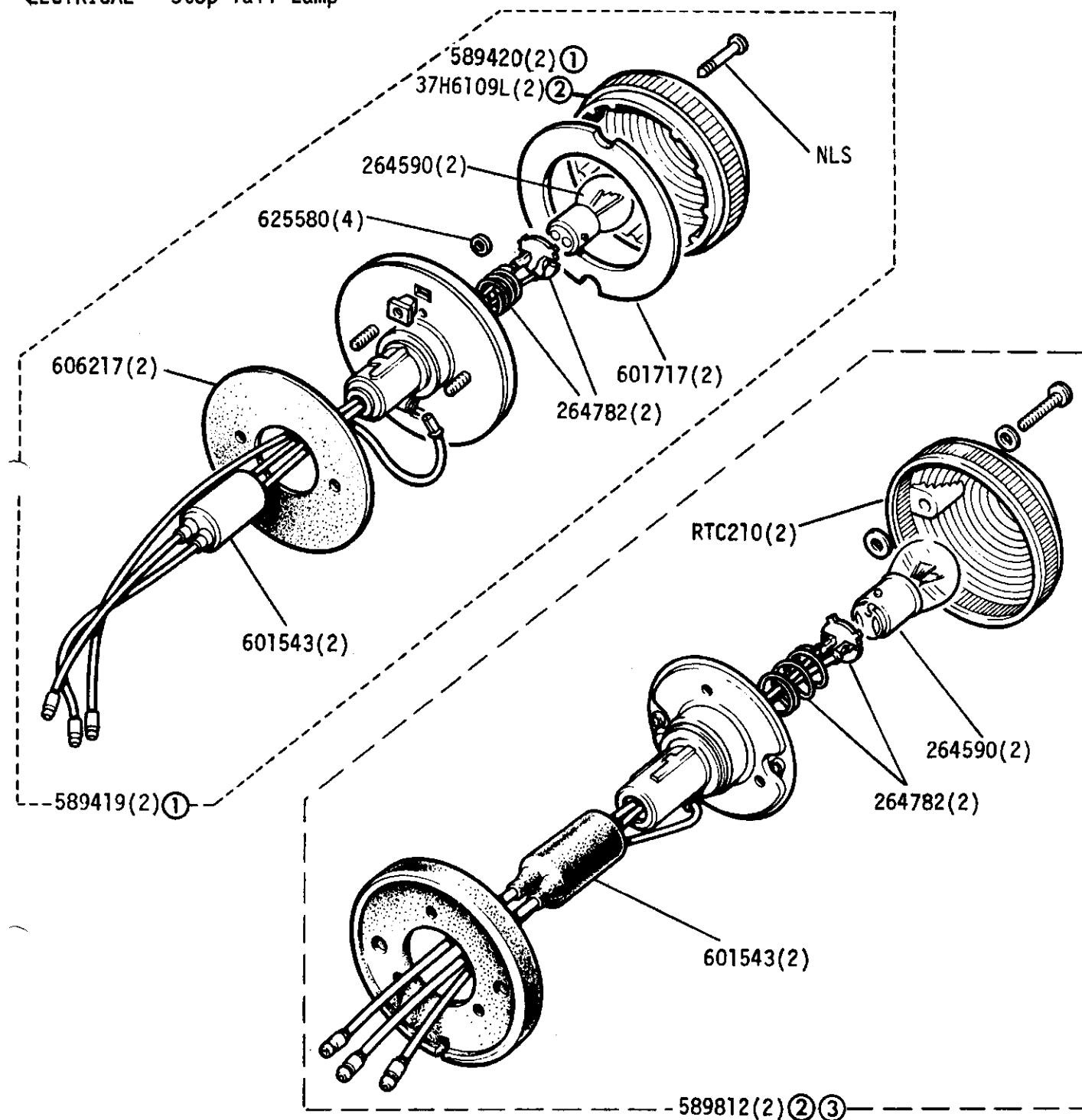

From September 1973 onwards

- ① L.E.Perei
- ② Lucas
- ③ H.C.P.U.

Alternatives

GROUP K
ELECTRICAL - Number plate lamp

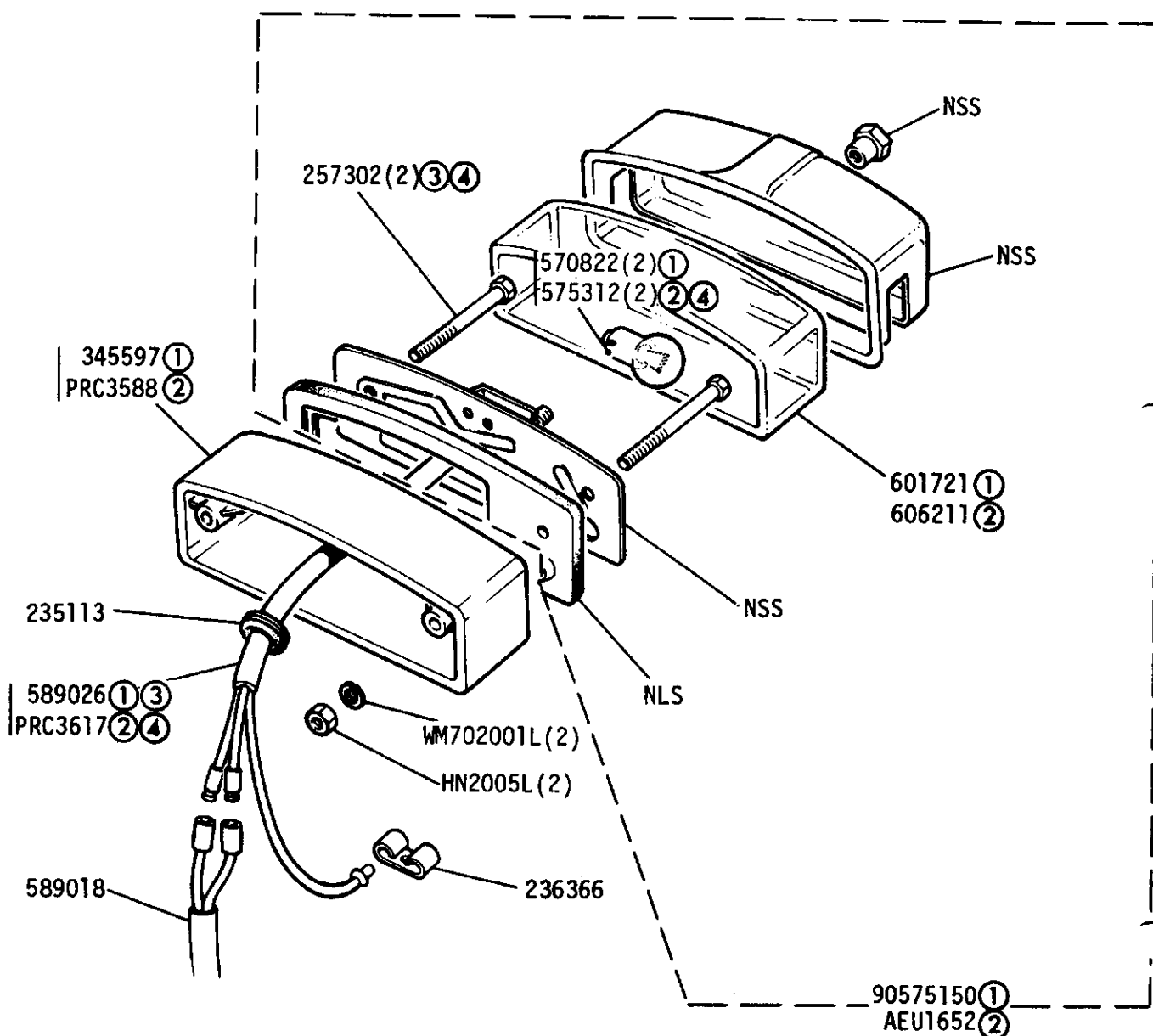

- ① Except H.C.P.U.
- ② H.C.P.U.
- ③ Not Part Of 90575150
- ④ Not Part Of AEU1652

GROUP K
ELECTRICAL - Flasher Lamps

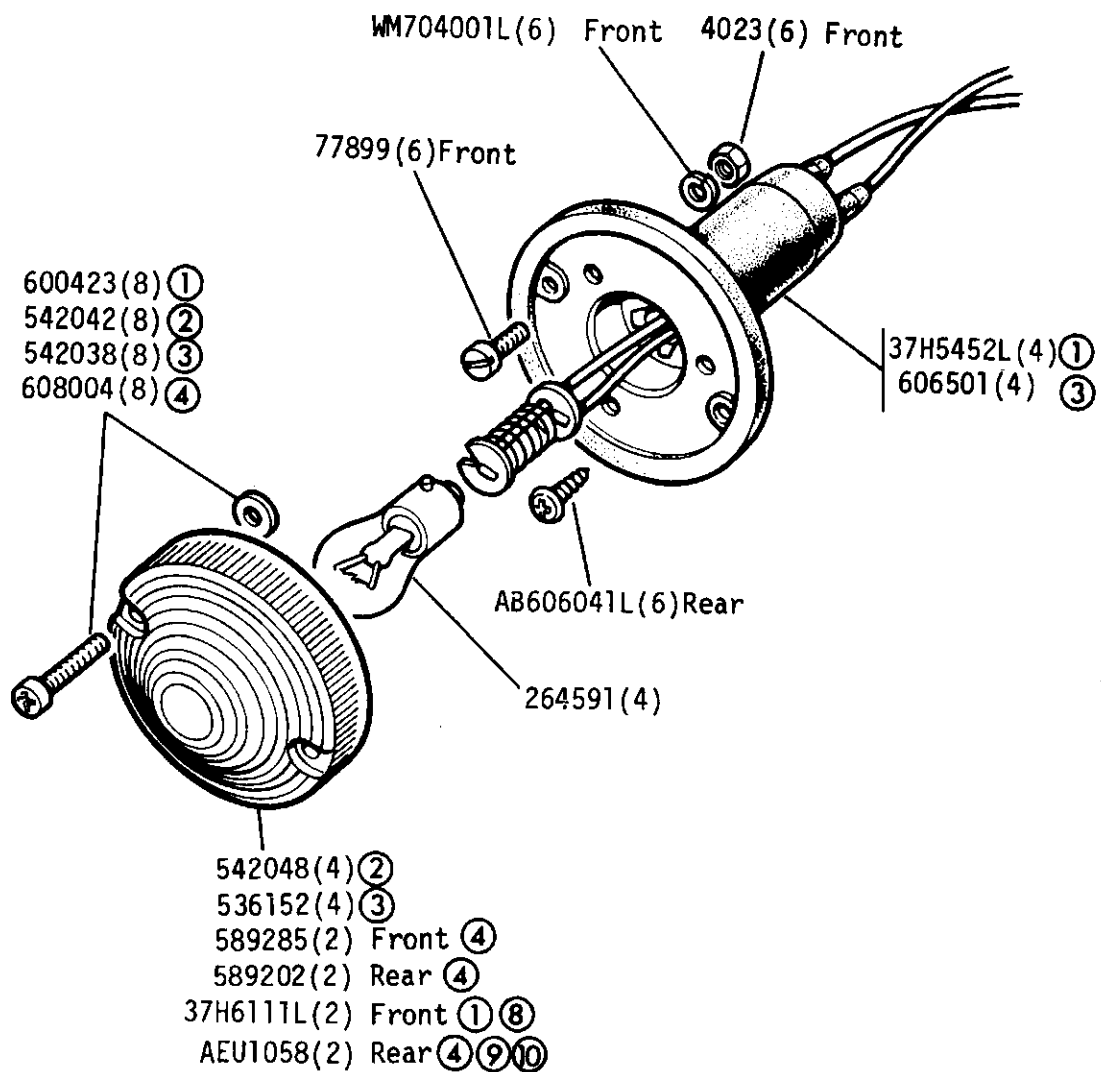

Flasher lamp complete 575123(4) ② ⑤ 575125(4) ③ ⑤ 589409(2) Front ④ ⑥
589414(2) Rear ④ ⑥ PRC39(2) Rear ④ ⑦ 575457(2) Front ① ⑧ PRC2774(2) Rear ④ ⑨ ⑩

- | | |
|--------------|--|
| ① Lucas | ⑤ Up to December 1972 |
| ② Wipac | ⑥ From January 1973 To Jan 1981 |
| ③ Sparto | ⑦ Australia only from January 1974 onwards |
| ④ L.E. Perei | ⑧ Optional |
| | ⑨ From February 1981 Onwards |
| | ⑩ H.C.P.U. |

GROUP K
ELECTRICAL - Rear Fog and Reverse Lamps.

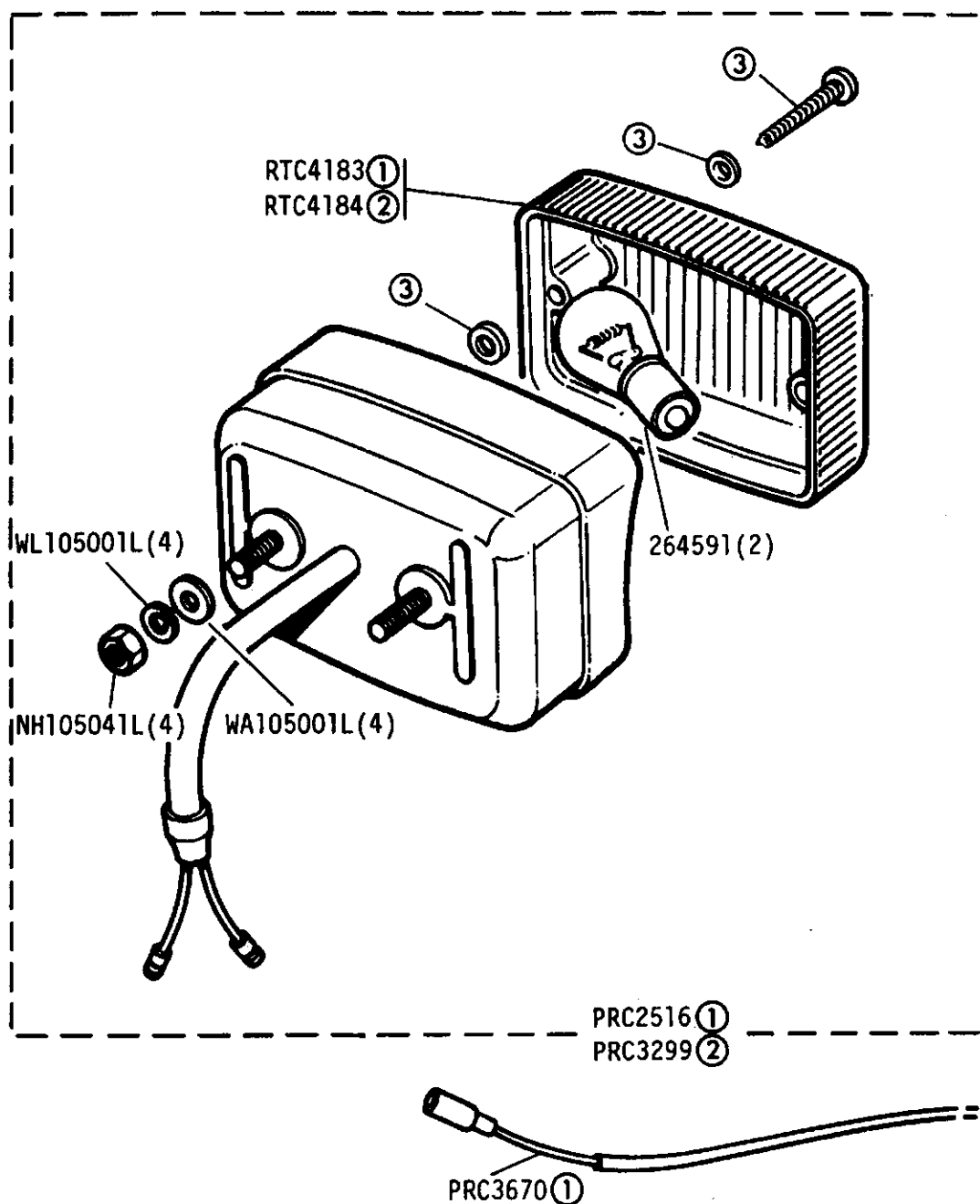

- ① Fog Lamp
- ② Reverse Lamp
- ③ Part of Screw kit RTC4185

Switch, rear Fog Lamp - PRC2627

GROUP K
ELECTRICAL - Rear Reflectors

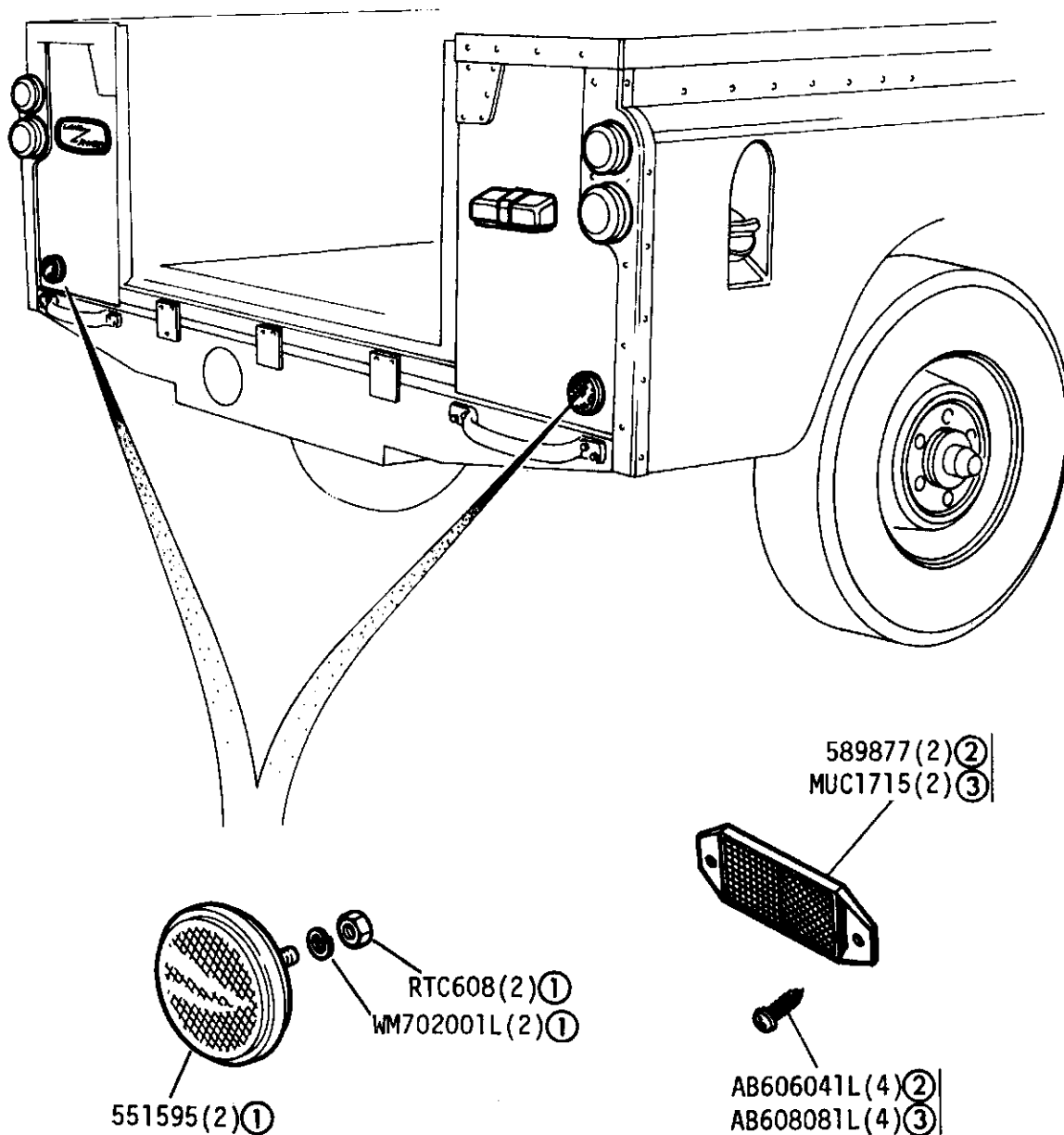

- ① Except H.C.P.U. upto August 1984
- ② H.C.P.U. only, upto August 1984
- ③ All vehicles from September 1984

GROUP K
ELECTRICAL - Roof Lamp - Station Wagon.

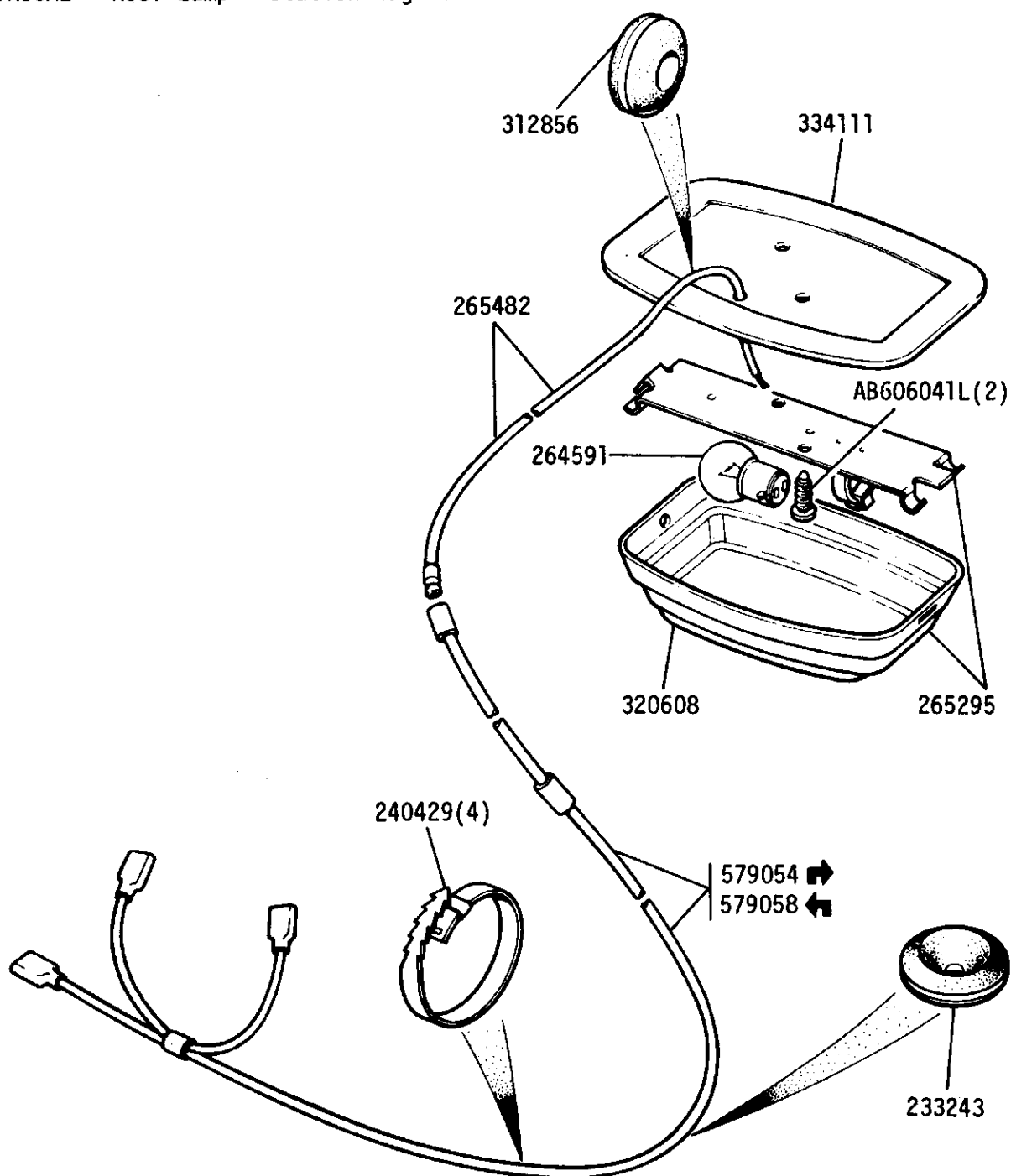

See frame 2I 03 for Interior Mirror.

GROUP K
ELECTRICAL - Windscreen Wiper

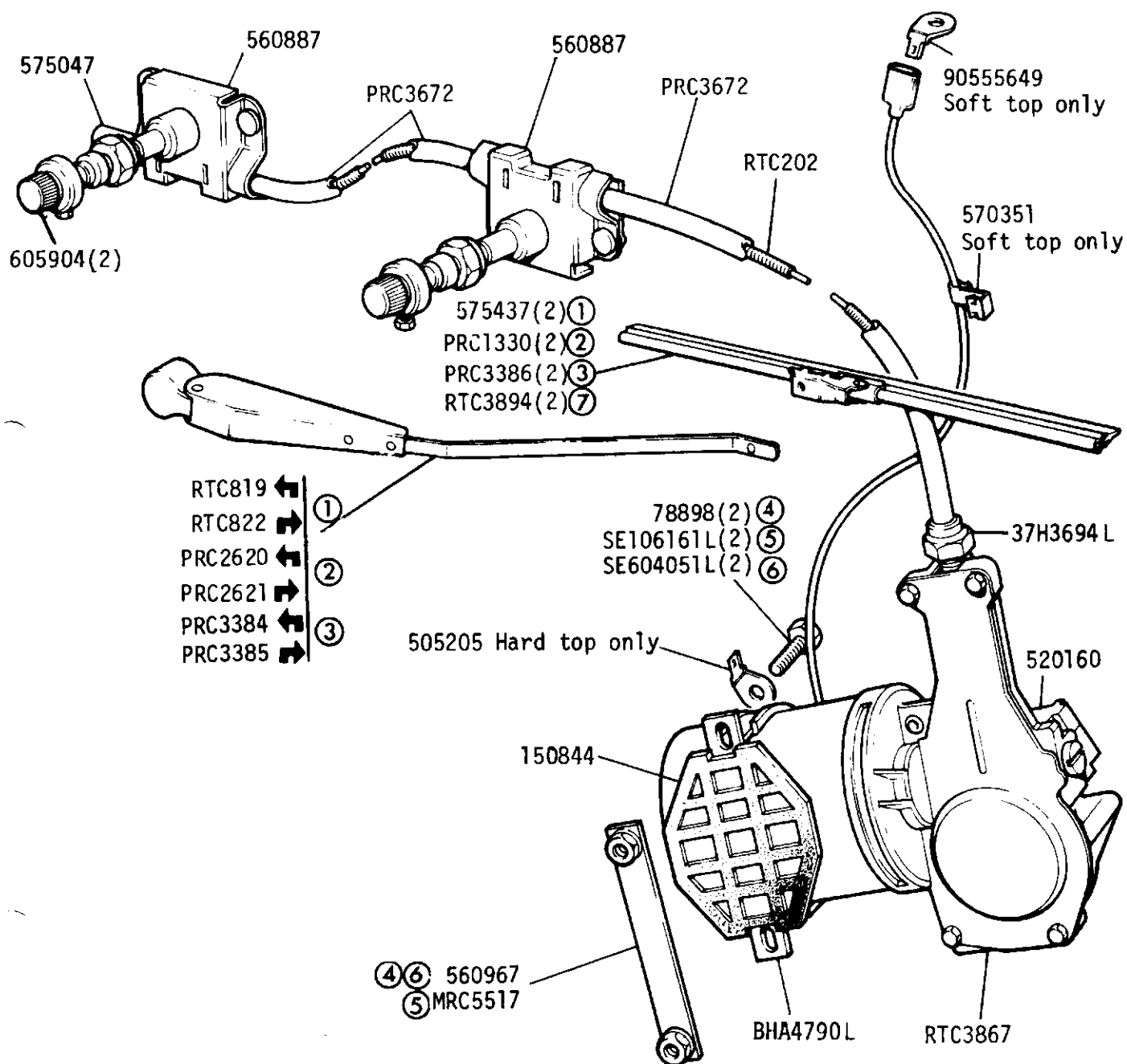

Shaft and gear for wiper motor 37H2736L

- | | |
|---------------------|-----------------------|
| ① Natural finish | Alternatives |
| ② Matt black finish | Check before ordering |
| ③ With 20° crank | |
| ④ Except 109 V8 | |

- ⑤ 109 V8 Regular
- ⑥ 109 V8 Station Wagon
- ⑦ 10" Black - (Spring type)

Brush kit for Wiper Motor - RTC198

GROUP K
ELECTRICAL - Instrument Panel

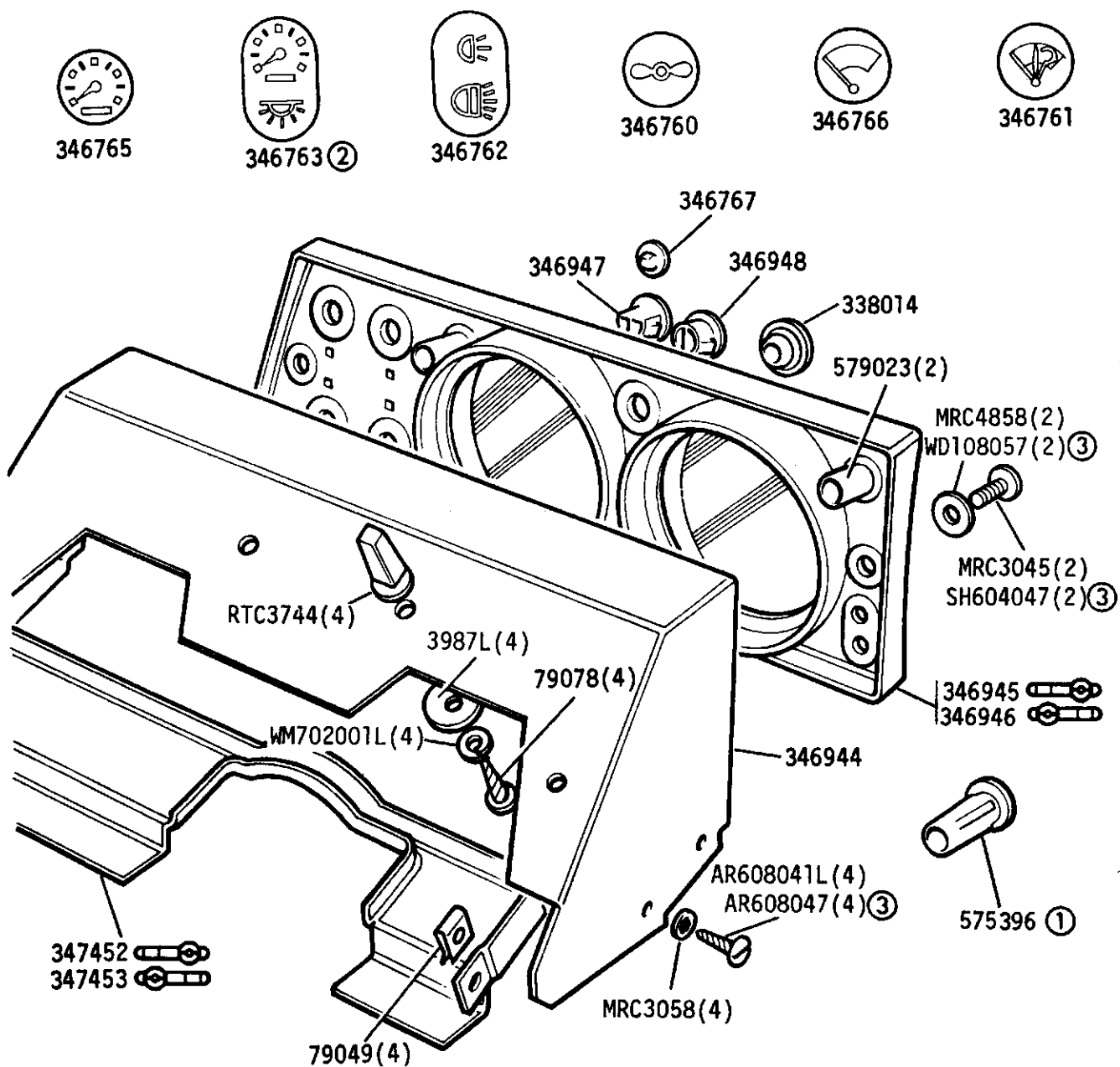

- ① Blue warning light Diesel
- ② Station Wagon only
- ③ Alternative fixings.

GROUP K
ELECTRICAL - Instruments

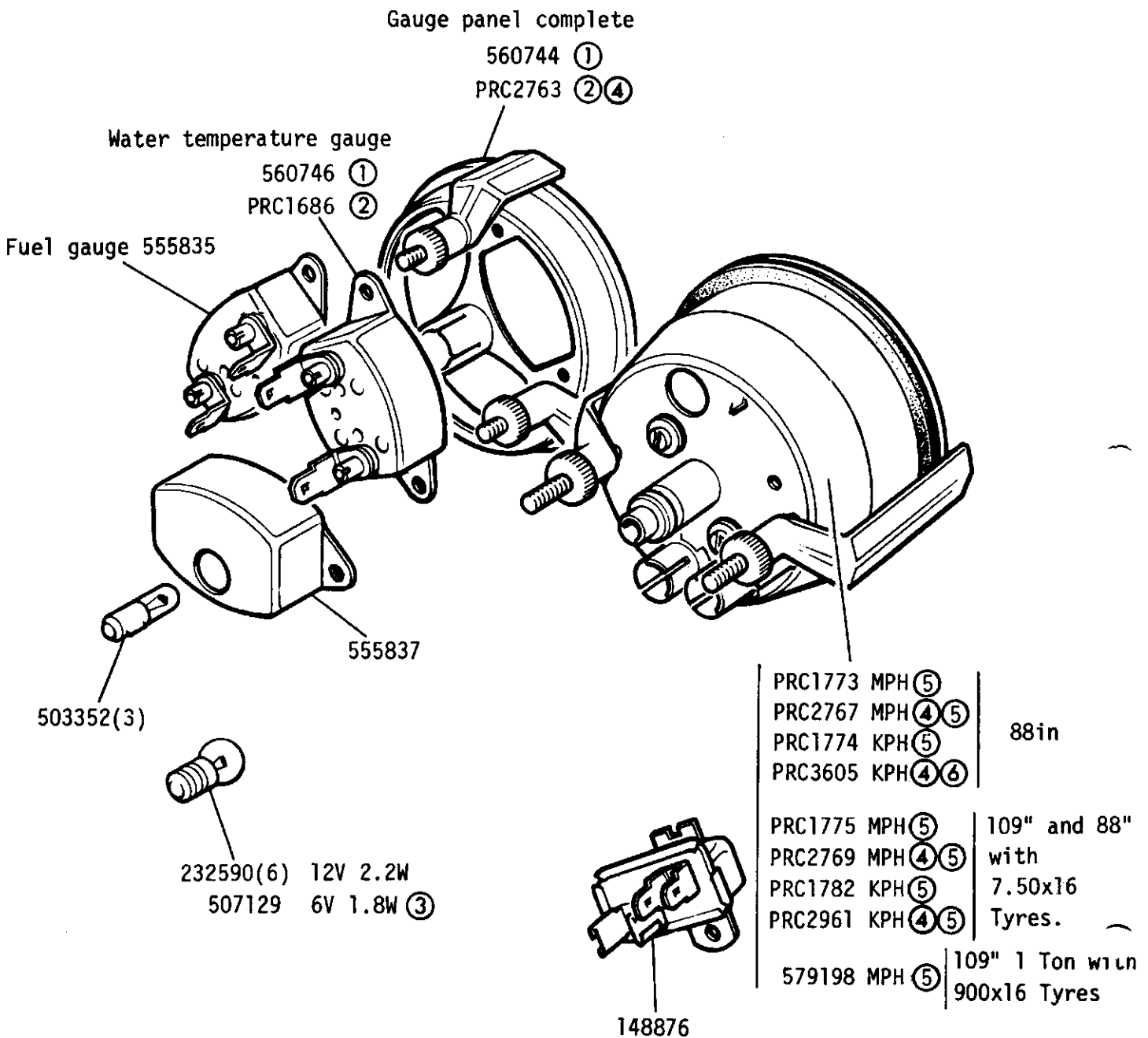

- ① Except 109 V8
- ② 109 V8
- ③ Diesel models - for heater plug warning light
- ④ Green Illumination
- ⑤ With Trip
- ⑥ Without Trip

Plug, redundant hole :- 338014
(For use with PRC3605)

GROUP K
ELECTRICAL - Instruments

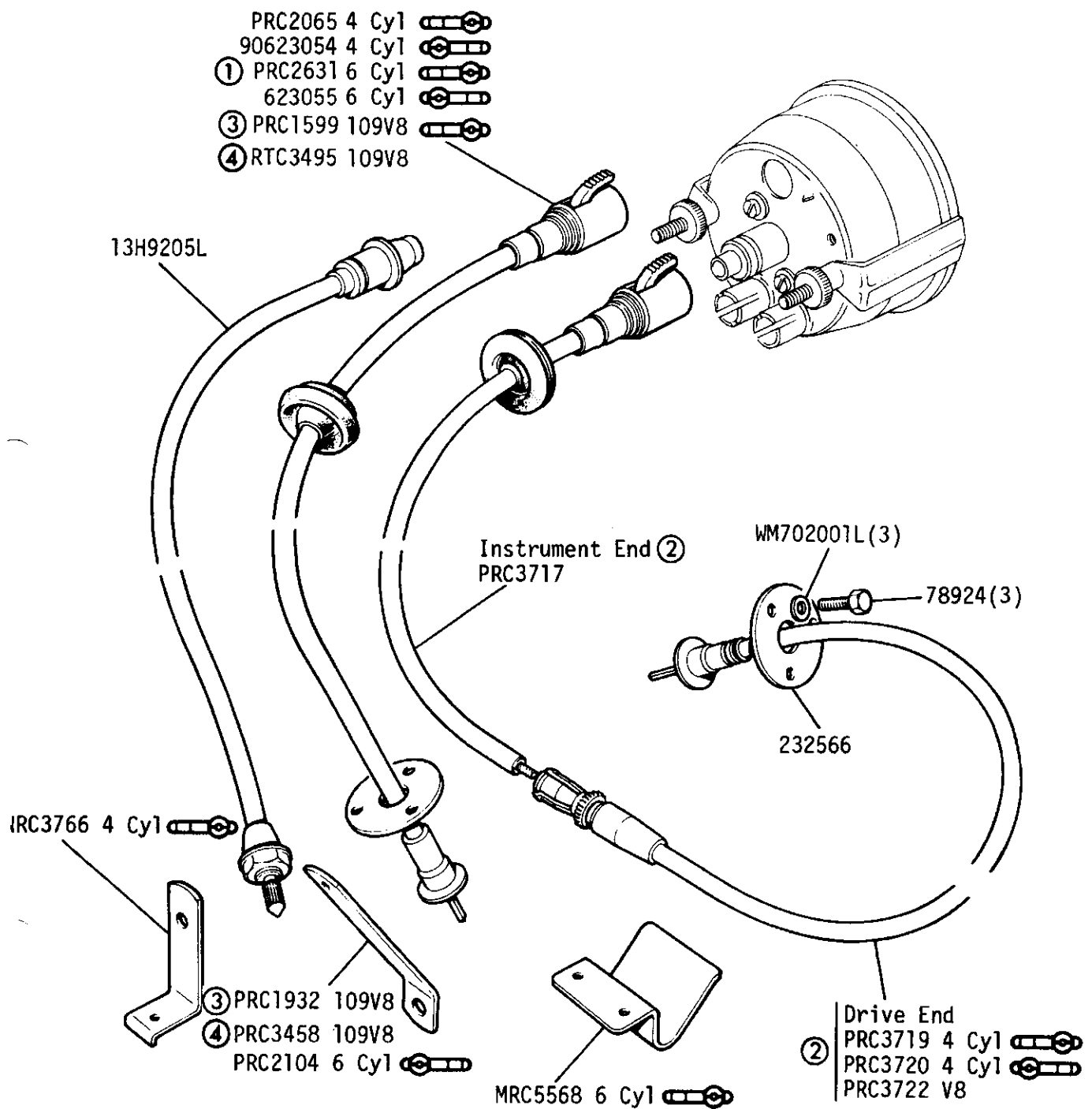

① One piece speedometer drive cable

② Two piece speedometer drive cable

③ 109V8  Detoxed upto vehicle 158451 (January 1982)

④ All 109V8 from vehicle 158452

Double Clip, Speedometer Cable and
Fuel Spill Pipe :- PRC3595(2)

GROUP K
ELECTRICAL - Switches

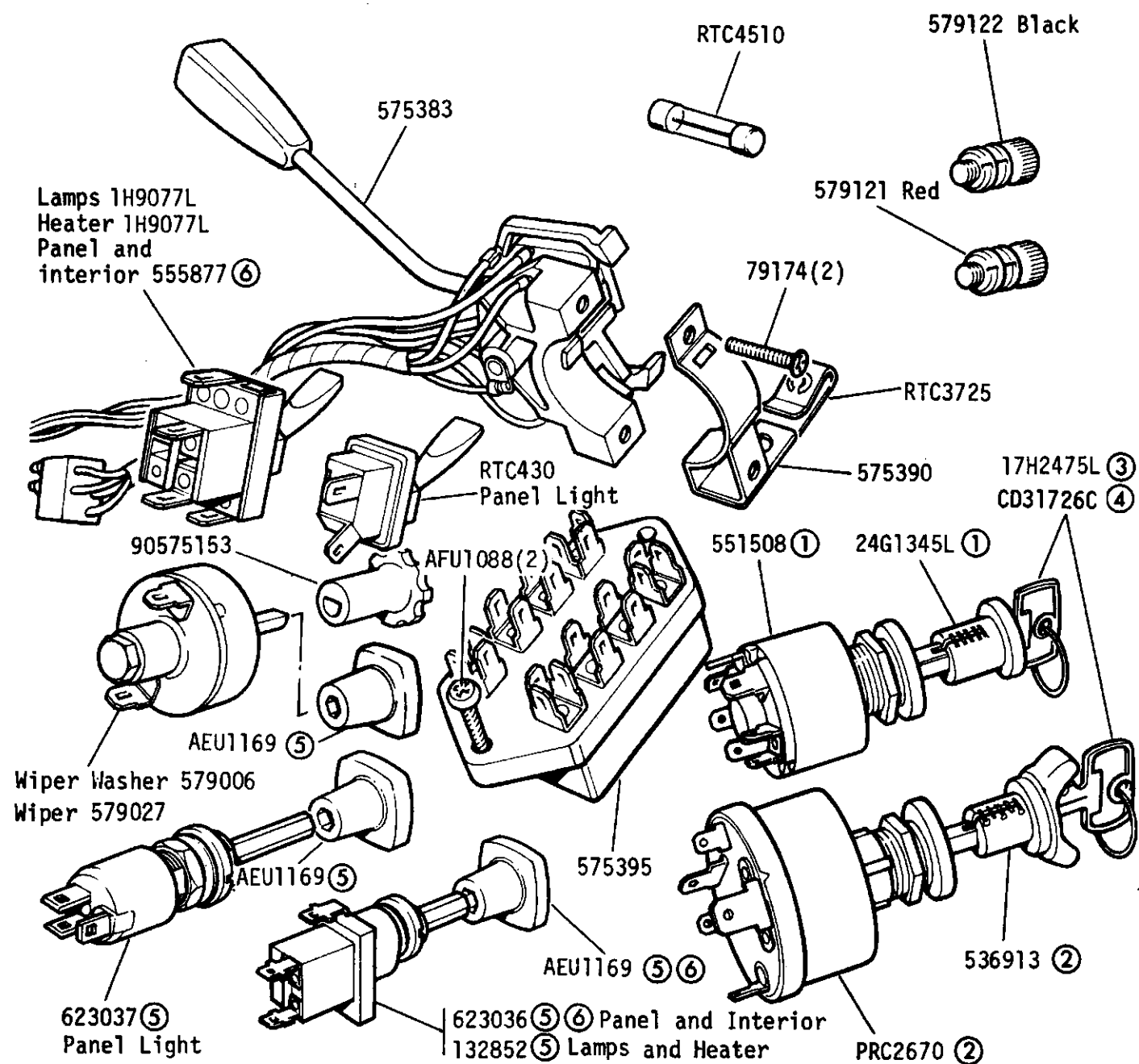

- ① Petrol models
- ② Diesel models
- ③ Blank
- ④ Cut
- ⑤ Germany
- ⑥ Station Wagon

Ballast resistor 109 V8 134176
Relay for starter motor 109 V8 589665
Ignition switch cover 109 V8 PRC2966
Label Interior Lamp Switch -MRC8172
Switch, rear Fog Lamp - PRC2627

GROUP K
ELECTRICAL - General

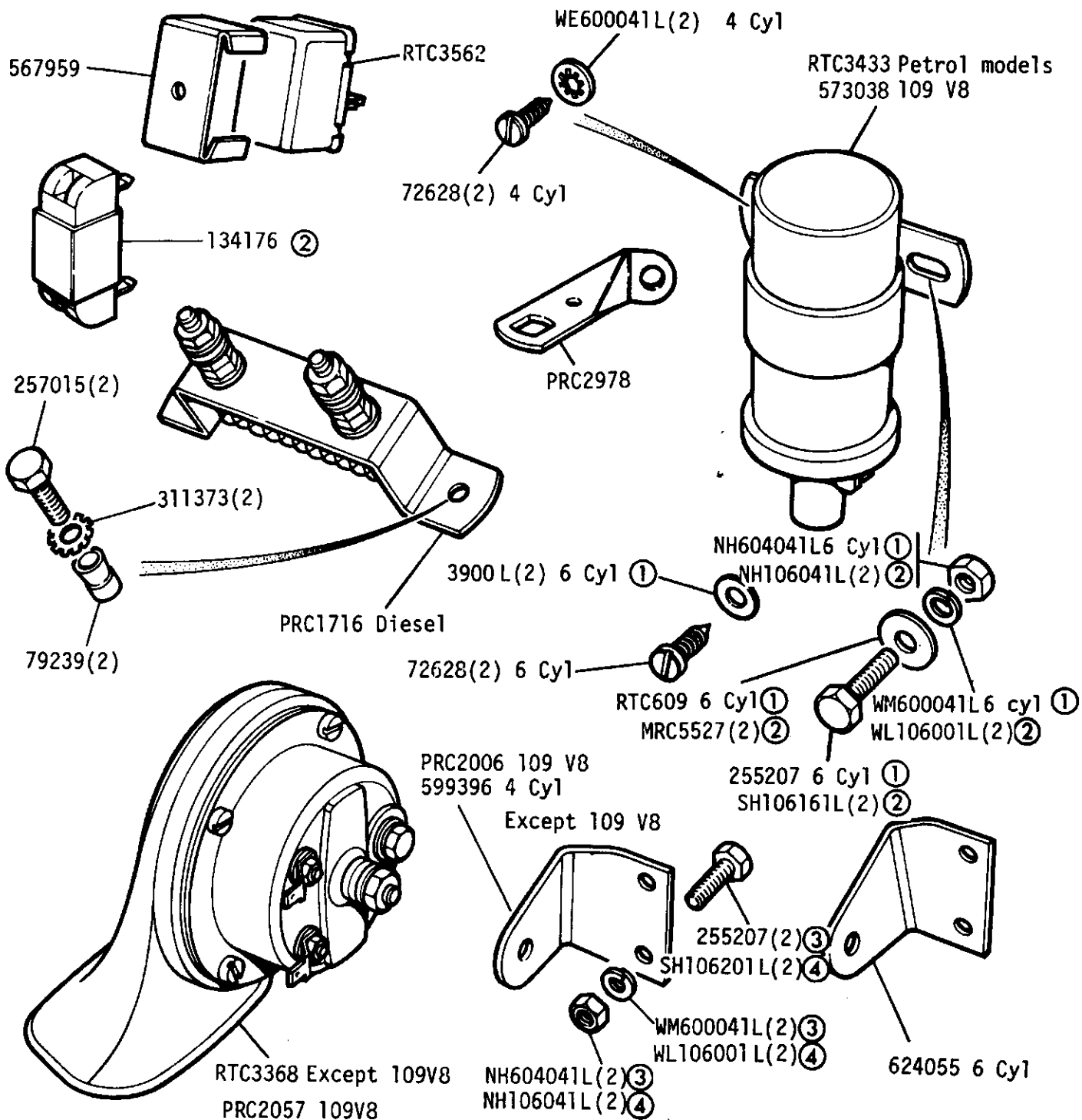

① Alternative fixings check before ordering

② 109 V8

③ UNF

④ METRIC

GROUP K
ELECTRICAL - Harnesses 2½ Litre Petrol and 109 V8

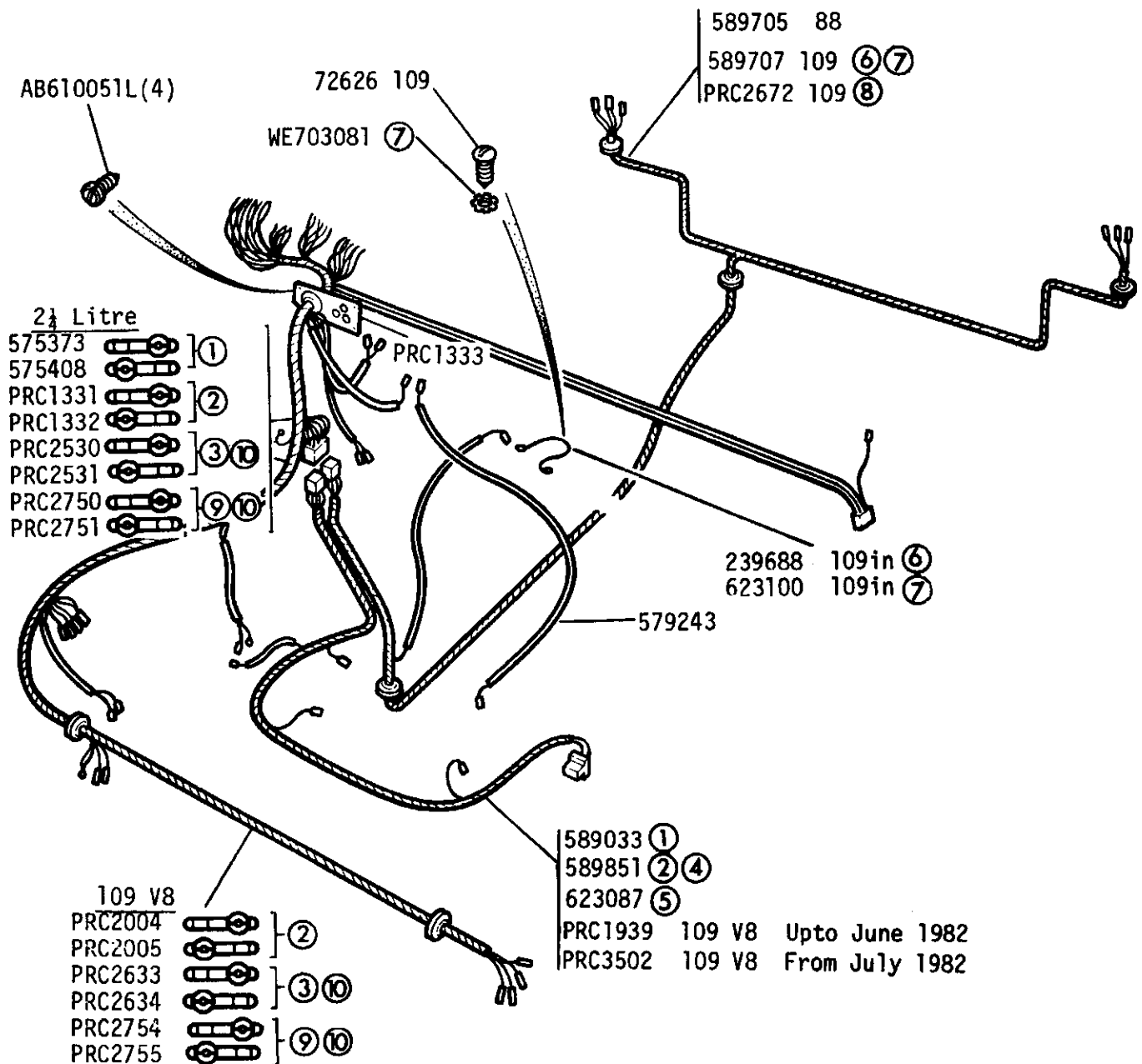

- ① Vehicles with choke thermostat warning switch
- ② Vehicles without choke thermostat warning switch - Up to Aug 1980
- ③ Vehicles without choke thermostat warning switch - From Sept 1980 to Jan.1983
- ④ All models up to engine suffix 'A'
- ⑤ All models from engine suffix 'B' onwards
- ⑥ 109 Station Wagon up to vehicle suffix 'B' inclusive
- ⑦ All 109 models from vehicle suffix 'C' onwards
- ⑧ 109 except Station Wagon up to vehicle suffix 'B' inclusive
- ⑨ From Feb. 1983
- ⑩ For vehicles with Rear Fog and Reverse Lamps

GROUP K

ELECTRICAL - Harnesses 2.6 Litre Petrol

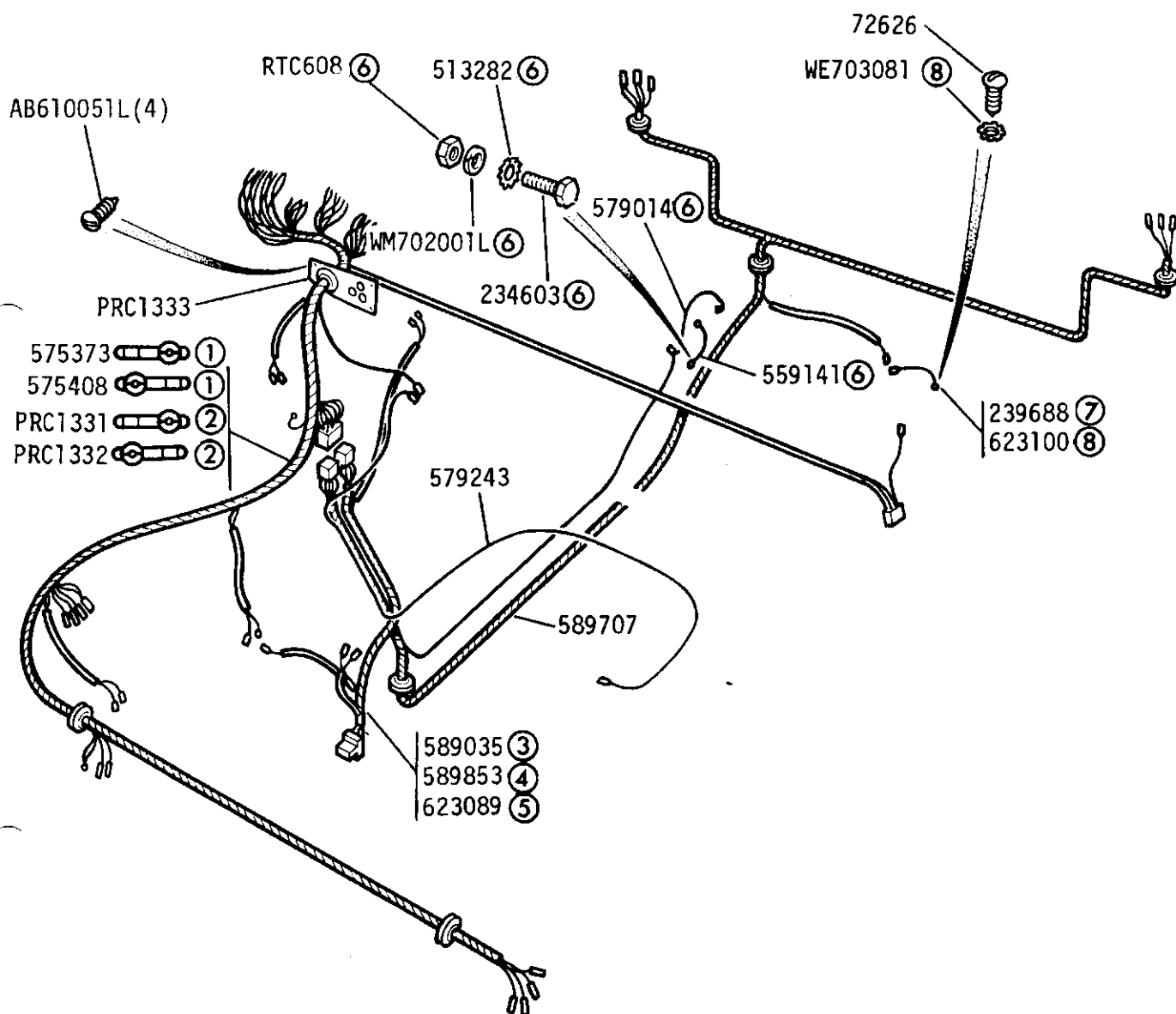

- ① Vehicles with choke thermostat warning switch
- ② Vehicles without choke thermostat warning switch
- ③ Up to April 1973
- ④ Engine suffix 'A'
- ⑤ From engine suffix 'B' onwards
- ⑥ Vehicle suffix 'A'
- ⑦ Vehicle suffix 'A' and 'B'
- ⑧ From vehicle suffix 'C' onwards

GROUP K
ELECTRICAL - Harnesses 2½ Litre Diesel

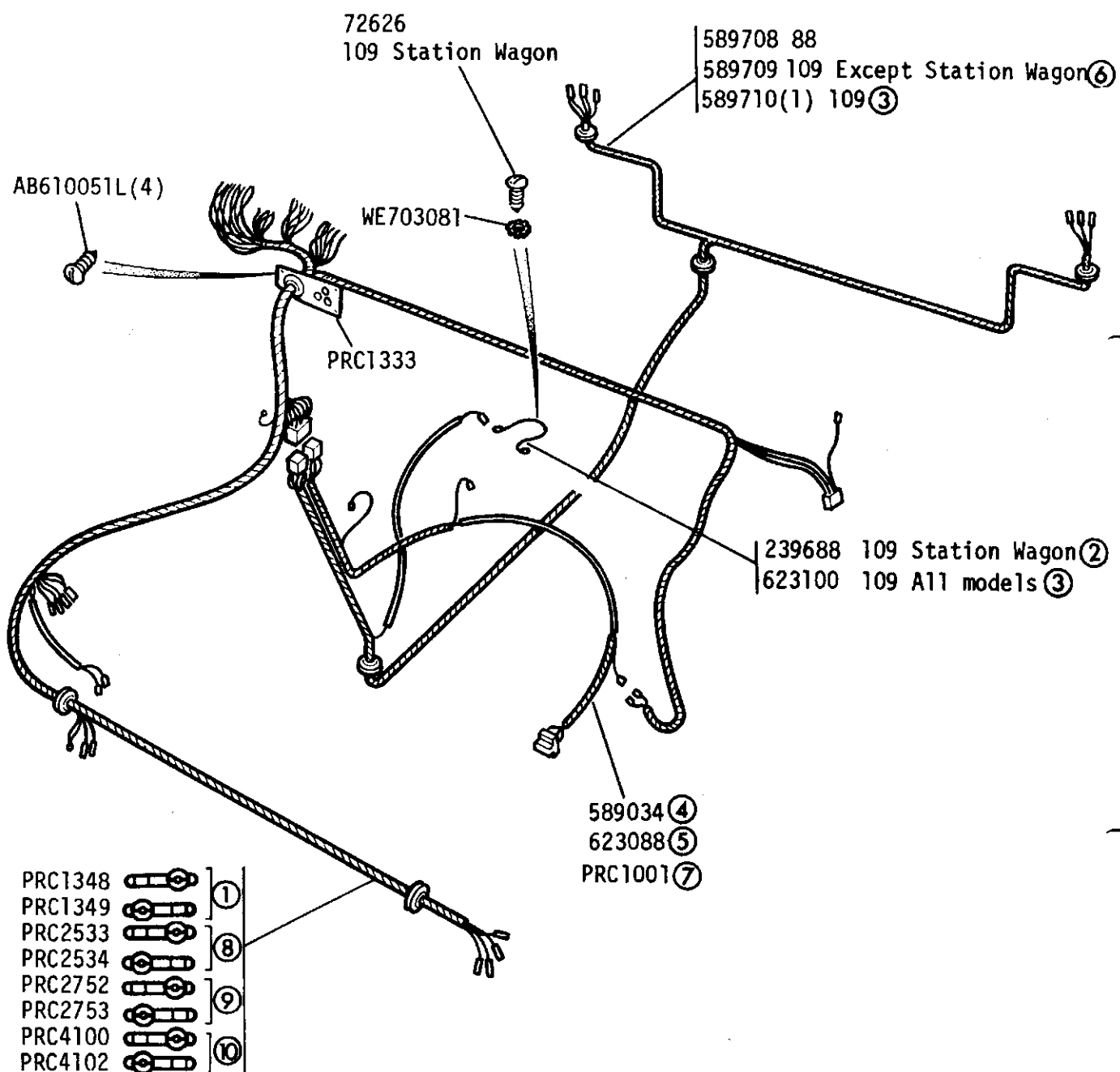

- | | |
|--|---|
| <p>① Vehicles with 3 hole grommet plate - Up to June 1980</p> <p>② 109 Station Wagon up to vehicle suffix 'B' inclusive</p> <p>③ All 109 models from vehicle suffix 'C' onwards</p> <p>④ All models engine suffix 'A'</p> <p>⑤ All models engine suffix 'B'</p> <p>⑥ 109 except Station Wagon up to vehicle suffix 'B' inclusive</p> <p>⑦ All models from engine suffix 'C' onwards</p> <p>⑧ July 1980 to January 1983</p> <p>⑨ February 1983 to November 1983</p> <p>LAND ROVER</p> | <p>⑩ December 1983 onwards
(Ballast Resistor deleted)</p> |
|--|---|

GROUP K

ELECTRICAL - Battery, Starter Solenoid and Cables - Petrol Models

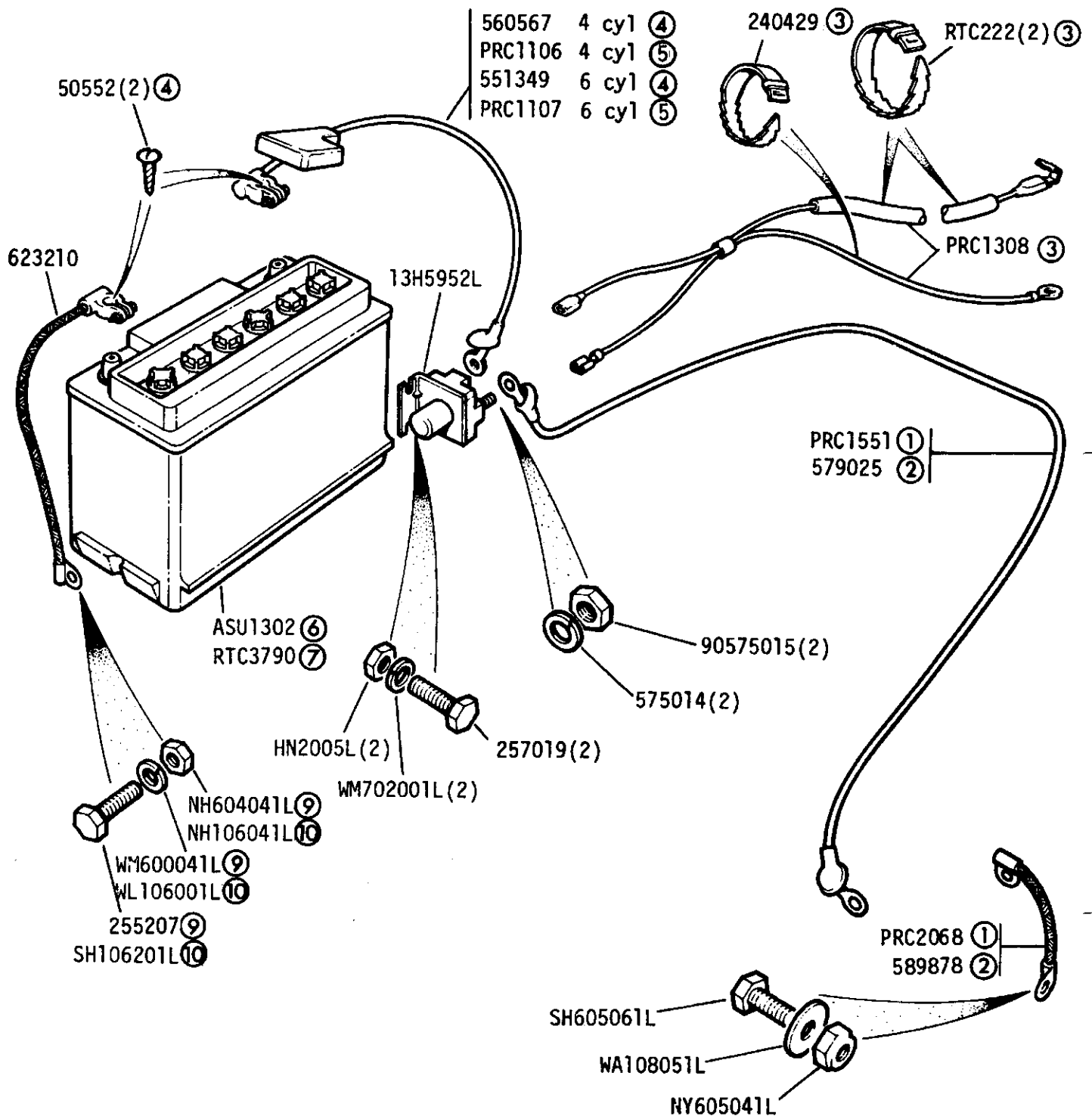

- ① 2½ Petrol
- ② 2.6 Petrol
- ③ 2.6 Petrol when Detoxed Engine is fitted
- ④ Drive screw type
- ⑤ Clamp type
- ⑥ Wet charged Battery
- ⑦ Dry charged Battery

- ⑨ UNF
- ⑩ METRIC

Lead, battery earth
Lead, battery to solenoid
Lead, engine to earth

PRCI598)
PRCI597) 109 V8
PRC3625)

GROUP K

ELECTRICAL - Battery and Cables, Diesel Models

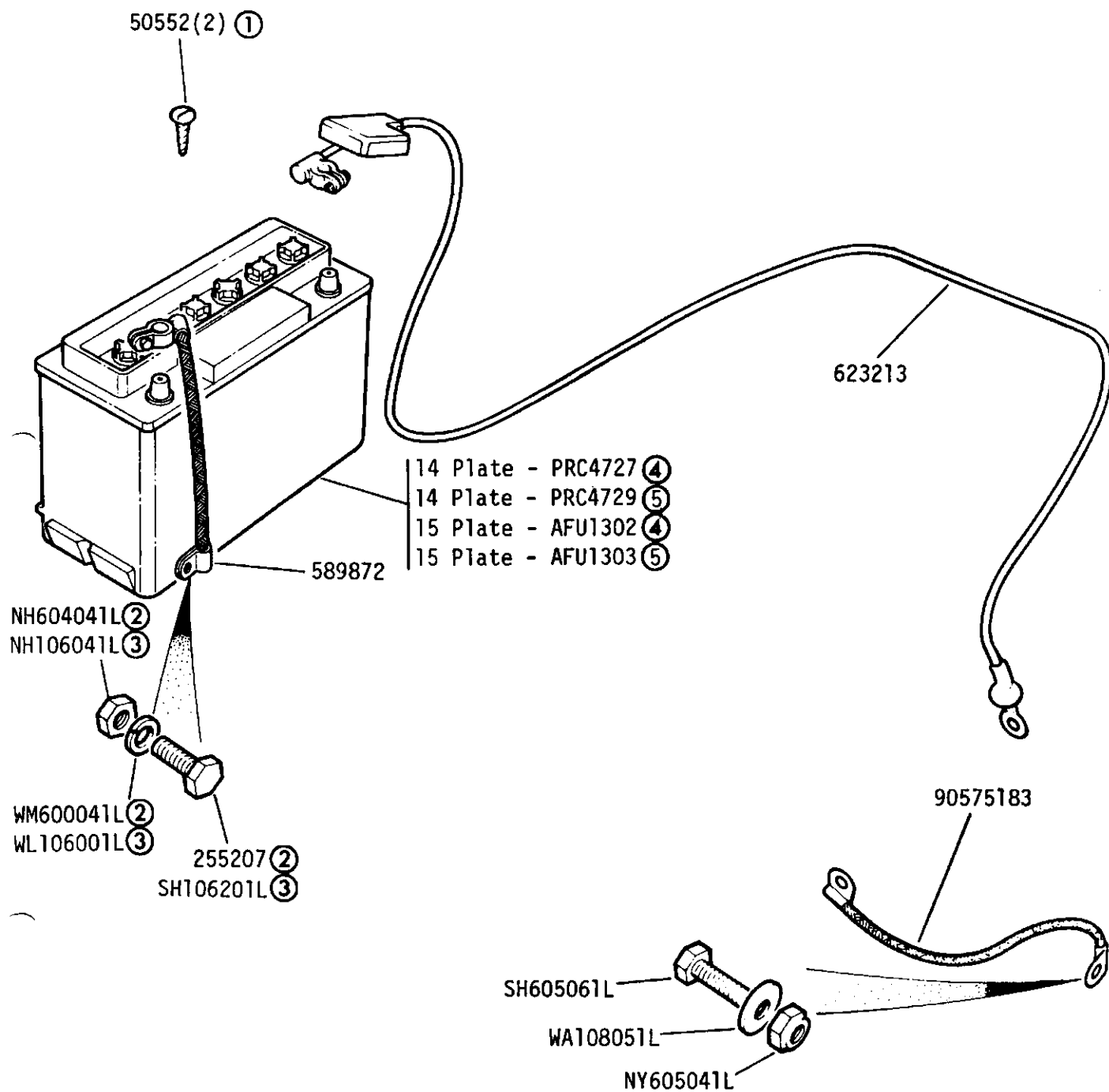

- ① For early type cable with drive screw connections
- ② UNF
- ③ METRIC
- ④ Wet charged Battery
- ⑤ Dry charged Battery

GROUP K
ELECTRICAL - Auxiliary instrument panel

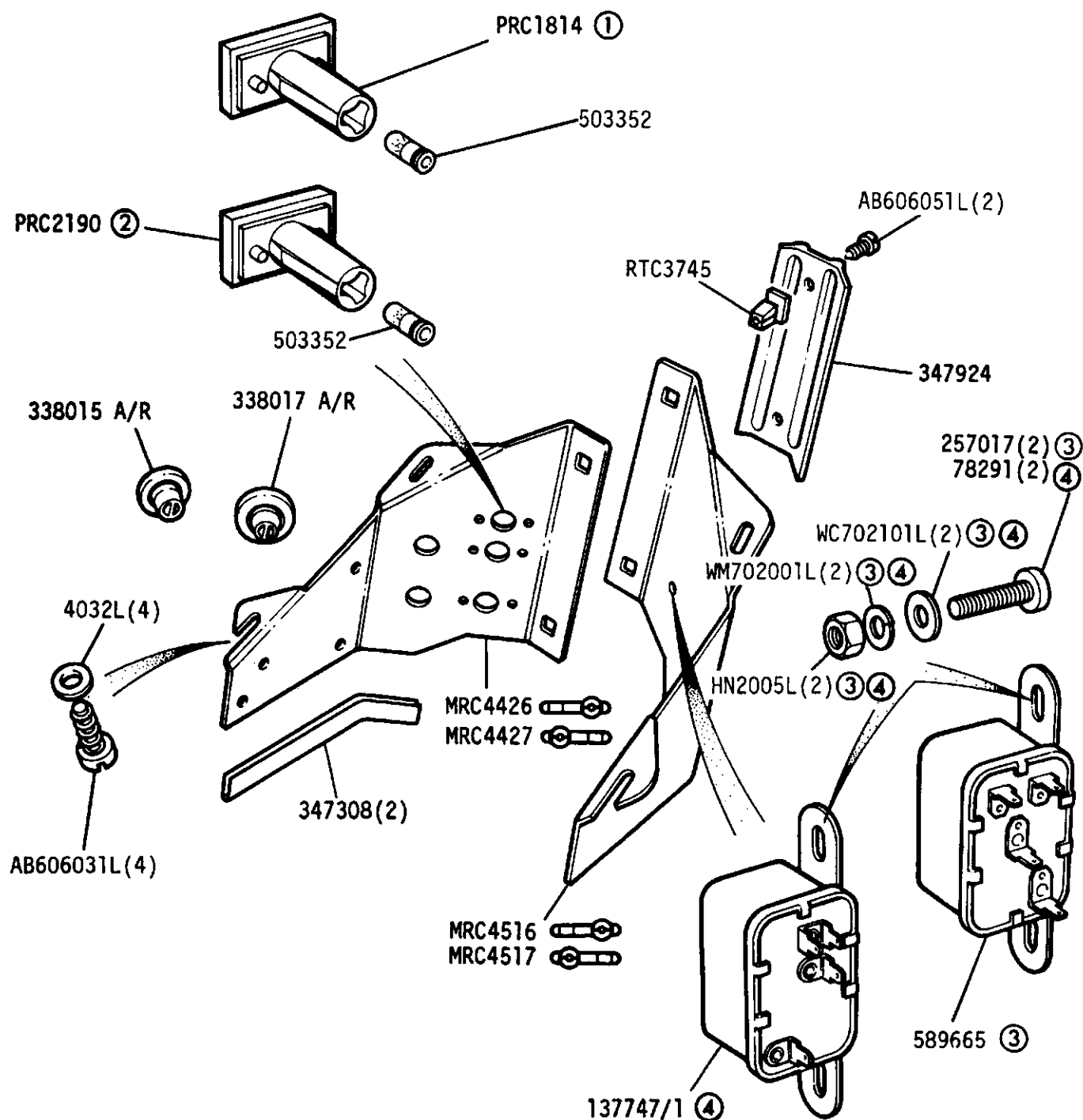

- ① Lens - brake warning light (dual brakes system)
- ② Lens - differential warning light - 109V8 only
- ③ Relay - ignition switch - 109V8 only
- ④ Relay - brake warning (dual brakes system)

GROUP K
ELECTRICAL - Brake failure warning - dual brakes system

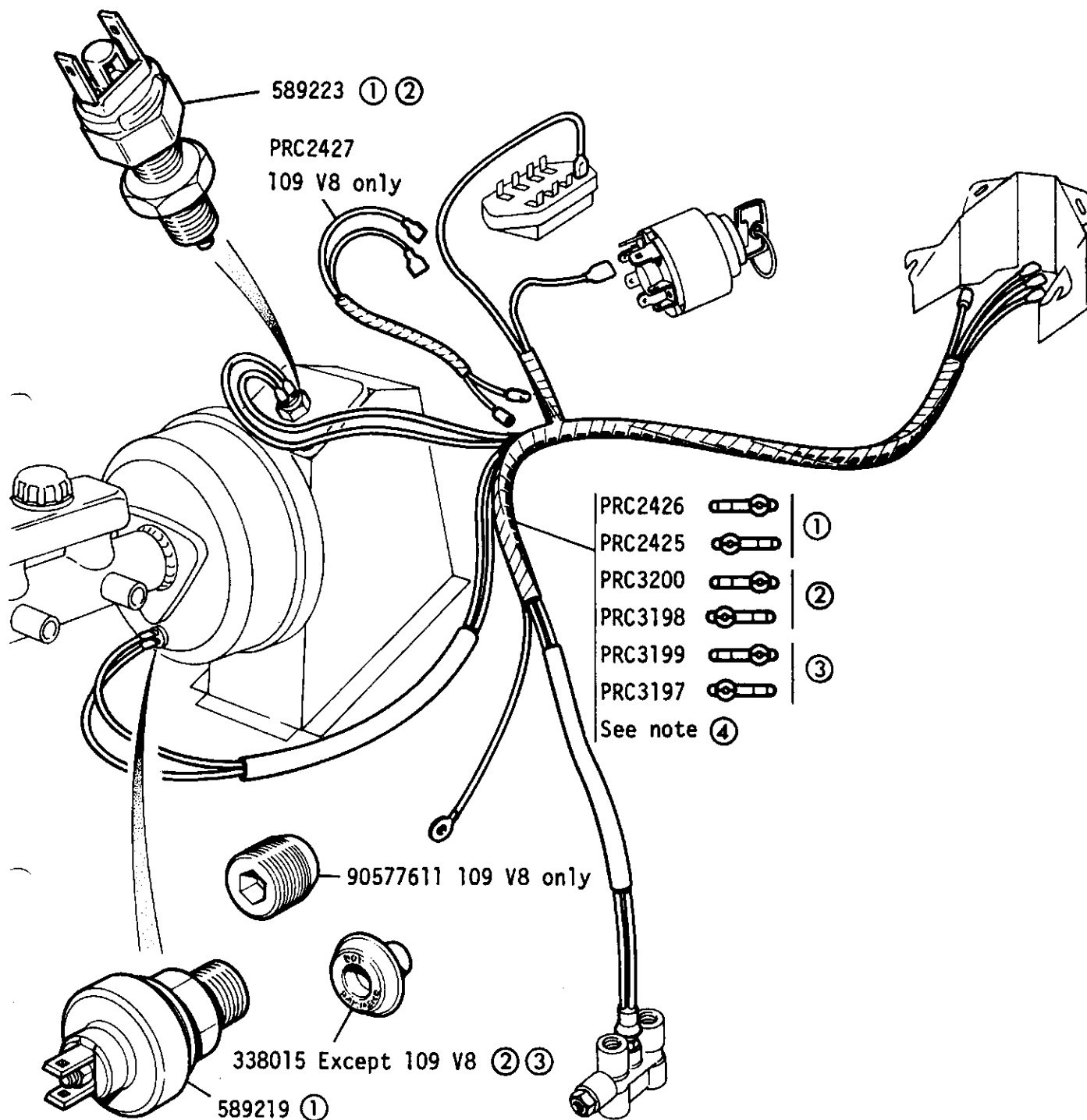

- ① Vehicles with pedal travel and vacuum loss switch
- ② Vehicles with pedal travel switch only
- ③ Vehicles without pedal travel or vacuum loss switches
- ④ Not applicable to 109 V8 (part of Main Harness)

R.184 GROUP K

AUDIBLE WARNING SAFETY HARNESS. 88" - SAUDI ARABIA ONLY.

PLATE					DESCRIPTION	QTY.	PART No.	REMARKS
REF.	1	2	3	4				
					Cable Assembly - Seat Belt Warning	1	PRC4302	
					Buzzer	1	PRC4299	
					Mounting Clip - Buzzer	1	PRC4304	
					Screw) Fixing	1	257017	
					Spring Washer) Mounting	1	WM702001L	
					Nut) Clip	1	HN2005L	
					Clip - Seat Buckle Leads to Locker Base			
					Panel	3	AFU2879	
					Cable Tie - Seat Buckle Leads to Speedometer			
					Cable	5	C43640	

GROUP K
ELECTRICAL - Windscreen washer - tubing, jets and fixings

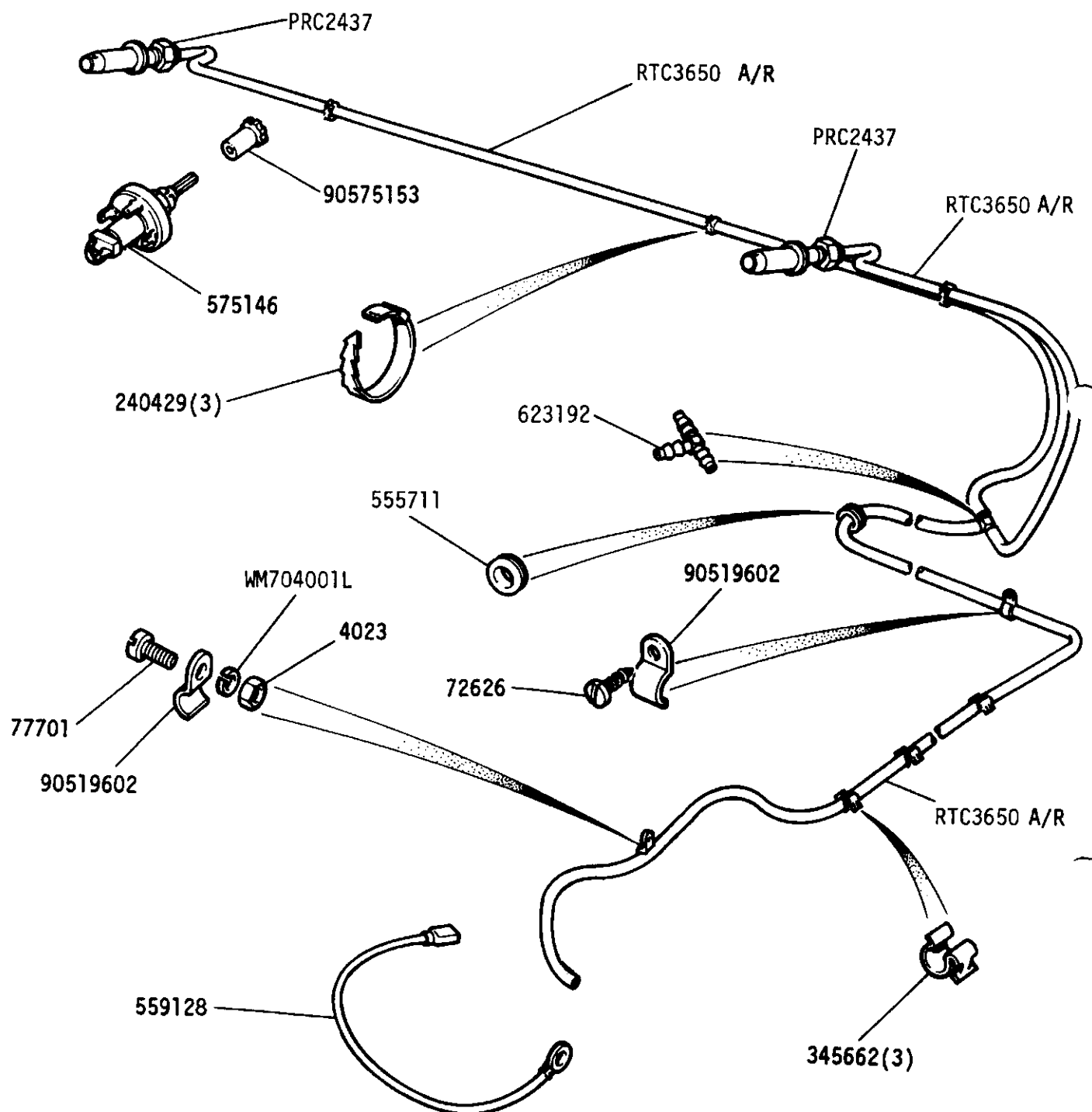

GROUP K

ELECTRICAL - Windscreen Washer Bottle and Tubing

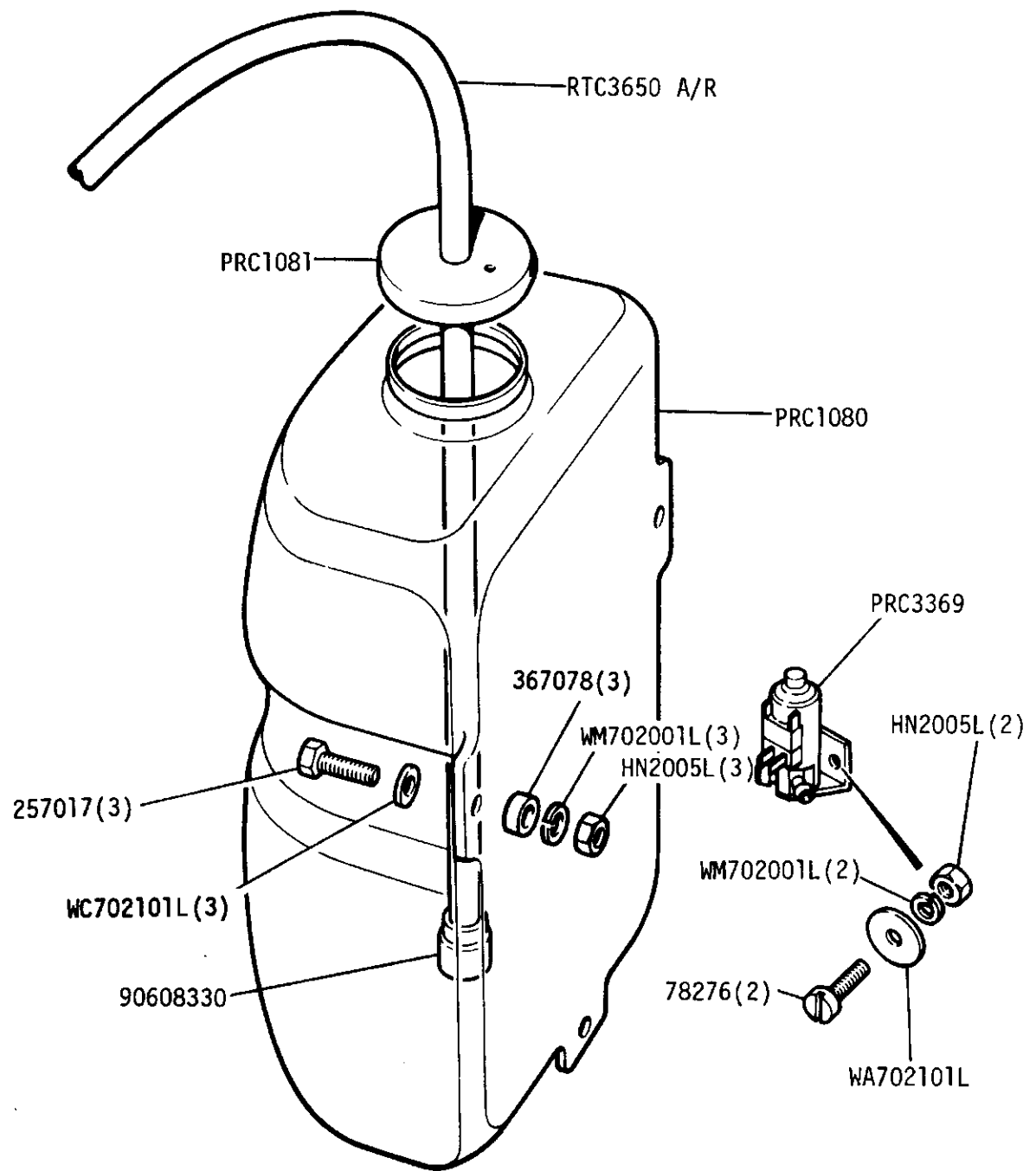

GROUP L
CHASSIS FRAME

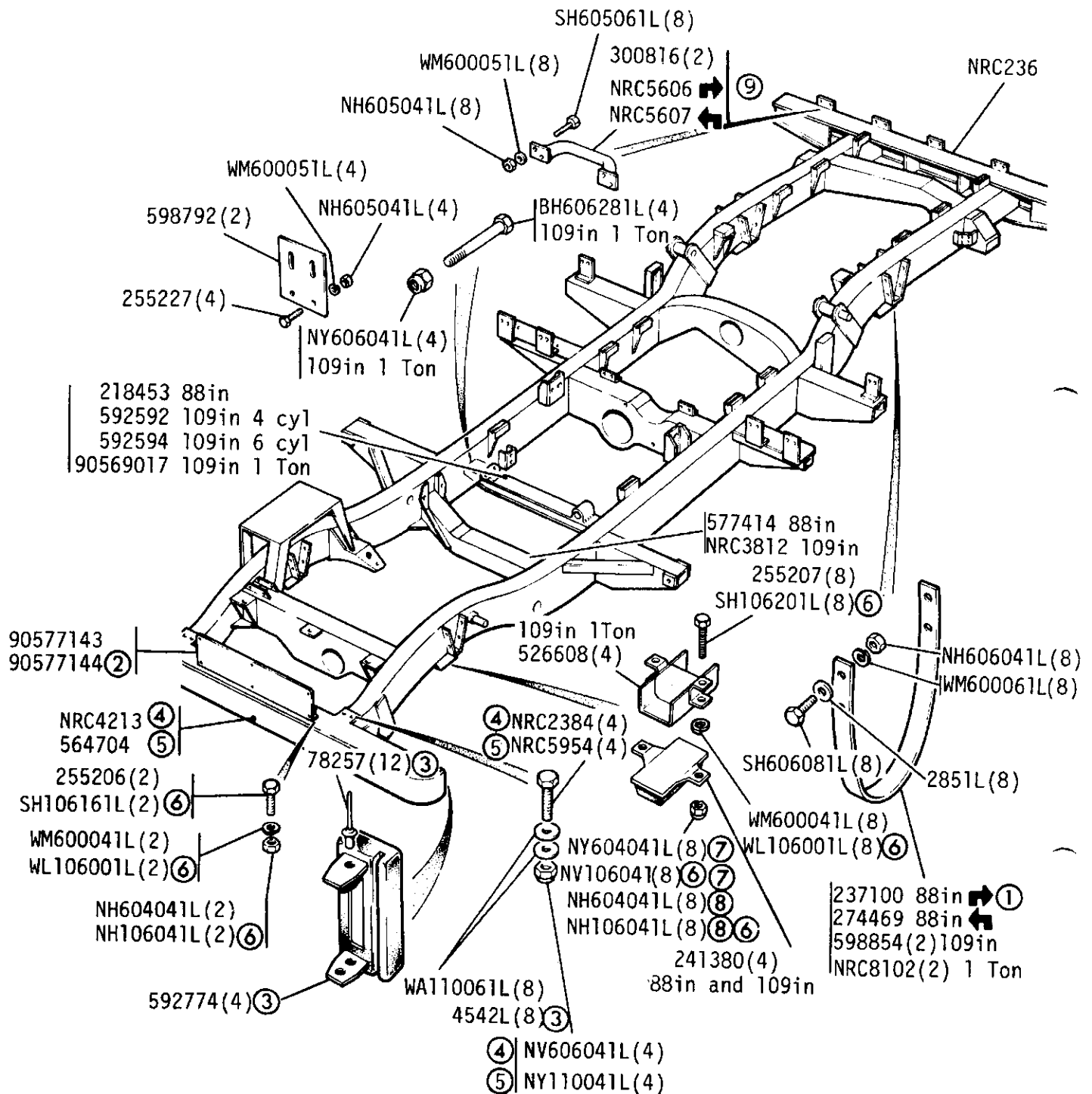

① 2 required with two-piece axle casing

② Optional

③ Germany

④ Up to May 1980

⑤ From June 1980 onwards

⑥ Metric

Bracket, upper, front bumper mounting NRC4184)

Bracket, lower, front bumper mounting NRC4336) 109 V8 Up to May 1980

LAND ROVER

⑦ 88in and 109in

⑧ 109in 1 Ton

Protection Pad, Front Bumper - NRC7439(2)③

Rivet, Pad to Bumper - 78248(8)③

Cover, Bumper Bolt - NRC7571(8)③

⑨ Alternatives

GROUP L
CHASSIS FRAME

NRC4642 88in
NRC4355 109in 4 Cyl
NRC4356 109in 4 Cyl Station Wagon
NRC4353 109in 6 Cyl
NRC4354 109in 6 Cyl Station Wagon
594664 109in 4 Cyl Petrol 1 Ton
NRC4543 109in 6 Cyl Petrol 1 Ton
NRC2450 109in V8
NRC2622 109in V8 Station Wagon
NRC7706 HCPU 4 Cyl
NRC7707 HCPU V8

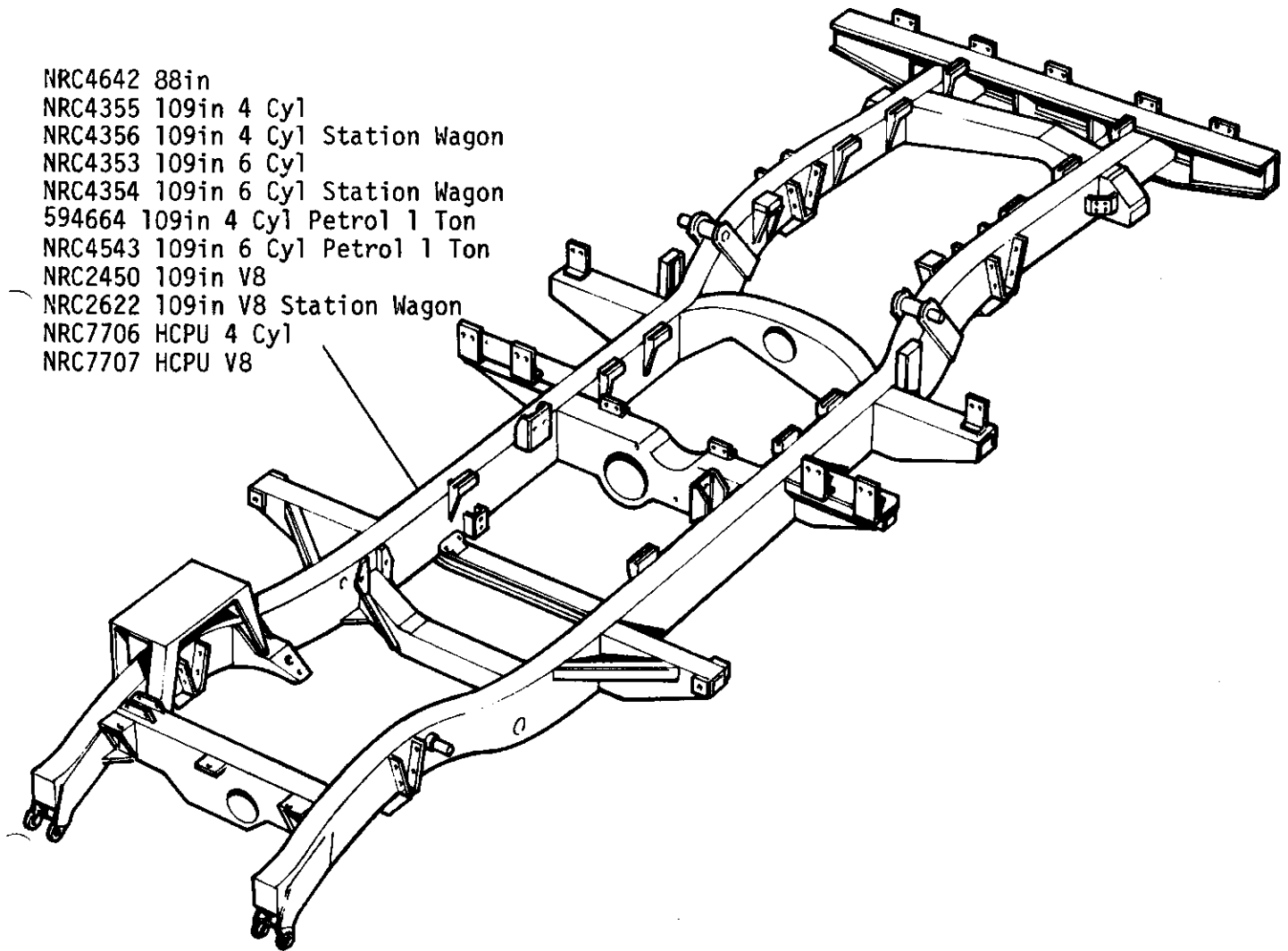

GROUP L
CHASSIS - Battery Casing and Air Cleaner Support
- Except 109 V8

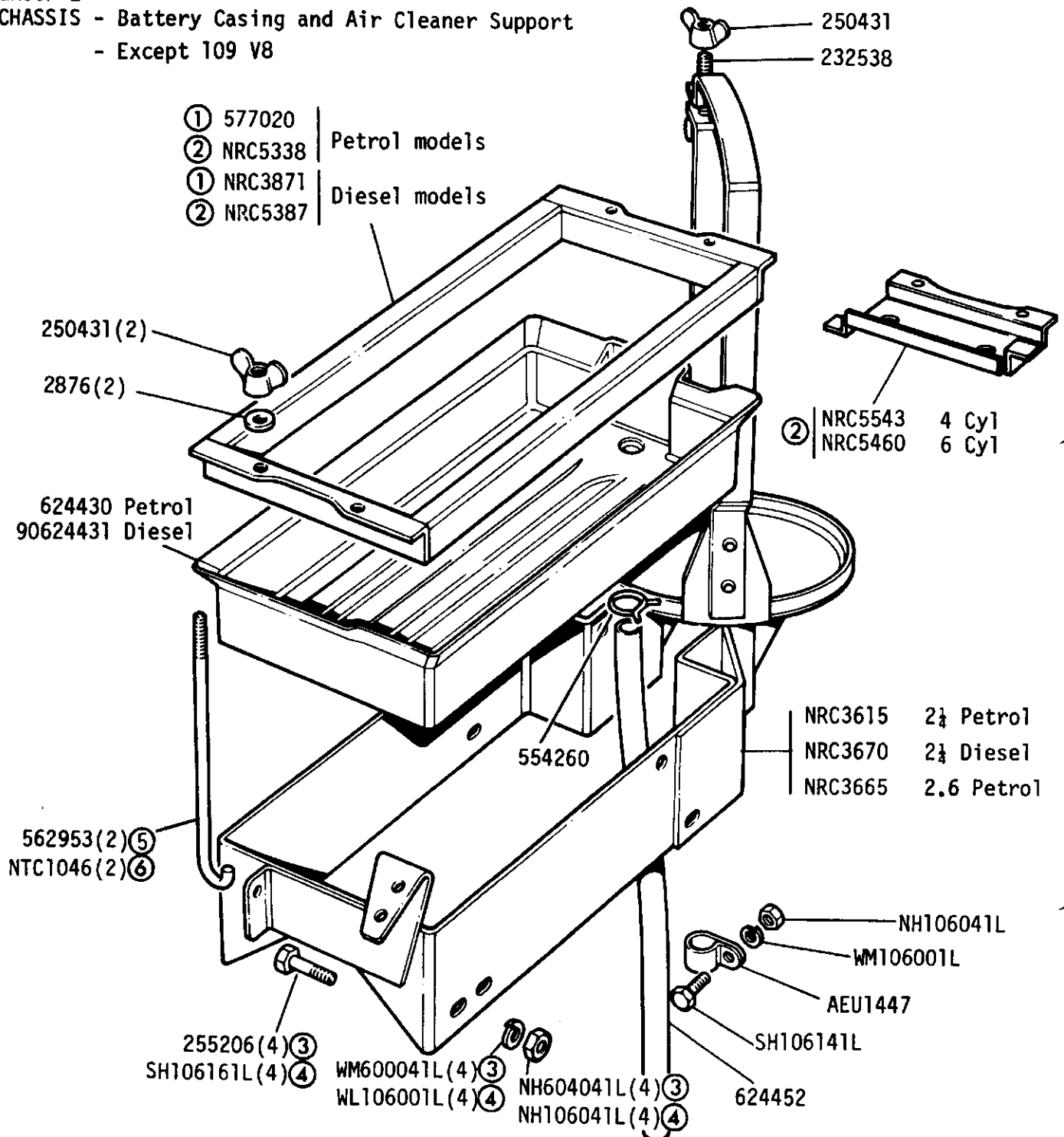

- ① Up to November 1980
- ② From December 1980
- ③ UNF
- ④ METRIC
- ⑤ Upto September 1984
- ⑥ From October 1984

GROUP L
BODY - Battery Retention, 109V8

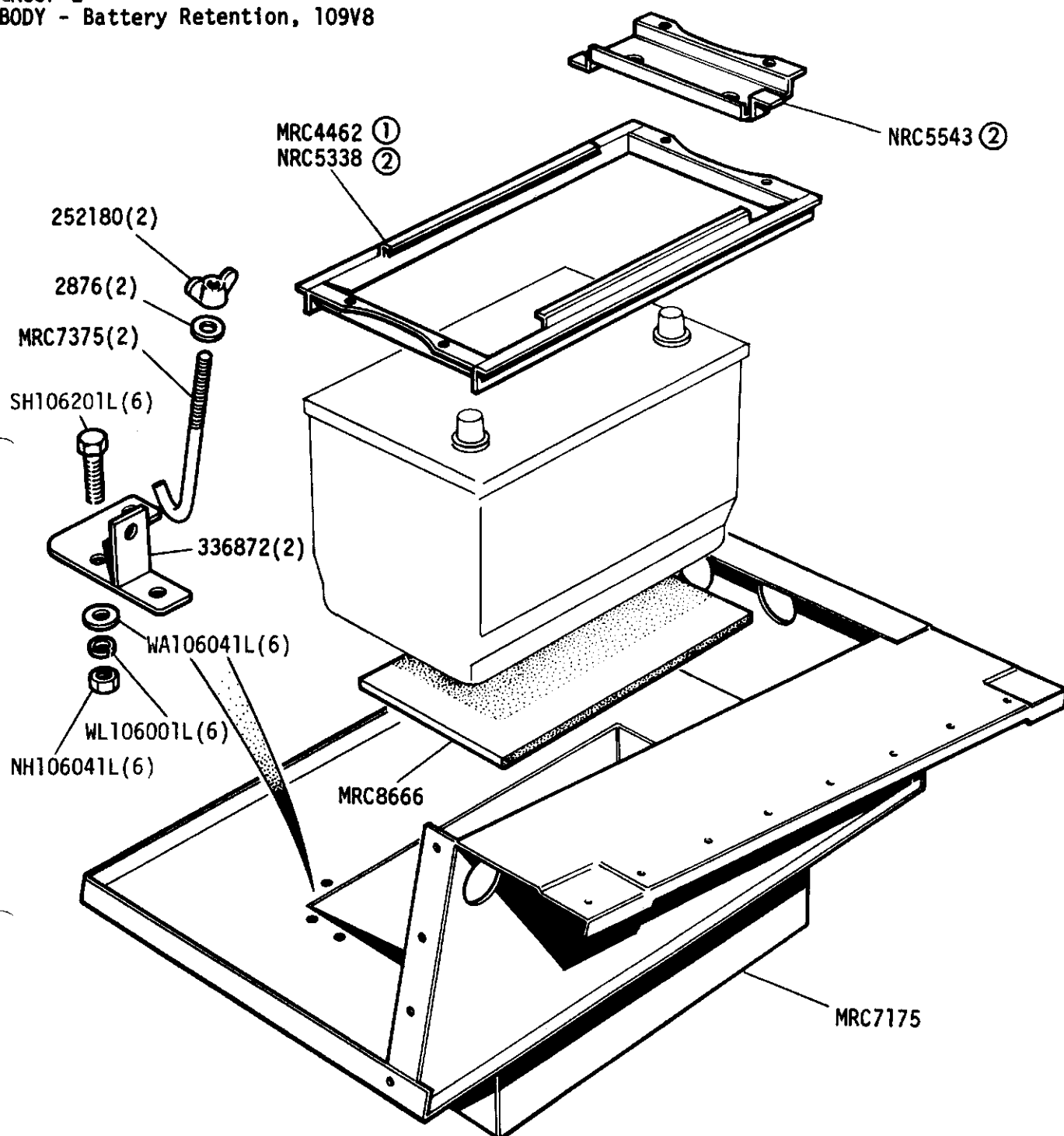

GROUP L

BODY - Radiator Grille Except 109 V8

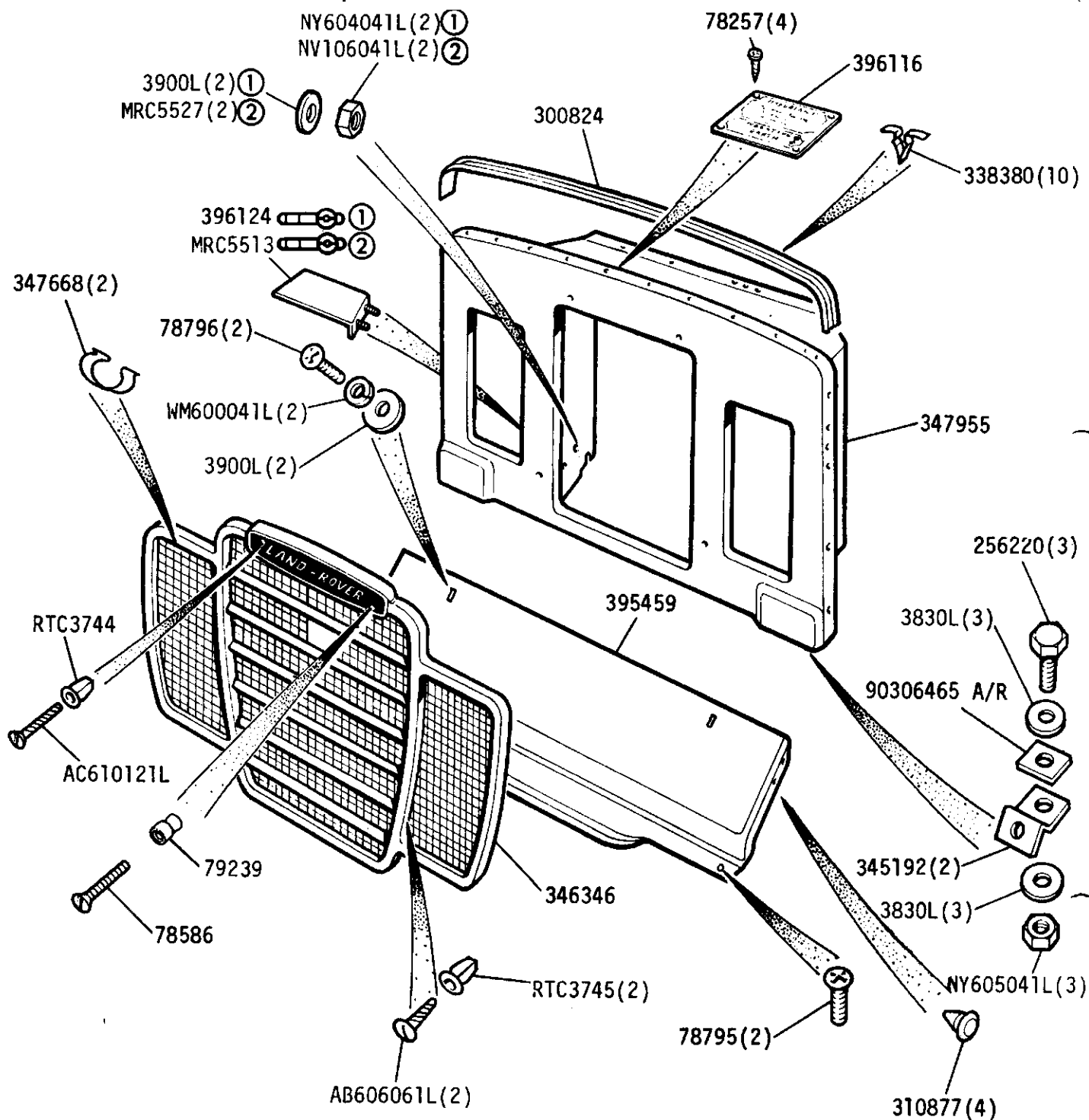

- ① UNF
② METRIC