

SGI® InfiniteStorage CXFS™ MultiOS  
Client-Only Guide

007-4507-008

---

## CONTRIBUTORS

Written by Lori Johnson

Illustrated by Chrystie Danzer

Production by Glen Traefald

Engineering contributions to the book by Vlad Apostolov, Neil Bannister, Dale Brantly, David Chatterton, Mark Cruciani, Tad Dolphay, Dave Ellis, Eric Epe, Andrew Gildfind, Dennis Kender, Aaron Mantel, Troy McCorkell, Ken McDonell, Bill Mckevitt, Terry Merth, Daniel Moore, Max Matveev, Fujio Nakajima, Barry Naujok, Mike Raskie, Eric Sandeen, Tim Sirianni, Wesley Smith, Michael Umansky, Madan Valluri, Geoffrey Wehrman

---

## COPYRIGHT

© 2002, 2003 Silicon Graphics, Inc. All rights reserved; provided portions may be copyright in third parties, as indicated elsewhere herein. No permission is granted to copy, distribute, or create derivative works from the contents of this electronic documentation in any manner, in whole or in part, without the prior written permission of Silicon Graphics, Inc., in the United States and/or other countries worldwide.

---

## LIMITED RIGHTS LEGEND

The electronic (software) version of this document was developed at private expense; if acquired under an agreement with the USA government or any contractor thereto, it is acquired as "commercial computer software" subject to the provisions of its applicable license agreement, as specified in (a) 48 CFR 12.212 of the FAR; or, if acquired for Department of Defense units, (b) 48 CFR 227-7202 of the DoD FAR Supplement; or sections succeeding thereto. Contractor/manufacturer is Silicon Graphics, Inc., 1600 Amphitheatre Pkwy 2E, Mountain View, CA 94043-1351.

---

## TRADEMARKS AND ATTRIBUTIONS

Silicon Graphics, SGI, the SGI logo, IRIX, O2, Origin, and XFS are registered trademarks and Altix, CXFS, FailSafe, IRIS FailSafe, SGI ProPack, and Trusted IRIX are trademarks of Silicon Graphics, Inc., in the United States and/or other countries worldwide.

Active Directory, Microsoft, Windows, and Windows NT are registered trademarks or trademarks of Microsoft Corporation in the United States and/or other countries. AIX and IBM are registered trademarks of IBM Corporation. Brocade and Silkworm are trademarks of Brocade Communication Systems, Inc. AMD, AMD Athlon, and AMD Duron are trademarks of Advanced Micro Devices, Inc. Disk Manager is a registered trademark of ONTRACK Data International, Inc. FibreStar and JNI are registered trademarks and EZ Fibre is a trademark of JNI Corporation. LSI Logic is a trademarks or registered trademark of LSI Logic Corp. FLEXlm is a registered trademark of Macrovision Corporation. HP-UX is a trademark of Hewlett-Packard Company. InstallShield is a registered trademark of InstallShield Software Corporation in the United States and/or other countries. Intel and Pentium are registered trademarks of Intel Corporation or its subsidiaries in the United States and other countries. Legato NetWorker is a registered trademark of Legato Systems, Inc. Linux is a registered trademark of Linus Torvalds. OpenLDAP is a registered trademark of OpenLDAP Foundation. Red Hat is a registered trademark and RPM is a trademark of Red Hat, Inc. SANsurfer and QLogic are registered trademarks of QLogic Corporation. Solaris, Sun, Sun Blade, Sun Fire, SunOS, and Ultra Enterprise are trademarks or registered trademarks of Sun Microsystems, Inc. UNIX and the X device are registered trademarks of The Open Group in the United States and other countries.

Screen snaps of the EZ Fibre product are provided by express permission of JNI Corporation.

Cover design by Sarah Bolles, Sarah Bolles Design, and Dany Galgani, SGI Technical Publications.

---

## New Features in this Guide

---

**Note:** Be sure to read the README files for your platforms to learn about any late-breaking changes in the installation and configuration procedures.

---

This guide contains the following new features:

- Support for the Microsoft Windows XP client.

---

**Note:** The CXFS multiOS 3.0 release is the last release that will support the Microsoft Windows NT 4.0 platform. The 3.1 release will not include software for Windows NT 4.0.

---

- Clarifications to the terminology and installation information for Linux 32-bit clients.
- Information about Linux 64-bit clients running SGI ProPack for Linux on SGI Altix 3000 systems has been removed and will appear in the *SGI InfiniteStorage CXFS Administration Guide* that support CXFS 3.0 for SGI ProPack 2.3 for Linux.



---

## Record of Revision

<b>Version</b>	<b>Description</b>
001	March 2002 Original publication with the CXFS MultiOS Clients 2.0 release for IRIX 6.5.16f.
002	May 2002 Revised to support the CXFS MultiOS Clients 2.1 release for IRIX 6.5.16f. This release supports the Sun Microsystems Solaris and Microsoft Windows NT platforms.
003	June 2002 Revised to support the CXFS MultiOS Clients 2.1.1 release for IRIX 6.5.16f. This release supports the Sun Microsystems Solaris and Microsoft Windows NT platforms.
004	August 2002 Revised to support the CXFS MultiOS 2.2 Clients release for IRIX 6.5.17f. This release supports the Sun Microsystems Solaris, Microsoft Windows NT, and Microsoft Windows 2000 platforms.
005	November 2002 Revised to support the CXFS MultiOS Clients 2.3 release for IRIX 6.5.18f. This release supports the Sun Microsystems Solaris, Microsoft Windows NT, and Microsoft Windows 2000 platforms.
006	February 2003 Revised to support the CXFS MultiOS Clients 2.4 release for IRIX 6.5.19f. This release supports the Sun Microsystems Solaris, Microsoft Windows NT, and Microsoft Windows 2000 platforms.
007	May 2003 Revised to support the CXFS MultiOS Clients 2.5 release for IRIX 6.5.20f. This release supports the IBM AIX platform, Linux on supported IA32 platforms, SGI ProPack for Linux on SGI Altix 3000 family of servers and superclusters, Sun Microsystems Solaris platform, Microsoft Windows NT platform, and Microsoft Windows 2000 platform.

008

September 2003

Revised to support the CXFS MultiOS Clients 3.0. This release supports the IBM AIX platform, Linux on supported 32-bit platforms, Sun Microsystems Solaris platform, Microsoft Windows NT platform, Microsoft Windows 2000 platform, and Microsoft Windows XP platform. The documentation for Linux 64-bit nodes supported by the CXFS 3.0 for SGI ProPack release will appear in the next version of the *SGI InfiniteStorage CXFS Administration Guide*.

---

# Contents

<b>About This Guide</b>	<b>xvii</b>
Prerequisites	xvii
Related Publications	xvii
Obtaining Publications	xix
Conventions	xx
Reader Comments	xxi
<b>1. Introduction</b>	<b>1</b>
When to Use CXFS	2
CXFS on Client-Only Nodes	3
CXFS Processes	3
Licenses	3
Cluster Administration	4
User Administration for CXFS	5
Performance Considerations	6
Requirements	7
Recommendations	9
Overview of the Installation and Configuration Steps	12
Hostname Resolution and Network Configuration Rules for All Platforms	12
AIX Overview	13
Linux 32-bit Platforms Overview	14
Solaris Overview	15
Windows Overview	16
<b>2. SGI RAID Firmware</b>	<b>19</b>
Required SGI RAID Firmware	19
<b>007-4507-008</b>	<b>vii</b>

Required SGI TP9500 RAID Firmware . . . . .	19
Required SGI TP9400 RAID Firmware . . . . .	19
Required SGI TP9100 RAID Firmware . . . . .	20
RAID Firmware Verification . . . . .	20
For More Information . . . . .	20
<b>3. Brocade Fibre Channel Switch Verification . . . . .</b>	<b>21</b>
Required Brocade Fibre Channel Switch Firmware and License . . . . .	21
Verifying the Brocade License . . . . .	22
Verifying the Brocade Switch Firmware Version . . . . .	22
Configuring the Brocade Silkworm 3900 . . . . .	23
Configuring the Brocade Silkworm 12000 . . . . .	24
Changing the Brocade FC Cable Connections . . . . .	24
<b>4. Obtaining CXFS and XVM FLEXlm Licenses . . . . .</b>	<b>27</b>
Obtaining the Host Information Required for the License . . . . .	27
AIX Host Information . . . . .	27
Linux 32-bit Host Information . . . . .	28
Solaris Host Information . . . . .	30
Windows Host Information . . . . .	31
Obtaining and Installing the Licenses . . . . .	31
For More Information . . . . .	31
<b>5. AIX Platform . . . . .</b>	<b>33</b>
CXFS on AIX . . . . .	33
Requirements Specific to AIX . . . . .	33
CXFS Commands Installed on AIX . . . . .	34
Log Files on AIX . . . . .	35
Limitations on AIX . . . . .	35



Maximum CXFS Filesystem Size and Offset Within a File on AIX . . . . .	37
Access Control Lists and AIX . . . . .	37
FLEXlm License Verification for AIX . . . . .	37
Host Bus Adapter Installation and Configuration for AIX . . . . .	38
Preinstallation Steps for AIX . . . . .	38
Adding a Private Network for AIX Nodes . . . . .	39
Verifying the Private and Public Network for AIX . . . . .	42
Client Software Installation Steps for AIX . . . . .	42
AIX Installation Overview . . . . .	43
Verifying the AIX Installation . . . . .	45
Postinstallation Steps for AIX: Creating the I/O Fencing File . . . . .	45
Manual CXFS Start/Shutdown for AIX . . . . .	47
Software Maintenance for AIX . . . . .	47
Upgrading the CXFS Software on an AIX System . . . . .	48
Modifying the CXFS Software on an AIX System . . . . .	48
<b>6. Linux 32-bit Platforms . . . . .</b>	<b>49</b>
CXFS on Linux 32-bit Platforms . . . . .	49
Requirements Specific to Linux 32-bit Platforms . . . . .	50
CXFS Commands Installed on Linux 32-bit Platforms . . . . .	51
Log Files on Linux 32-bit Platforms . . . . .	51
Limitations and Considerations for Linux 32-bit Platforms . . . . .	52
Maximum CXFS Filesystem Size and Offset Within a File on Linux 32-bit Platforms . . . . .	52
Access Control Lists and Linux 32-bit Platforms . . . . .	53
FLEXlm License Verification for Linux 32-bit Platforms . . . . .	53
Host Bus Adapter Installation and Configuration for Linux 32-bit Platforms . . . . .	53
Preinstallation Steps for Linux 32-bit Platforms . . . . .	55
Adding a Private Network for Linux 32-bit Nodes . . . . .	55

Modifications Required for CXFS Connectivity Diagnostics for Linux 32-bit . . . . .	58
Verifying the Private and Public Networks for Linux 32-bit Nodes . . . . .	59
Client Software Installation Steps for Linux 32-bit Platforms . . . . .	59
Installation Overview . . . . .	60
Verifying the Linux 32-bit Installation . . . . .	63
Manual CXFS Startup/Shutdown for Linux 32-bit Platforms . . . . .	63
Software Maintenance: Modifying the CXFS Software on a Linux 32-bit Platforms . . . . .	64
<b>7. Solaris Platform . . . . .</b>	<b>65</b>
CXFS on Solaris . . . . .	65
Requirements Specific to Solaris . . . . .	66
CXFS Commands Installed on Solaris . . . . .	67
Log Files on Solaris . . . . .	67
Limitations and Considerations on Solaris . . . . .	67
Maximum CXFS Filesystem Size and Offset Within a File on Solaris . . . . .	69
Access Control Lists and Solaris . . . . .	69
FLEXlm License Verification for Solaris . . . . .	70
Host Bus Adapter Installation and Configuration for Solaris . . . . .	71
Installing the JNI HBA . . . . .	71
Protecting Data Integrity . . . . .	73
Installing and Running the EZ Fibre Configuration GUI . . . . .	73
Verifying the JNI HBA Installation . . . . .	82
Preinstallation Steps for Solaris . . . . .	84
Adding a Private Network for Solaris Nodes . . . . .	84
Verifying the Private and Public Networks for Solaris . . . . .	89
Client Software Installation Steps for Solaris . . . . .	90
Solaris Installation Overview . . . . .	90
Verifying the Solaris Installation . . . . .	91

Manual CXFS Startup/Shutdown for Solaris . . . . .	92
Software Maintenance for Solaris . . . . .	92
Upgrading the CXFS Software on a Solaris System . . . . .	92
Modifying the CXFS Software on a Solaris System . . . . .	92
<b>8. Windows Platforms . . . . .</b>	<b>95</b>
CXFS on Windows . . . . .	96
Requirements Specific to Windows . . . . .	96
CXFS Commands Installed on Windows . . . . .	98
Windows Log Files and Cluster Status . . . . .	98
Functional Limitations Specific to Windows . . . . .	99
UNIX Perspective of CXFS on a Windows Node . . . . .	99
Windows Perspective of CXFS on a Windows Node . . . . .	100
Forced Unmount on a Windows Node . . . . .	101
Maximum CXFS Filesystem Size and Offset Within a File on Windows . . . . .	101
Performance Considerations on a CXFS Windows Node . . . . .	102
Access Controls on a Windows Node . . . . .	103
User Identification on a Windows Node . . . . .	103
User Identification Mapping Methods . . . . .	105
Enforcing Access to Files and Directories . . . . .	106
Viewing and Changing File Attributes with Windows Explorer . . . . .	107
Viewing and Changing File Permissions with Windows Explorer . . . . .	108
Windows NT . . . . .	108
Windows 2000 and Windows XP . . . . .	109
Viewing and Changing File Access Control Lists (ACLs) . . . . .	111
Windows NT . . . . .	111
Windows 2000 and Windows XP . . . . .	112
Effective Access . . . . .	113
Windows NT . . . . .	113

Windows 2000 and Windows XP . . . . .	113
Restrictions with file ACLs on Window nodes . . . . .	113
Inheritance and Default ACLs on a Windows node . . . . .	114
Host Bus Adapter Installation for Windows . . . . .	116
Confirming the QLogic HBA Installation . . . . .	117
Confirming the QLogic HBA Installation for Windows NT . . . . .	117
Confirming the Logic HBA Installation for Windows 2000 and Windows XP . . . . .	117
Support for More than 8 LUNs under Windows NT . . . . .	117
Configuring Two HBAs for Failover Operation . . . . .	119
Preinstallation Steps for Windows . . . . .	121
Upgrading the QLogic BIOS . . . . .	121
Adding a Private Network for Windows Nodes . . . . .	122
Adding a Private Network for Windows NT Nodes . . . . .	122
Adding a Private Network for Windows 2000 and Windows XP Nodes . . . . .	123
Verifying the Private and Public Networks for Windows . . . . .	124
Client Software Installation Steps for Windows . . . . .	125
Postinstallation Steps for Windows . . . . .	132
Configuring the FLEXlm License for Windows . . . . .	133
Performing User Configuration . . . . .	134
Checking Permissions on the Password and Group Files . . . . .	135
Creating a New Hardware Profile . . . . .	136
Manual CXFS Startup/Shutdown for Windows . . . . .	138
Software Maintenance for Windows . . . . .	139
Modifying the CXFS for Windows Software . . . . .	140
Upgrading the CXFS Software on a Windows System . . . . .	141
Removing the CXFS Software from a Windows System . . . . .	141
Downgrading the CXFS Software on a Windows System . . . . .	142

<b>9. Cluster Configuration</b>	<b>143</b>
Defining the Client-Only Nodes	143
Adding the Client-Only Nodes to the Cluster	145
Defining the Switch for I/O Fencing	146
Starting CXFS Services on the Client-Only Nodes	148
Verifying LUN Masking	148
Mounting Filesystems on the Client-Only Nodes	148
Restarting the Windows Node	149
Verifying the Cluster	149
Forced Unmount of CXFS Filesystems	150
<b>10. Troubleshooting</b>	<b>153</b>
Identifying Problems	153
Identifying Problems on AIX Nodes	153
Is the AIX Node in the Cluster?	153
Are there Error Messages for the AIX Node?	153
Identifying Problems on Linux 32-bit Nodes	154
Is the Linux 32-bit Node in the Cluster?	154
Are there Error Messages for the Linux 32-bit Node?	154
Identifying Problems on Solaris Nodes	154
Is the Solaris Node in the Cluster?	154
Are there Error Messages for the Solaris Node?	155
Identifying Problems on Windows Nodes	155
Is the CXFS Software Running Correctly on the Windows Node?	155
Windows NT CXFS Software Verification	155
Windows 2000 or Windows XP CXFS Software Verification	156
Is the Windows Node in the Cluster?	157
Are There Error Messages for the Windows Node?	157

Windows Error Message Explanations . . . . .	158
Common Problems and Solutions . . . . .	160
Incorrect Configuration . . . . .	160
Determining If a Client-Only Node Is Fenced . . . . .	160
Common Host Bus Adapter Problems . . . . .	160
Common Linux 32-bit Problems . . . . .	161
No HBA WWPNs are Detected . . . . .	161
Common Windows Problems . . . . .	164
Filesystems Are Not Displayed on a Windows Node . . . . .	165
Large Log Files on Windows . . . . .	165
Windows Failure on Restart . . . . .	165
Memory Configuration of the Windows Node . . . . .	166
Reporting Problems to SGI . . . . .	166
Reporting AIX Problems . . . . .	166
Reporting Linux 32-bit Problems . . . . .	167
Reporting Solaris Problems . . . . .	169
Reporting Windows Problems . . . . .	170
Retain Windows NT Information . . . . .	171
Retain Windows 2000 or Windows XP Information . . . . .	172
Save Crash Dumps for Windows . . . . .	173
Generating a Crash Dump on a Hung Windows 2000 or Windows XP Node . . . . .	174
<b>Glossary . . . . .</b>	<b>177</b>
<b>Index . . . . .</b>	<b>183</b>

---

## Figures

<b>Figure 7-1</b>	Example: Second Window: EZ Fibre Configuration Utility - Standalone . . .	75
<b>Figure 7-2</b>	Location of icon (+) to Display the HBA . . . . .	76
<b>Figure 7-3</b>	Example: After Clicking + to Display the HBA . . . . .	77
<b>Figure 7-4</b>	Location of the Icon to Display the Adapter Parameters . . . . .	78
<b>Figure 7-5</b>	Example: After Clicking the HBA Icon to Show the Adapter Parameters . . .	79
<b>Figure 7-6</b>	After Clicking the Adapter Information Tab . . . . .	80
<b>Figure 7-7</b>	After Clicking on LUN-Level Zoning . . . . .	81
<b>Figure 7-8</b>	Example: After Mapping the LUNs and Committing the Changes . . . . .	82
<b>Figure 8-1</b>	Select All Software Components . . . . .	127
<b>Figure 8-2</b>	Enter CXFS Details . . . . .	128
<b>Figure 8-3</b>	Active Directory Details . . . . .	129
<b>Figure 8-4</b>	Generic LDAP Details . . . . .	130
<b>Figure 8-5</b>	Review the Settings . . . . .	131
<b>Figure 8-6</b>	Start CXFS Driver . . . . .	132
<b>Figure 8-7</b>	Modify the CXFS for Windows . . . . .	140





---

## About This Guide

This publication documents the CXFS MultiOS Clients 3.0 release for IRIX 6.5.21f. This release supports IBM AIX, Linux 32-bit on supported IA32 platforms, Sun Microsystems Solaris, Microsoft Windows NT, Microsoft Windows 2000, and Microsoft Windows XP nodes.

### Prerequisites

This guide assumes the following:

- The IRIX or Linux 64-bit CXFS cluster is installed and operational.
- The CXFS client-only nodes have the appropriate platform-specific operating system software installed.
- The reader is familiar with the information presented in the *SGI InfiniteStorage CXFS Administration Guide* and the platform's operating system and installation documentation.

### Related Publications

The following documents contain additional information (if you are viewing this document online, you can click on TPL Link below to link to the book on the SGI TechPubs library):

- CXFS documentation:
  - Platform-specific release notes
  - *SGI InfiniteStorage CXFS Administration Guide* (TPL link)
- SGI TP9400 and SGI TP9500 documentation :
  - *SGI TP9400 and SGI TP9500 Software Concepts Guide* (TPL link)
  - *SGI TP9400 and SGI TP9500 RAID Owner's Guide* (TPL link)
  - *SGI TP9400 and SGI TP9500 RAID Administration Guide* (TPL link)

The SGI TP9400 documentation is available on the release CD in the following files:

- `tp9400_sw_concepts_guide.pdf`
- `tp9400_owners_guide.pdf`
- `tp9400_admin_guide.pdf`
- SGI TP9100:
  - *TPM Installation Instructions and User's Guide for TP9100*
- JNI host bus adapter (HBA) card and driver documentation:
  - *Installation Guide, FCE-6460 and FCE2-6460 PCI-to-Fibre Channel Host Bus Adapters (Solaris, Windows NT/2000, Novell, AIX, HP-UX, MAC-OS, Linux) JNI FibreStar*
  - *Quick Installation Guide, Solaris, AIX and Windows JNI EZ Fibre*

Also see the JNI website at:

<http://www.jni.com>

- QLogic HBA card and driver documentation:
  - *Hardware Installation Guide for the QLA2xxx Board Family*
  - *Software Installation Guide for the QLA2xxx Board Family*

See the QLogic website at:

<http://www.qlogic.com>

- AIX documentation:
  - *AIX 5L V5.1 Installation Guide*
  - *AIX V5.1 Network Installation Management Guide and Reference*
  - *AIX 5L V5.1 Installation in a Partitioned Environment Guide*

See the IBM website at:

<http://www.ibm.com>

- Linux 32-bit platforms documentation:
    - *Red Hat Linux 7.3 Release Notes*
    - *The Official Red Hat Linux x86 Installation Guide*
    - *The Official Red Hat Linux Reference Guide*
  - Solaris documentation:
    - *Solaris 8 Installation Guide*
    - *Solaris 8 System Administration Collection*
    - *Solaris 8 Advanced Installation Guide*
    - *Solaris 9 Installation Guide*
    - *Solaris 9 System Administration Collection*
- See the Sun Microsystems website at:
- <http://www.sun.com>
- Sun Microsystems owner's guide and product notes for the Sun hardware platform
  - Windows software documentation:
    - *Start Here Microsoft Windows NT Workstation: Basics and Installation*
    - *Microsoft Windows 2000 Quick Start Guide*
  - Hardware documentation for the Intel platform
  - *Flexible License Manager End User Manual* from Macrovision Corporation.

## Obtaining Publications

You can obtain SGI documentation as follows:

- See the SGI Technical Publications Library at <http://docs.sgi.com>. Various formats are available. This library contains the most recent and most comprehensive set of online books, release notes, man pages, and other information.

- If it is installed on your IRIX SGI system, you can use InfoSearch, an online tool that provides a more limited set of online books, release notes, and man pages. On an IRIX system, enter `infosearch` at a command line or select **Help > InfoSearch** from the Toolchest.
- You can view the release notes as follows:
- On IRIX systems, use either `grelnotes` or `relnotes`
- On Linux 32-bit systems, see `linux-IA32/README_CXFS_LINUXIA32_3.0.0.txt` on the CXFS multiOS CD
- On Solaris and AIX systems, see `/usr/cxfs_cluster/doc/relnotes`
- On Windows systems, see `C:\Program Files\CXFS\relnotes.rtf`. You can access this by selecting:

**Start**

```
> Programs
  > CXFS
    > Release Notes
```

- On IRIX and Linux systems, you can view man pages by typing `man title` at a command line.

## Conventions

---

**Note:** This guide uses *Solaris* to Solaris 8 and Solaris 9 and *Windows* to refer to Microsoft Windows NT, Microsoft Windows 2000, and Microsoft Windows XP nodes, when the information applies equally to all. Information that applies to only one of these types of nodes is identified.

---

The following conventions are used throughout this document:

<b>Convention</b>	<b>Meaning</b>
<code>command</code>	This fixed-space font denotes literal items such as commands, files, routines, path names, signals, messages, and programming language structures.
<i>variable</i>	Italic typeface denotes variable entries and words or concepts being defined.

<b>user input</b>	This bold, fixed-space font denotes literal items that the user enters in interactive sessions. (Output is shown in nonbold, fixed-space font.)
<b>GUI</b>	This font denotes the names of graphical user interface (GUI) elements such as windows, screens, dialog boxes, menus, toolbars, icons, buttons, boxes, fields, and lists.
[ ]	Brackets enclose optional portions of a command or directive line.
...	Ellipses indicate that a preceding element can be repeated.

## Reader Comments

If you have comments about the technical accuracy, content, or organization of this publication, contact SGI. Be sure to include the title and document number of the publication with your comments. (Online, the document number is located in the front matter of the publication. In printed publications, the document number is located at the bottom of each page.)

You can contact SGI in any of the following ways:

- Send e-mail to the following address:  
techpubs@sgi.com
- Use the Feedback option on the Technical Publications Library Web page:  
<http://docs.sgi.com>
- Contact your customer service representative and ask that an incident be filed in the SGI incident tracking system.
- Send mail to the following address:  
Technical Publications  
SGI  
1600 Amphitheatre Parkway, M/S 535  
Mountain View, California 94043-1351
- Send a fax to the attention of “Technical Publications” at +1 650 932 0801.

SGI values your comments and will respond to them promptly.



## Introduction

This guide provides an overview of the installation and configuration procedures for CXFS client-only nodes running SGI CXFS clustered filesystems. A *CXFS client-only node* runs a subset of CXFS processes and services.

This release supports client-only nodes running the following operating systems:

- IBM AIX 5L version 5.1 ML 4 (64-bit kernel mode) APAR number IY42428
- Red Hat Linux on supported IA32 platforms (see "Requirements Specific to Linux 32-bit Platforms", page 50):
  - Red Hat Linux 7.3
  - Red Hat Linux 8.0
  - Red Hat Linux 9
- Sun Microsystems Solaris:
  - Solaris 8 plus appropriate patch (see the release notes)
  - Solaris 9 plus appropriate patch
- Microsoft Windows:
  - Windows NT 4.0 Service Pack 6 (this platform will not be included in the CXFS multiOS clients 2.7 release)
  - Windows 2000 Service Pack 3 or Service Pack 4
  - Windows XP Service Pack 1

---

**Note:** This guide uses *Solaris* to refer to both Solaris 8 and Solaris 9 and *Windows* to refer to Windows NT, Windows 2000, and Windows XP nodes when the information applies to all platforms. Information that applies to only one of these types of nodes is identified.

---

A cluster running multiple operating systems is known as a *multiOS cluster*.

Many of the procedures mentioned in this guide will be performed by SGI personnel or other qualified service personnel. Details for these procedures are provided in other documents.



---

**Caution:** CXFS is a complex product. To ensure that CXFS is installed and configured in an optimal manner, it is **mandatory** that you purchase SGI installation services developed for CXFS. Contact your local SGI sales representative for details.

---

For general information about CXFS terminology, concepts, and configuration, see the *SGI InfiniteStorage CXFS Administration Guide*.

This chapter discusses the following:

- "When to Use CXFS"
- "CXFS on Client-Only Nodes"
- "Overview of the Installation and Configuration Steps", page 12

## When to Use CXFS

You should use CXFS when you have multiple hosts running applications that require high-bandwidth access to common filesystems.

CXFS performs best under the following conditions:

- Data I/O operations are greater than 16 KB.
- All processes that perform read/write operations for a given file reside on the same host.
- Multiple processes on multiple hosts read the same file.
- Direct-access I/O is used for read/write operations for multiple processes on multiple hosts.
- Large files and file accesses are being used.

For most filesystem loads, the preceding scenarios represent the bulk of the file accesses. Thus, CXFS delivers fast local file performance. CXFS is also useful when the amount of data I/O is larger than the amount of metadata I/O. (*Metadata* is information that describes a file, such as the file's name, size, location, and



permissions.) CXFS is faster than NFS because the data does not go through the network.

## CXFS on Client-Only Nodes

This section contains the following:

- "CXFS Processes", page 3
- "Licenses", page 3
- "Cluster Administration", page 4
- "User Administration for CXFS", page 5
- "Performance Considerations", page 6
- "Requirements", page 7
- "Recommendations", page 9

## CXFS Processes

When CXFS is started on a client-only node, a user-space daemon/service is started that provides the required processes. This is a subset of the processes needed on a CXFS administration node.

## Licenses

You must have the following licenses:

- Brocade license. See "Required Brocade Fibre Channel Switch Firmware and License", page 21.
- CXFS FLEXlm license installed on every node in the cluster; see Chapter 4, "Obtaining CXFS and XVM FLEXlm Licenses", page 27.

---

**Note:** XVM provides a mirroring feature. If you want to access a mirrored volume from a given node in the cluster, you must install a FLEXlm mirroring license on that node. Only those nodes that will access the mirrored volume must be licensed. For information about purchasing this license, see your SGI sales representative.

---

## Cluster Administration

There must be at least one server-capable administration node in the cluster that is responsible for updating that filesystem's meta data. This node is referred to as the *CXFS metadata server*. (Client-only nodes cannot be metadata servers.) The CXFS cluster database is not stored on client-only nodes; only administration nodes contain the cluster database.

An administration node is required to perform administrative tasks, using either the `cmgr(1M)` command or the CXFS graphical user interface (GUI). For more information about using these tools, see the *SGI InfiniteStorage CXFS Administration Guide*.

**Note:** The NFS export scripts are supported on AIX nodes, IRIX nodes, Linux 32-bit nodes, Linux 64-bit on SGI Altix 3000 nodes, and Solaris nodes; they are not supported on Windows nodes. The scripts behave the same on these platforms, but the pathnames differ between client-only nodes and administration nodes:

On client-only nodes running AIX, IRIX, Linux 32-bit, Linux 64-bit, and Solaris:

```
/var/cluster/cxfs_client-scripts/cxfs-pre-mount  
/var/cluster/cxfs_client-scripts/cxfs-post-mount  
/var/cluster/cxfs_client-scripts/cxfs-pre-umount  
/var/cluster/cxfs_client-scripts/cxfs-post-umount
```

On administration nodes:

```
/var/cluster/clconfd-scripts/cxfs-pre-mount  
/var/cluster/clconfd-scripts/cxfs-post-mount  
/var/cluster/clconfd-scripts/cxfs-pre-umount  
/var/cluster/clconfd-scripts/cxfs-post-umount
```

The following `cxfs-reprobe` scripts are run by either `clconfd` or `cxfs_client` when they need to reprobe the Fibre Channel controllers:

```
/var/cluster/cxfs_client-scripts/cxfs-reprobe  
/var/cluster/clconfd-scripts/cxfs-reprobe
```

You may modify any of these scripts if needed.

For information about using these scripts, see the *SGI InfiniteStorage CXFS Administration Guide*.

---

## User Administration for CXFS

A CXFS cluster requires a consistent user identification scheme across all hosts in the cluster so that one person using different cluster nodes has the same access to the files on the cluster.

The following must be observed to achieve this consistency:

- Users must have the same usernames on all nodes in the cluster. An individual user identifier (UID) should not be used by two different people anywhere in the cluster. Ideally, group names and group identifiers (GIDs) should also be the same on all nodes in the cluster.
- Each CXFS client and server node must have access to the same UID and GID information. The simplest way to achieve this is to maintain the same `/etc/passwd` and `/etc/group` files on all CXFS nodes, but other mechanisms may be supported on different platforms.

## Performance Considerations

CXFS may not give optimal performance under the following circumstances:

- When you are using NFS, Samba, or CIFS to export a CXFS filesystem from a CXFS client. Performance will be much better when the export is performed from the active CXFS metadata server than when it is performed from a CXFS client node.
- When access would be as slow with CXFS as with network filesystems, such as with the following:
  - Small files.
  - Low bandwidth.
  - Lots of metadata transfer. Metadata operations can take longer to complete through CXFS than on local filesystems. Metadata transaction examples include the following:
    - Opening and closing a file
    - Changing file size (usually extending a file)
    - Creating, renaming, and deleting files
    - Searching a directory

In addition, multiple processes on multiple hosts that are reading and writing the same file using buffered I/O can be slower when using CXFS than when using a local filesystem. This performance difference comes from maintaining coherency among the distributed file buffers; a write into a shared, buffered file will invalidate data (pertaining to that file) that is buffered in other hosts.

- When distributed applications write to shared files that are memory mapped.

Also see "Functional Limitations Specific to Windows", page 99.

## Requirements

Using a client-only node in a CXFS cluster requires the following:

- A supported storage area network (SAN) hardware configuration.

---

**Note:** For details about supported hardware, see the Entitlement Sheet that accompanies the base CXFS release materials. Using unsupported hardware constitutes a breach of the CXFS license. CXFS does **not** support the Silicon Graphics O2 workstation as a CXFS node nor does it support JBOD.

---

- At least one server-capable administration node to act as the metadata server and from which to perform cluster administration tasks. CXFS should be installed on the administration node before CXFS is installed on the client-only nodes.
- A private 100baseT (or greater) TCP/IP network connected to each node, to be dedicated to the CXFS private heartbeat and control network. This network must not be a virtual local area network (VLAN) and the Ethernet switch must not connect to other networks. All nodes must be configured to use the same subnet.
- IRIX 6.5.21f plus any required patches. For more details, see the platform-specific CXFS MultiOS Clients release notes.
- A FLEXlm license key for CXFS and optionally XVM. The CXFS license is required for all nodes in the pool; a license is required for each node from which you want to access a mirrored XVM volume.
- A Brocade Fibre Channel 2400, 2800, 3200, 3800, 3900, or 12000 switch that is supported by SGI. The switch is required to protect data integrity.

Nodes with system controllers use serial reset lines or I/O fencing to protect the integrity of the data stored in the cluster. (One of these methods is mandatory for the administration nodes in a cluster with only two server-capable nodes. Larger clusters should have an odd number of server-capable nodes.)

The *I/O fencing* feature isolates a problem node so that it cannot access I/O devices and therefore cannot corrupt data in the shared CXFS filesystem. This feature can

only be used with a Brocade Fibre Channel switch; therefore, the Brocade switch is a required piece of hardware in a multiOS cluster.

I/O fencing differs from zoning:

- *Fencing* is a generic cluster term that means to erect a barrier between a host and shared cluster resources.
- *Zoning* is the ability to define logical subsets of the switch (zones), with the ability to include or exclude hosts and media from a given zone. A host can only access media that are included in its zone. Zoning is one possible implementation of fencing.

Zoning implementation is complex and does not have uniform availability across switches. Therefore, SGI chose to implement a simpler form of fencing, enabling/disabling a host's Brocade ports.

If there are problems with a node, the I/O fencing software sends a message via the `telnet` protocol to the appropriate Fibre Channel switch. The switch only allows one `telnet` session at a time; therefore, if you are using I/O fencing, you must keep the `telnet` port on the Fibre Channel switch free at all times.



**Caution:** Do not perform a `telnet` to the switch and leave the session connected.

---

- At least one administration node must be a server-capable administration node in order to be a CXFS metadata server; other nodes can be CXFS client-only nodes. A cluster may contain as many as 48 nodes, of which as many as 16 can be administration nodes; the rest must be client-only nodes. All AIX, Linux 32-bit, Solaris, and Windows nodes are CXFS client-only nodes.

A cluster in which both CXFS and IRIS FailSafe 2.1 or later are run (known as *coexecution*) is supported with a maximum of 48 nodes, as many as 8 of which can run FailSafe. However, FailSafe cannot run on AIX, Linux 32-bit, Solaris, or Windows nodes.

- No nodes within the cluster running Trusted IRIX. A multiOS cluster cannot contain Trusted IRIX nodes.
- Ensure that the appropriate software is installed on the potential metadata server nodes. For example, if you want to use quotas and access control lists (ACLs) on any cluster node, the `eoexec.sw.quotas`, `nfs.sw.acl_nfs`, and `eoexec.sw.acl` subsystems must be installed on the administration nodes listed as potential metadata servers. For more information, see *IRIX Admin: Disks and Filesystems*,

*IRIX Admin: Backup, Security and Accounting*, and your site's IRIX system administrator.

- Set the `mtcp_nodelay` system tunable parameter to 1 on potential metadata servers in order to provide adequate performance on file deletes.

Also see "Requirements Specific to Solaris", page 66, and "Requirements Specific to Windows", page 96.

## Recommendations

SGI recommends the following when running CXFS on a client-only node:

- Fix and SAN connectivity issues before trying to use CXFS.
- Fix any network issues on the private network before trying to use CXFS.
- Use an Ethernet network switch rather than a hub for performance and control.
- Configure a production cluster with an odd number of server-capable administration nodes.
- For large clusters, SGI recommends that you define only the first three server-capable administration nodes and then continue on with the steps to define the cluster. After you have a successful small cluster, go back and add the remaining nodes.
- Launch any task initiated using `cron` on a CXFS filesystem from a single node in the cluster, preferably from the active metadata server.

The `cron` daemon can cause severe stress on a CXFS filesystem if multiple nodes in a cluster start the same filesystem-intensive task simultaneously. An example of such a task is one that uses the `find` command to search files in a filesystem.

- Do not run any defragmentation software on CXFS filesystems. This includes the IRIX `fsr(1M)` command and any similar commands on other supported operating systems.
- Be very careful when running `xfs_repair` on CXFS filesystems. Only use `xfs_repair` on metadata servers and only when you have verified that all other cluster nodes have unmounted the filesystem. SGI recommends that you contact SGI technical support before using `xfs_repair`. For more details, see the *SGI InfiniteStorage CXFS Administration Guide*.

- Only those nodes that you want to be potential metadata servers should be CXFS administration nodes (installed with the `cluster_admin` software product). CXFS client administration nodes should only be used when necessary for coexecution with IRIS FailSafe. All other nodes should be client-only nodes (installed with `cxfs_client`). Use an odd number of server-capable administration nodes.
- Shut down cluster services before maintenance.
- In this release, relocation is disabled by default and recovery is supported only when using standby nodes.

A *standby node* is a metadata server-capable administration node that is configured as a potential metadata server for a given filesystem, but does not currently run any applications that will use that filesystem. To use recovery, you must not run any applications on any of the potential metadata servers for a given filesystem; after the active metadata server has been chosen by the system, you can then run applications that use the filesystem on the active metadata server and client-only nodes.

Relocation and recovery are fully implemented, but the number of associated problems prevents full support of these features in the current release. Although data integrity is not compromised, cluster node panics or hangs are likely to occur. Relocation and recovery will be fully supported in a future release when these issues are resolved.

- Use the following good practices:
  - Unmount the filesystems from the metadata server, shut down the node, and remount the filesystem when possible.
  - Do the following before shutting down a node:
    - Unmount filesystems.
    - Shut down cluster services.
- Do not run power management software, which may interfere with the CXFS cluster.
- Enable the *forced unmount* feature for CXFS filesystems, which is turned off by default. Normally, an unmount operation will fail if any process has an open file on the filesystem. However, a forced unmount allows the unmount to proceed regardless of whether the filesystem is still in use.



Many sites have found that enabling this feature improves the stability of their CXFS cluster, particularly in situations where the filesystem must be unmounted.

The method used to implement this feature is platform-specific:

- On IRIX nodes, this feature uses the `umount -k` option. The `-k` option attempts to kill processes that have open files or current directories in the appropriate filesystems and then unmount them. That is, it attempts to terminate any I/O going to the filesystem, so that it can unmount it promptly, rather than having to wait for the I/O to finish on its own, causing the unmount to possibly fail.
- On AIX nodes, a similar function is performed with the `fuser -k` command and `umount` command.
- On Linux 32-bit and Linux 64-bit nodes, a similar function is performed with the `fuser -m -k` command and the `umount` command.
- On Solaris nodes, a similar function is performed with the `fuser -c -k` command and the `umount -f` command.
- On Windows nodes, all processes with open files on the CXFS filesystem are killed. For details, see "Forced Unmount on a Windows Node", page 101.

This feature is available on an administration node with the following CXFS GUI menu:

#### Tasks

##### > Filesystems

##### > Unmount a Filesystem

In the CXFS GUI, click the **Force** toggle in the **Unmount Filesystem** task.

You can also specify this feature using the `cmgr(1M)` commands to define the filesystem. For more information, see "Forced Unmount of CXFS Filesystems", page 150.

You must use `cmgr` from an administration node, and the GUI must be connected to an administration node.

For more information, see the *SGI InfiniteStorage CXFS Administration Guide*, and the `fuser` and `umount` man pages.

- Enable system dumps; see the operating system documentation for instructions.

## Overview of the Installation and Configuration Steps

This section provides an overview of the installation, verification, and configuration steps for each platform type:

- "Hostname Resolution and Network Configuration Rules for All Platforms"
- "AIX Overview", page 13
- "Linux 32-bit Platforms Overview", page 14
- "Solaris Overview", page 15
- "Windows Overview", page 16

## Hostname Resolution and Network Configuration Rules for All Platforms

---



**Caution:** It is critical that you understand these rules before attempting to configure a CXFS cluster.

---

The following hostname resolution rules and recommendations apply to all nodes:

- The first node you define must be an administration node.
- Hostnames cannot begin with an underscore (\_) or include any whitespace characters.
- The private network IP addresses on a running node in the cluster cannot be changed while cluster services are active.
- You must be able to communicate directly between every node in the cluster (including client-only nodes) using IP addresses and logical names, without routing.
- A private network must be dedicated to be the heartbeat and control network. No other load is supported on this network.
- The heartbeat and control network must be connected to all nodes, and all nodes must be configured to use the same subnet for that network.

If you change hostname resolution settings in the `/etc/nsswitch.conf` file after you have defined the first administration node (which creates the cluster database), you must recreate the cluster database.

## AIX Overview

---

**Note:** If you run into problems, see Chapter 10, "Troubleshooting", page 153.

---

Following is the order of installation and configuration steps for a CXFS AIX node:

1. Read the release notes README file for the AIX platform to learn about any late-breaking changes in the installation procedure.
2. Install the AIX 5L version 5.1 operating system according to the directions in the AIX documentation (if not already done).
3. Install and verify the SGI RAID. See Chapter 2, "SGI RAID Firmware", page 19.
4. Install and verify the Brocade Fibre Channel switch. See Chapter 3, "Brocade Fibre Channel Switch Verification", page 21.
5. Obtain and install the CXFS license. If you want to access an XVM mirrored volume from a given node in the cluster, you must purchase the mirroring software option and obtain and install a FLEXIm license. Only those nodes that will access the mirrored volume must be licensed. For information about purchasing this license, see your sales representative. See Chapter 4, "Obtaining CXFS and XVM FLEXIm Licenses", page 27.
6. Install and verify the host bus adapter (HBA). See "Host Bus Adapter Installation and Configuration for AIX", page 38.
7. Prepare the AIX node, including adding a private network. See "Preinstallation Steps for AIX", page 38.
8. Install the CXFS software. See "Client Software Installation Steps for AIX", page 42.
9. Create the I/O fencing file. See "Postinstallation Steps for AIX: Creating the I/O Fencing File", page 45.
10. Configure the cluster to define the new AIX node in the pool, add it to the cluster, start CXFS services, and mount filesystems. See Chapter 9, "Cluster Configuration", page 143.

## Linux 32-bit Platforms Overview

---

**Note:** If you run into problems, see Chapter 10, "Troubleshooting", page 153.

---

Following is the order of installation and configuration steps for a CXFS Linux 32-bit node on supported IA32 platforms:

1. Read the release notes README file for the Linux 32-bit platform to learn about any late-breaking changes in the installation procedure.
2. Install the Red Hat operating system according to the directions in the Red Hat documentation (if not already done).
3. Install and verify the SGI RAID. See Chapter 2, "SGI RAID Firmware", page 19.
4. Install and verify the Brocade Fibre Channel switch. See Chapter 3, "Brocade Fibre Channel Switch Verification", page 21.
5. Obtain and install the CXFS license. If you want to access an XVM mirrored volume from a given node in the cluster, you must purchase a mirroring software option and obtain and install a FLEXlm license. Only those nodes that will access the mirrored volume must be licensed. For information about purchasing this license, see your sales representative. See Chapter 4, "Obtaining CXFS and XVM FLEXlm Licenses", page 27.
6. Install and verify the host bus adapter (HBA). See "Host Bus Adapter Installation and Configuration for Linux 32-bit Platforms", page 53.
7. Prepare the Linux 32-bit node, including adding a private network. See "Adding a Private Network for Linux 32-bit Nodes", page 55.
8. Install the CXFS kernel and user space software packages. See "Client Software Installation Steps for Linux 32-bit Platforms", page 59.
9. Configure the cluster to define the new Linux 32-bit node in the pool, add it to the cluster, start CXFS services, and mount filesystems. See Chapter 9, "Cluster Configuration", page 143.

## Solaris Overview

This information applies to both Solaris 8 and Solaris 9 unless otherwise noted.

---

**Note:** If you run into problems, see Chapter 10, "Troubleshooting", page 153.

---

Following is the order of installation and configuration steps for a CXFS Solaris node:

1. Read the release notes README file for the Solaris platform to learn about any late-breaking changes in the installation procedure.
2. Install the Solaris 8 or Solaris 9 operating system according to the directions in the Solaris documentation (if not already done).
3. Install and verify the SGI RAID. See Chapter 2, "SGI RAID Firmware", page 19.
4. Install and verify the Brocade Fibre Channel switch. See Chapter 3, "Brocade Fibre Channel Switch Verification", page 21.
5. Obtain and install the CXFS license. If you want to access an XVM mirrored volume from a given node in the cluster, you must purchase a mirroring software option and obtain and install a FLEXlm license. Only those nodes that will access the mirrored volume must be licensed. For information about purchasing this license, see your sales representative. See Chapter 4, "Obtaining CXFS and XVM FLEXlm Licenses", page 27.
6. Install and verify the JNI host bus adapter (HBA). You will install the JNIC146x package, which provides software for the Fibre Channel card and driver. See "Host Bus Adapter Installation and Configuration for Solaris", page 71.
7. Prepare the Solaris node, including adding a private network. See "Preinstallation Steps for Solaris", page 84.
8. Install the CXFS software. See "Client Software Installation Steps for Solaris", page 90.
9. Configure the cluster to define the new Solaris node in the pool, add it to the cluster, start CXFS services, and mount filesystems. See Chapter 9, "Cluster Configuration", page 143.

## Windows Overview

---

**Note:** If you run into problems, see Chapter 10, "Troubleshooting", page 153.

---

This information applies to Windows NT, Windows 2000, and Windows XP nodes unless otherwise noted.

Following is the order of installation and configuration steps for a CXFS Windows node:

1. Read the release notes for the Windows platform to learn about any late-breaking changes in the installation procedure.
2. Install the Windows operating system according to the directions in the Windows documentation (if not already done).
3. Install Windows software according to the directions in the Windows documentation (if not already done).
4. Install and verify the SGI RAID. See Chapter 2, "SGI RAID Firmware", page 19.
5. Install and verify the Brocade Fibre Channel switch. See Chapter 3, "Brocade Fibre Channel Switch Verification", page 21.
6. Obtain the CXFS license. If you want to access an XVM mirrored volume from a given node in the cluster, you must purchase a mirroring software option and obtain and install a FLEXlm license. Only those nodes that will access the mirrored volume must be licensed. For information about purchasing this license, see your sales representative. See Chapter 4, "Obtaining CXFS and XVM FLEXlm Licenses", page 27.
7. Install and verify the QLogic host bus adapter (HBA) and driver. See "Host Bus Adapter Installation for Windows", page 116.
8. Prepare the Windows node, including adding a private network. See "Preinstallation Steps for Windows", page 121.
9. Install the CXFS software. See "Client Software Installation Steps for Windows", page 125.
10. Perform post-installation configuration steps:
  - "Configuring the FLEXlm License for Windows", page 133
  - "Performing User Configuration", page 134

- "Creating a New Hardware Profile", page 136
11. Configure the cluster to define the new Windows node in the pool, add it to the cluster, start CXFS services, and mount filesystems. See Chapter 9, "Cluster Configuration", page 143.
  12. Start CXFS services on the Windows node to see the mounted filesystems under the configured drive letter.





## SGI RAID Firmware

The SGI RAID will be initially installed and configured by SGI personnel.

### Required SGI RAID Firmware

This section describes the required RAID firmware.

---

**Note:** Check the host bus adapter documentation for any limitations or other issues with particular RAID configurations.

---

### Required SGI TP9500 RAID Firmware

The TP9400/TP9500 6.0 CD contains the required controller firmware and NVSRAM files for the 5884 unit. The 05.30.xx.xx code or later must be installed.

---

**Note:** By default, the TP9500 supports 32 logical units (LUNs). If additional LUNs are required, you must obtain a separate software-enabling key; this key will support a maximum of 2048 LUNs in separate partitions, which requires that the Fibre Channel ports be mapped to a partition. Contact your SGI sales representative for the SGI software partitioning key.

---

### Required SGI TP9400 RAID Firmware

The TP9400 4.0 CD contains the required controller firmware and NVSRAM files for the 4774 or 4884 units:

- If you have a 4774 unit, the 04.01.xx.xx code or later must be installed according to FCO 1056.
- If you have a 4884 unit, the 04.02.xx.xx code or later is installed by default.

---

**Note:** By default, the TP9400 supports 32 LUNs. If additional LUNs are required, you must obtain a separate software-enabling key; this key will support a maximum number of LUNs in separate partitions, which requires that the Fibre Channel ports be mapped to a partition. The maximum depends upon the code installed:

- 04.01.xx.xx code supports a maximum of 128 LUNs
- 04.02.xx.xx code supports a maximum of 128 LUNs
- 05.30.xx.xx code supports a maximum of 1024 LUNs

Contact your SGI sales representative for the SGI software partitioning key.

---

## Required SGI TP9100 RAID Firmware

The TP9100 4.0 CD contains the required version 7.75 controller firmware and NVSRAM files for the 1-Gbit TP9100. The TP9100 5.0 CD contains the required version 8.29 firmware and NVSRAM files for the 2-Gbit TP9100. The TP9100 is limited to 64 host connections.

## RAID Firmware Verification

To verify that the SGI RAID is properly installed and ready for use with CXFS, you can dump the RAID's profile and verify the controller software revisions.

## For More Information

The following documentation is used to install and verify the RAID:

- SGI TP9400 and SGI TP9500:
  - *SGI TP9400 and SGI TP9500 Software Concepts Guide*
  - *SGI TP9400 and SGI TP9500 RAID Owner's Guide*
  - *SGI TP9400 and SGI TP9500 RAID Administration Guide*
- SGI TP9100:
  - *TPM Installation Instructions and User's Guide for TP9100*

## Brocade Fibre Channel Switch Verification

In order to protect data integrity, AIX, Linux, Solaris, and Windows nodes must use the *I/O fencing* feature, which isolates a problem node so that it cannot access I/O devices and therefore cannot corrupt data in the shared CXFS filesystem. I/O fencing is also available for IRIX nodes and Linux 64-bit nodes on the SGI Altix platform. This feature can only be used with a Brocade Fibre Channel switch supported by SGI; therefore, the Brocade switch is a required piece of hardware in a multiOS cluster.

The Brocade Fibre Channel switches will be initially installed and configured by SGI personnel. You can use the information in this chapter to verify the installation.

### Required Brocade Fibre Channel Switch Firmware and License

This release supports Brocade Silksworm Fibre Channel switches that are supported by SGI:

- 2400 (8-port)
- 2800 (16-port)
- 3200 (8-port, 2-Gbit)
- 3800 (16-port, 2-Gbit)
- 3900 (32-port, 2-Gbit)
- 12000 (32-, 64-, or dual 64-port, 2-Gbit)

All Brocade switches contained within the SAN fabric must have the appropriate Brocade license key installed. The following firmware is required:

- 2400 and 2800 switches: 2.6.0d or later
- 3200 and 3800 switches: 3.0.2c or later
- 3900 and 12000 switches: v4.0.2c or later

If the current firmware level of the switches must be upgraded, please contact your local SGI service representative or customer support center.

The Brocade switch must be configured so that its Ethernet interface is accessible from all CXFS administration nodes using `telnet`. The fencing network connected to the Brocade switch must be physically separate from the private heartbeat network.



---

**Caution:** The `telnet` port must be kept free in order for I/O fencing to succeed.

---

The 3900 and 12000 series switches permit multiple `telnet` sessions. However, CXFS I/O fencing requires a `telnet` lockout for global mutual exclusion when a fencing race occurs. Therefore, you must configure the 3900 and 12000 series switches to set the maximum allowed simultaneous `telnet` sessions for the `admin` user to one. Only the 3900 and 12000 switches require this configuration (other Brocade switch models are shipped with the required restrictions configured by default). See "Configuring the Brocade Silkworm 3900", page 23, and "Configuring the Brocade Silkworm 12000", page 24.

## Verifying the Brocade License

To verify the Brocade license, log into the switch as user `admin` and use the `licenseshow` command, as shown in the following example:

```
brocade:admin> licenseshow
dcRyzyScSedSz0p:
  Web license
  Zoning license
  SES license
  Fabric license
SQQQSyddQ9TRRdUP:
  Release v2.2 license
```

## Verifying the Brocade Switch Firmware Version

To verify the firmware version, log into the switch as user `admin` and use the `version` command, as shown in the following example:

```
workstation% telnet brocade1
Trying 169.238.221.224...
Connected to brocade1.acme.com
Escape character is '^]'.
```

```
Fabric OS (tm) Release v2.6.0d

login: admin
Password:
brocade1:admin> version
Kernel:      5.4
Fabric OS:   v2.6.0d                <== Firmware Revision
Made on:     Fri May 17 16:33:09 PDT 2002
Flash:       Fri May 17 16:34:55 PDT 2002
BootProm:    Thu Jun 17 15:20:39 PDT 1999
brocade1:admin>
```

## Configuring the Brocade Silkworm 3900

To limit the maximum allowed simultaneous `telnet` sessions for the `admin` user to one on the Brocade Silkworm 3900, do the following:

1. Connect to the switch via the `telnet` command and login as `root`.
2. Issue the `sync` command to avoid filesystem corruption:

```
# sync
```

3. Edit the `/etc/profile` file to change the `max_telnet_sessions` from 2 to 1 and place the information in a new file. For example:

```
# cd /etc
# sed -e 's/max_telnet_sessions=2/max_telnet_sessions=1/' profile >profile.new
```

4. Distribute the edited `profile` file to both partitions on both central processors. For example:

```
# cp profile.new profile
# cp profile.new /mnt/etc/profile
```

5. Issue the `sync` command again to avoid filesystem corruption:

```
# sync
```

## Configuring the Brocade Silkworm 12000

To limit the maximum allowed simultaneous `telnet` sessions for the `admin` user to one on the Brocade Silkworm 12000, do the following:

1. Connect to the switch via the `telnet` command and login as `root`.
2. Use the `haShow` command to make sure that both central processors are up. This is indicated by the message `Heartbeat Up` within the output of the `haShow` command. If it is not up, wait a couple of minutes and run `haShow` again to check for the status.
3. Issue the `sync` command on the filesystems to avoid filesystem corruption:

```
# rsh 10.0.0.5 sync
# rsh 10.0.0.6 sync
```

4. Edit the `/etc/profile` file to change the `max_telnet_sessions` from 2 to 1 and place the information in a new file. For example:

```
# cd /etc
# sed -e 's/max_telnet_sessions=2/max_telnet_sessions=1/' profile >profile.new
```

5. Distribute the new profile to both partitions and central processors. For example:

```
# rcp /etc/profile.new 10.0.0.5:/etc/profile
# rcp /etc/profile.new 10.0.0.5:/mnt/etc/profile
# rcp /etc/profile.new 10.0.0.6:/etc/profile
# rcp /etc/profile.new 10.0.0.6:/mnt/etc/profile
```

6. Issue the `sync` command again to avoid filesystem corruption:

```
# rsh 10.0.0.5 sync
# rsh 10.0.0.6 sync
```

## Changing the Brocade FC Cable Connections

To change Brocade Fibre Channel cable connections used by nodes in the CXFS cluster, do the following:

1. Cleanly shut down CXFS services on the nodes affected by the cable change using either the CXFS GUI or the `cmgr` command.
2. Rearrange the cables as required.
3. Restart CXFS services.

4. Reconfigure I/O fencing if required. You must perform this step if I/O fencing is enabled on the cluster and if you added/removed any Brocade switches. You must use the CXFS GUI or the `cmgr(1M)` command to add/remove switches from the CXFS configuration as required.
5. If any CXFS client nodes are connected to a new (or different) Brocade switch, restart CXFS services on those nodes. This will ensure that the CXFS administration servers can correctly identify the Brocade ports used by all clients.
6. If connected to a different RAID device, restart the Windows NT node.

Consult the *SGI InfiniteStorage CXFS Administration Guide* for instructions to configure I/O fencing.





## Obtaining CXFS and XVM FLEXlm Licenses

The software licensing used by CXFS is based on the FLEXlm product from Macrovision Corporation. For all supported platforms, a FLEXlm license is required to use CXFS. Perform the procedures in this chapter to satisfy this requirement.

XVM provides a mirroring feature. If you want to access a mirrored volume from a given node in the cluster, you must install a FLEXlm mirroring license on that node. Only those nodes that will access the mirrored volume must be licensed. For information about purchasing this license, see your SGI sales representative.

### Obtaining the Host Information Required for the License

When you order CXFS, you will receive an entitlement ID. You must submit the system host ID, host name, and entitlement ID when requesting your permanent CXFS license. The method used to obtain this information is platform-specific.

#### AIX Host Information

To obtain the host identifier (ID) and hostname of the system on which you will run CXFS, execute the following AIX commands:

```
/usr/bin/uname -m  
/usr/bin/hostname
```

The `uname -m` command lists the host ID as a 12-digit number. For CXFS license purposes, you will drop the first two digits and the last two digits and supply the remaining eight digits.

For example:

```
aix# /usr/bin/uname -m  
000276513100  
aix# /usr/bin/hostname  
cxfsaix3
```

When you are asked for the license manager host identifier, you would provide the following information:

- Host ID: 02765131

That is, the output from the `uname -m` command minus the first two digits (00) and the last two digits (00)

- Hostname: `cxfsaix3`

You must have a separate license for each host on which CXFS is installed.

## Linux 32-bit Host Information

To obtain the host identifier and hostname of the system on which you will run CXFS, execute the following Linux commands:

```
/sbin/ifconfig eth0  
/bin/hostname
```

The host identifier is the value for the `HWaddr` field, minus the colons.

For example:

```
[root@linux32 root]# /bin/hostname  
cxfslinux  
[root@linux32 root]# /sbin/ifconfig eth0  
eth0      Link encap:Ethernet  HWaddr 00:E0:81:24:77:D1  
          inet addr:128.162.240.135  Bcast:128.162.240.255  Mask:255.255.255.0  
          UP BROADCAST RUNNING MULTICAST  MTU:1500  Metric:1  
          RX packets:17941247 errors:2 dropped:0 overruns:0 frame:2  
          TX packets:16373834 errors:10 dropped:0 overruns:0 carrier:10  
          collisions:0 txqueuelen:100  
          RX bytes:1539518033 (1468.1 Mb)  TX bytes:1573522873 (1500.6 Mb)  
          Interrupt:19 Base address:0xb880 Memory:fe3fe000-fe3fe038
```

In this case, the host identifier is `00E0812477D1`

To obtain the physical CPU count, find the information in the `/proc/cpuinfo` file as follows:

```
[root@linux32 root]# cat /proc/cpuinfo
```

To determine the number of physical CPUs, count the number of processor lines and divide by the value for `siblings`. A value of 1 for `siblings` indicates that all of the processors are physical; a value of 2 indicates that the processors are hyperthreaded, and therefore the number of physical CPUs is half of the number of processor lines displayed.

For example (with truncated output indicated by ... ) :

```
[root@linux32 root]# cat /proc/cpuinfo
processor      : 0
vendor_id    : GenuineIntel
cpu family   : 15
model        : 2
model name   : Intel(R) Xeon(TM) CPU 2.00GHz
stepping     : 7
cpu MHz      : 1999.795
cache size   : 512 KB
physical id  : 0
siblings     : 2
...

processor      : 1
vendor_id    : GenuineIntel
cpu family   : 15
model        : 2
model name   : Intel(R) Xeon(TM) CPU 2.00GHz
stepping     : 7
cpu MHz      : 1999.795
cache size   : 512 KB
physical id  : 0
siblings     : 2
...

processor      : 2
vendor_id    : GenuineIntel
cpu family   : 15
model        : 2
model name   : Intel(R) Xeon(TM) CPU 2.00GHz
stepping     : 7
cpu MHz      : 1999.795
cache size   : 512 KB
physical id  : 3
```

```
siblings      : 2
...

processor     : 3
vendor_id    : GenuineIntel
cpu family    : 15
model        : 2
model name    : Intel(R) Xeon(TM) CPU 2.00GHz
stepping     : 7
cpu MHz      : 1999.795
cache size   : 512 KB
physical id   : 3
siblings     : 2
...
```

The above output shows that there are four processor lines, but they are hyperthreaded because the value of `siblings` is 2. Therefore, the physical CPU count is 2 ( $4/2=2$ ).

When you are asked for the license manager host identifier, provide this information. You must have a separate license for each host on which CXFS is installed.

### Solaris Host Information

To obtain the host identifier and hostname of the system on which you will run CXFS, execute the following Solaris commands:

```
/usr/bin/hostid
/usr/bin/hostname
```

For example:

```
solaris# /usr/bin/hostid
830dad77
solaris# /usr/bin/hostname
cxfssun2
```

When you are asked for the license manager host identifier, provide this information. You must have a separate license for each host on which CXFS is installed.

## Windows Host Information

FLEXlm requires that you supply the Ethernet (MAC) address in order to generate the FLEXlm license. This address is known as the *Physical Address* in Windows. You can obtain this information in one of the following ways:

- View the network adapter properties in the **Windows Control Panel**
- Open a command prompt window and run the following command:

```
C:\> ipconfig /all
```

If the machine has more than one network interface, you should use the Physical Address of the private network interface.

---

**Note:** If you are upgrading a Windows node (such as from Windows NT to Windows 2000, or Windows 2000 to Windows XP), you must obtain a new license.

---

## Obtaining and Installing the Licenses

Along with your entitlement number, you will receive a URL to a key generation page. To obtain your permanent CXFS and XVM licenses, follow the instructions on the key generation page. After the required information is provided, a key will be generated and displayed on the webpage along with installation instructions.

See also:

- "FLEXlm License Verification for AIX", page 37
- "FLEXlm License Verification for Linux 32-bit Platforms", page 53
- "FLEXlm License Verification for Solaris", page 70
- "Configuring the FLEXlm License for Windows", page 133

## For More Information

For more information about licensing, see the following webpage:

<http://www.sgi.com/support/licensing>

If you cannot use the web key generation page, you can contact the SGI order desk at 800 800 4SGI (800 800 4744).

For more information on FLEXlm, you may order the *Flexible License Manager End User Manual* from Macrovision Corporation.

## AIX Platform

CXFS supports a client-only node running the AIX operating system.

This chapter contains the following sections:

- "CXFS on AIX"
- "FLEXlm License Verification for AIX", page 37
- "Host Bus Adapter Installation and Configuration for AIX", page 38
- "Preinstallation Steps for AIX", page 38
- "Client Software Installation Steps for AIX", page 42
- "Postinstallation Steps for AIX: Creating the I/O Fencing File", page 45
- "Manual CXFS Start/Shutdown for AIX", page 47
- "Software Maintenance for AIX", page 47

### CXFS on AIX

This section contains the following information about CXFS on AIX:

- "Requirements Specific to AIX"
- "CXFS Commands Installed on AIX", page 34
- "Log Files on AIX", page 35
- "Limitations on AIX", page 35

### Requirements Specific to AIX

In addition to the items listed in "Requirements", page 7, using an AIX node to support CXFS requires the following:

- An AIX 5L version 5.1 MR 4 operating system (64-bit kernel mode) APAR number IY42428

- IBM FC6228 2-Gbit Fibre Channel host bus adapters (HBAs)
- One or more of the following IBM hardware platforms:
  - pSeries 610
  - pSeries 620
  - pSeries 630
  - pSeries 640
  - pSeries 650
  - pSeries 660
  - pSeries 670
  - pSeries 680
  - pSeries 690

---

**Note:** This release was tested with the following:

- pSeries 610 Model 6E1
  - pSeries 630 Model 6E4
- 

IRIX nodes do not permit nested mount points on CXFS filesystems; that is, you cannot mount an IRIX XFS or CXFS filesystem on top of an existing CXFS filesystem. Although it is possible to mount a JFS or NFS filesystem on top of an AIX CXFS filesystem, this is not recommended.

## CXFS Commands Installed on AIX

The following commands are shipped as part of the CXFS for AIX package:

- `/usr/cxfs_cluster/bin/cxfs_client`
- `/usr/cxfs_cluster/bin/cxfs_info`
- `/usr/cxfs_cluster/bin/cxfslicense`
- `/usr/cxfs_cluster/bin/xvmprobe`
- `/usr/cxfs_cluster/bin/xvm`



These commands provide all of the services needed to include an AIX node in a CXFS cluster. The `ls1pp` output lists all of the software added; see "AIX Installation Overview", page 43.

For more information, see the `cxfs_client`, `cxfs_info`, `xvm`, and `xvmprobe` man pages.

## Log Files on AIX

The `cxfs_client` command creates a `/var/tmp/cxfs_client` log file. (There is no `/var/cluster` log on AIX nodes.) To rotate this log file, use the `-z` option in the `/usr/cxfs_cluster/bin/cxfs_client.options` file; see the `cxfs_client.options` man page for details.

Some daemons working in the kernel related to CXFS output a message in the console log, which is rotated. To see the contents of this log file, use the following command:

```
alog -o -t console
```

For information about the log files created on administration nodes, see the *SGI InfiniteStorage CXFS Administration Guide*.

## Limitations on AIX

CXFS on AIX has the following limitations:

- CXFS AIX nodes cannot view or edit user and group quotas because CXFS administration must be performed from a CXFS administration node. However, user and group quotas are enforced correctly by the metadata server.

To view or edit your quota information, you must log in to a CXFS administration node and make any necessary changes. If you want to provide a viewing command, such as `repquota`, you can construct an AIX shell script similar to the following:

```
# ! /bin/sh
#
# Where repquota lives on IRIX
repquota=/usr/etc/repquota

# The name of an IRIX node in the cluster
irixnode=cain
```

```
rsh $irixnode "$repquota $*"
exit
```

- The block size supported is 4 KB, which is the XFS default block size.
- Unlike IRIX, there is no default access control list (ACL) in AIX. Therefore, the setup and display of the default ACL cannot be completed using the following commands:

```
aclget
aclput
acledit
```

If an IRIX ACL exists, the ACL becomes effective when the default ACL is set up by IRIX and a file and a directory are made under that directory in AIX.

- There is no MASK entry in AIX, but the access permissions in AIX follow those established when an ACL set up by IRIX contains a MASK entry. If the default ACL is set up for a given directory and the MASK entry exists, then that MASK entry is used when a file or a subdirectory is made by AIX. When the MASK entry does not exist, rwx is used.
- The ACL control of the following, which the AIX JFS filesystem has, cannot be applied to CXFS:
  - The access to a certain user or the group is rejected (deny)
  - When a user belongs to the specific group, access is permitted or rejected (specify)

If deny or specify is used, an error occurs (EINVAL) because these features are not in IRIX.

- Socket files cannot be copied. The following error is returned:

```
AIX:The socket does not allow the requested operation.
```

- You can use the fuser command to extract process information about the mounted filesystem, but you cannot extract process information about the file or the directory.

## Maximum CXFS Filesystem Size and Offset Within a File on AIX

The maximum size of a CXFS filesystem on AIX is  $2^{64}$  (about 18 million terabytes). The maximum offset within a file is 1 terabyte. An attempt to write beyond this limit will result in an `Invalid argument` or a `File too large` error.

## Access Control Lists and AIX

All CXFS files have UNIX mode bits (read, write, and execute) and optionally an ACL. For more information, see the AIX `chmod`, `acledit`, `aclget`, and `aclput` man pages.

If you want to use an AIX node to restore a CXFS file with an ACL, you should use the `backup` and `restore` commands. If you use the `tar`, `cpio`, or `pax` command, the ACL will not be used because these tools behave "intelligently" by not calling `acl` subroutines to set an ACL. These tools will only set the file mode.

When using the `ls` command to display access permissions for a file with an ACL, the mode reported for a CXFS file follows IRIX semantics instead of AIX JFS semantics.

The IRIX model calls for reporting the `ACL MASK` for the group permission in the mode. Therefore, if the `GROUP` entry is `r-x` and the `MASK` entry is `rw-`, the group permission will be reported as `rw-`. Although it appears that the group has write permission, it does not and an attempt to write to the file will be rejected. You can obtain the real (that is, effective) group permission by using the AIX `aclget` command.

---

**Note:** Normally, AIX filesystem ACLs can have up to one memory page (4096 bytes) for a file and a directory. However, CXFS filesystems on AIX nodes in a multiOS cluster must maintain compatibility with the metadata server. The CXFS filesystems on an AIX node are limited to a maximum of 25 ACL entries converted to IRIX ACL type for a file and a directory.

---

## FLEXlm License Verification for AIX

Use the `cxfslicense` command with the `-d` option to verify that the FLEXlm licenses have been installed properly.

If the CXFS license is properly installed, you will see the following:

```
# /usr/cxfs_cluster/bin/cxfslicense -d
XVM_AIX license granted.
CXFS_AIX license granted.
```

If you do not have the CXFS license properly installed, you will see the following error on the console when trying to run CXFS:

```
Starting CXFS services> ....
CXFS not properly licensed for this host. Run
  '/usr/cxfs_cluster/bin/cxfslicense -d'
for detailed failure information. After fixing the
license, please run '/usr/cxfs_cluster/bin/cxfs_cluster restart'.
```

An error such as the following example will appear in the SYSLOG file (line breaks added here for readability):

```
Jan 25 10:24:03 ncc1701:Jan 25 10:24:03 cxfs_client:
cis_main FATAL: cxfs_client failed the CXFS license check.
Use the cxfslicense command to diagnose the license problem
```

## Host Bus Adapter Installation and Configuration for AIX

For more information about installing and configuring the host bus adapter (HBA), see the IBM HBA documentation.

You are required to have a second network interface that must be used for the private metadata network. If you do not already have a second interface installed, you must install a network interface card. You may wish to install that card at this time.

## Preinstallation Steps for AIX

When you install the CXFS software on the client-only node, you must modify certain system files. The network configuration is critical. Each node in the cluster must be able to communicate with every node in the cluster by both logical name and IP address without going through any other network routing; proper name resolution is key. SGI recommends static routing.

This section provides an overview of the steps that you or a qualified IBM service representative will perform on your AIX nodes prior to installing the CXFS software. It contains the following sections:

- "Adding a Private Network for AIX Nodes", page 39
- "Verifying the Private and Public Network for AIX", page 42

## Adding a Private Network for AIX Nodes

The following procedure provides an overview of the steps required to add a private network to the AIX system.

---

**Note:** A private network is required for use with CXFS. Only the private network is used by CXFS for heartbeat/control messages.

---

You may skip some steps, depending upon the starting conditions at your site. For details about any of these steps, see the AIX documentation.

1. If your system is already operational and on the network, skip to step 2. If the AIX operating system has not been installed, install it in accordance with the *AIX 5L V5.1 Installation Guide*.
2. Edit the `/etc/hosts` file so that it contains entries for every node in the cluster and their private interfaces.

The `/etc/hosts` file has the following format, where *primary\_hostname* can be the simple hostname or the fully qualified domain name:

```
IP_address      primary_hostname      aliases
```

You should be consistent when using fully qualified domain names in the `/etc/hosts` file. If you use fully qualified domain names on a particular node, then all of the nodes in the cluster should use the fully qualified name of that node when defining the IP/hostname information for that node in the `/etc/hosts` file.

The decision to use fully qualified domain names is usually a matter of how the clients (such as NFS) are going to resolve names for their client server programs, how their default resolution is done, and so on.

Even if you are using the domain name service (DNS) or the network information service (NIS), you must add every IP address and hostname for the nodes to `/etc/hosts` on all nodes.

For example:

```
190.0.2.1 server1.company.com server1
190.0.2.3 stocks
190.0.3.1 priv-server1
190.0.2.2 server2-.company.com server2
190.0.2.4 bonds
190.0.3.2 priv-server2
```

You should then add all of these IP addresses to `/etc/hosts` on the other nodes in the cluster.

---

**Note:** Exclusive use of NIS or DNS for IP address lookup for the nodes will reduce availability in situations where the NIS or DNS service becomes unreliable.

---

For more information, see "Hostname Resolution and Network Configuration Rules for All Platforms", page 12, and the `hosts`, `named`, and `nis` man pages.

3. (Optional) Edit the `/etc/netsvc.conf` file so that local files are accessed before either NIS or DNS. That is, the `hosts` line in `/etc/netsvc.conf` must list `local` first. For example:

```
hosts = local,nis,bind
```

(The order of `nis` and `bind` is not significant to CXFS, but `local` must be first.)

4. Determine the name of the private interface by using the `ifconfig` command as follows, to list the available networks. For example:

```
# ifconfig -l
en0 en1 lo0
```

However, if the second network interface (`en1`) does not appear, then the network interface must be set up in accordance with the AIX documentation.

You can set up an IP address by using `ifconfig` after restarting the system. If it is set up properly, the following information is output (line breaks added here for readability):

```
# ifconfig -a
en0: flags=4e080863<UP,BROADCAST,NOTRAILERS,RUNNING,SIMPLEX,MULTICAST,GROUPRT,64BIT,PSEG>
    inet 10.208.148.61 netmask 0xffffffff broadcast 10.208.148.255
en1: flags=7e080863,10<UP,BROADCAST,NOTRAILERS,RUNNING,SIMPLEX,MULTICAST,GROUPRT,64BIT,
    CHECKSUM_OFFLOAD,CHECKSUM_SUPPORT,RSEG>
    inet 192.168.10.61 netmask 0xffffffff broadcast 192.168.10.255
lo0: flags=e08084b<UP,BROADCAST,LOOPBACK,RUNNING,SIMPLEX,MULTICAST,GROUPRT,64BIT>
    inet 127.0.0.1 netmask 0xff000000 broadcast 127.255.255.255
```

5. (*Optional*) Edit the `/.rhosts` file if you want to use remote access or if you want to use the connectivity diagnostics with CXFS. Make sure that the mode of the `/.rhosts` file is set to 600 (read and write access for the owner only).

Make sure that the `/.rhosts` file on each AIX node allows all of the nodes in the cluster to have access to each other. The connectivity tests execute a `ping` command from the local node to all nodes and from all nodes to the local node. To execute `ping` on a remote node, CXFS uses `rsh` as user `root`.

For example, suppose you have a cluster with three nodes: `irix0`, `aix1`, and `aix2`. The `/.rhosts` files could be as follows (where the prompt denotes the node name):

```
irix0# cat /.rhosts
aix1 root
aix2 root

aix1# cat /.rhosts
irix0 root
aix2 root

aix2# cat /.rhosts
irix0 root
aix1 root
```

## Verifying the Private and Public Network for AIX

For each private network on each AIX node in the pool, verify access with the AIX ping command. Enter the following, where *nodeIPAddress* is the IP address of the node:

```
/usr/sbin/ping -c 3 nodeIPAddress
```

For example:

```
aix# /usr/sbin/ping -c 3 192.168.10.61
PING 192.168.10.61: (192.168.10.61): 56 data data bytes
64 bytes from 192.168.10.61 icmp_seq=0 ttl=255 time=0 ms
64 bytes from 192.168.10.61 icmp_seq=1 ttl=255 time=0 ms
64 bytes from 192.168.10.61 icmp_seq=2 ttl=255 time=0 ms
----192.168.10.61 PING Statistics----
3 packets transmitted, 3 packets received, 0% packet loss
round-trip min/avg/max = 0/0/00 ms
```

You should also execute a ping on the public networks. If that ping fails, follow these steps:

1. Verify that the network interface was configured up using `ifconfig`. For example:

```
aix# /usr/sbin/ifconfig en0
en0: flgs=4e08086<UP,BROADCAST,NOTRAILERS,RUNNING,SIMPLEX,MULTICAST,GROUPRT,64BIT,PSEG>
inet 10.208.148.61 netmask 0xffffffff broadcast 10.208.148.255
```

In the first output line above, UP indicates that the interface was configured up.

2. Verify that the cables are correctly seated. Repeat this procedure on each node.

## Client Software Installation Steps for AIX

The CXFS software initially will be installed and configured by SGI personnel. This section provides the following:

- "AIX Installation Overview"
- "Verifying the AIX Installation ", page 45







## Verifying the AIX Installation

To verify that the CXFS software has been installed properly, use the `lslpp` command as follows:

```
aix# lslpp -L SGICxfs-aix5L
```

For example, the following output (showing a state of C, for “committed”) indicates that the CXFS package installed properly:

```
aix# lslpp -L SGICxfs-aix5L
Fileset                               Level  State  Type  Description (Uninstaller)
-----
SGICxfs-aix5L                         3.0.0.0  C      F      CXFS CLIENT for AIX
```

State codes:

```
A -- Applied.
B -- Broken.
C -- Committed.
O -- Obsolete. (partially migrated to newer version)
? -- Inconsistent State...Run lppchk -v.
```

Type codes:

```
F -- Installp Fileset
P -- Product
C -- Component
T -- Feature
R -- RPM Package
```

## Postinstallation Steps for AIX: Creating the I/O Fencing File

I/O fencing is required to protect data integrity for AIX nodes. To use I/O fencing, you must create the AIX `/etc/fencing.conf` file, which lists the worldwide port names (WWPNs) of any supported host bus adapters (HBAs) in the system that are connected to a switch that is configured in the cluster database. These HBAs will then be available for fencing.

If you want to use the `/etc/fencing.conf` file, you must update it whenever the HBA configuration changes, including the replacement of an HBA.

The `/etc/fencing.conf` file enumerates the WWPN for all of the host bus adapters (HBA) that will be used to mount a CXFS filesystem. The `/etc/fencing.conf` file must contain a simple list of WWPNs, as a 64-bit hexadecimal number, one per line.

If you are not completely certain which number you should use, do the following:

1. Follow the Fibre Channel cable on the back of the AIX host to determine the port to which it is connected in the Brocade Fibre Channel switch. Ports are numbered beginning with 0. (For example, if there are 8 ports, they will be numbered 0 through 7.)
2. Use the `telnet` command to connect to the Brocade Fibre Channel switch and log in as user `admin` (the password is `password` by default).
3. Execute the `switchshow` command to display the switches and their WWPNs. For example:

```
brocade04:admin> switchshow
switchName:      brocade04
switchType:      2.4
switchState:     Online
switchRole:      Principal
switchDomain:    6
switchId:        fffc06
switchWwn:       10:00:00:60:69:12:11:9e
switchBeacon:    OFF
port  0:  sw  Online      F-Port  20:00:00:01:73:00:2c:0b
port  1:  cu  Online      F-Port  21:00:00:e0:8b:02:36:49
port  2:  cu  Online      F-Port  21:00:00:e0:8b:02:12:49
port  3:  sw  Online      F-Port  20:00:00:01:73:00:2d:3e
port  4:  cu  Online      F-Port  21:00:00:e0:8b:02:18:96
port  5:  cu  Online      F-Port  21:00:00:e0:8b:00:90:8e
port  6:  sw  Online      F-Port  20:00:00:01:73:00:3b:5f
port  7:  sw  Online      F-Port  20:00:00:01:73:00:33:76
port  8:  sw  Online      F-Port  21:00:00:e0:8b:01:d2:57
port  9:  sw  Online      F-Port  21:00:00:e0:8b:01:0c:57
port 10:  sw  Online      F-Port  20:08:00:a0:b8:0c:13:c9
port 11:  sw  Online      F-Port  20:0a:00:a0:b8:0c:04:5a
port 12:  sw  Online      F-Port  20:0c:00:a0:b8:0c:24:76
port 13:  sw  Online      L-Port  1 public
port 14:  sw  No_Light
port 15:  cu  Online      F-Port  21:00:00:e0:8b:00:42:d8
```

The WWPN is the hexadecimal string to the right of the port number. For example, the WWPN for port 0 is 2000000173002c0b (you must remove the colons from the WWPN reported in the `switchshow` output to produce the string to be used in the `/etc/fencing.conf` file).

4. Edit or create the `/etc/fencing.conf` file on the AIX node and add the WWPN for the port determined in step 1. (Comment lines begin with a # character.) For example, if you determined that port 0 is the port connected to the Brocade Fibre Channel switch, your `/etc/fencing.conf` file should appear as follows:

```
2000000173002c0b
```

5. After the AIX node is added to the cluster (see Chapter 9, "Cluster Configuration", page 143), enable the fencing feature by using the CXFS GUI or `cmgr` command on a CXFS administration node; for more information, see the *SGI InfiniteStorage CXFS Administration Guide*.

## Manual CXFS Start/Shutdown for AIX

The `/usr/cxfs_cluster/bin/cxfs_cluster` script will be invoked automatically during normal system startup and shutdown procedures. This script starts and stops the processes required to run CXFS.

To start up CXFS process manually on your AIX node, enter the following:

```
# /usr/cxfs_cluster/bin/cxfs_cluster start
```

To stop CXFS processes manually, enter the following:

```
# /usr/cxfs_cluster/bin/cxfs_cluster stop
```

## Software Maintenance for AIX

This section contains information about upgrading and modifying the CXFS software on an AIX system.

## Upgrading the CXFS Software on an AIX System

To upgrade the CXFS software on an AIX system, do the following:

1. Make sure that no applications on the node are accessing files on a CXFS filesystem.
2. Determine the name of the CXFS package that is installed. For example:

```
aix# lslpp -L | grep cxfs
SGIcxfs-aix5L          3.0.0.0    C    F    CXFS CLIENT for AIX
```

3. Uninstall the old version by using the following command:

```
installp -u packagename
```

For example, given a package name of SGIcxfs-aix5L:

```
aix# installp -u SGIcxfs-aix5L
```

4. Install the new version. See "Client Software Installation Steps for AIX", page 42.

## Modifying the CXFS Software on an AIX System

You can modify the CXFS client service (`/usr/cxfs_cluster/bin/cxfs_client`) by placing options in the `/usr/cxfs_cluster/bin/cxfs_client.options` file. The available options are documented in the `cxfs_client` man page.



**Caution:** Some of the options are intended to be used internally by SGI only for testing purposes and do not represent supported configurations. Consult your SGI service representative before making any changes.

---

## Linux 32-bit Platforms

CXFS supports a client-only node running the Linux operating system on supported 32-bit platforms.

---

**Note:** On Linux 32-bit systems, the use of XVM is supported only with CXFS; XVM does not support local Linux 32-bit disk volumes.

---

This chapter contains the following sections:

- "CXFS on Linux 32-bit Platforms"
- "FLEXlm License Verification for Linux 32-bit Platforms", page 53
- "Host Bus Adapter Installation and Configuration for Linux 32-bit Platforms", page 53
- "Preinstallation Steps for Linux 32-bit Platforms", page 55
- "Client Software Installation Steps for Linux 32-bit Platforms", page 59
- "Manual CXFS Startup/Shutdown for Linux 32-bit Platforms", page 63
- "Software Maintenance: Modifying the CXFS Software on a Linux 32-bit Platforms", page 64

### CXFS on Linux 32-bit Platforms

This section contains the following information about CXFS on Linux 32-bit systems:

- "Requirements Specific to Linux 32-bit Platforms"
- "CXFS Commands Installed on Linux 32-bit Platforms", page 51
- "Log Files on Linux 32-bit Platforms", page 51
- "Limitations and Considerations for Linux 32-bit Platforms", page 52
- "Maximum CXFS Filesystem Size and Offset Within a File on Linux 32-bit Platforms", page 52

- "Access Control Lists and Linux 32-bit Platforms", page 53

## Requirements Specific to Linux 32-bit Platforms

In addition to the items listed in "Requirements", page 7, using a Linux 32-bit node to support CXFS requires the following:

- One of the following operating systems:
  - Red Hat Linux 7.3
  - Red Hat Linux 8.0
  - Red Hat Linux 9



**Caution:** You **must** update the operating system with all security fixes, bug fixes, and enhancements available from Red Hat.

---

- A choice of at least one Fibre Channel host bus adapter (HBA):
  - QLogic 2200, QLogic 2310, or QLogic 2342 HBA
  - JNI FCX-6562-N 2 Gb 133 MHz PCI-X-to-Fibre Channel HBAs for Red Hat Linux 8.0 and Red Hat Linux 9

---

**Note:** JNI is not supported with Red Hat 7.3.

1-Gbit HBAs and Sbus HBAs are not supported with any Red Hat operating system.

---

- LSI Logic LS17202XP-LC dual channel PCI-X HBA
- A CPU of the following type:
  - Intel Pentium III
  - Intel Pentium 4
  - Advanced Micro Devices AMD Athlon
  - Advanced Micro Devices AMD Duron



The machine must have at least the following minimum requirements:

- 256 MB of RAM memory
- Two Ethernet 100baseT interfaces
- One empty PCI slot (to receive the HBA)

IRIX nodes do not permit nested mount points on CXFS filesystems; that is, you cannot mount an IRIX XFS or CXFS filesystem on top of an existing CXFS filesystem. Although it is possible to mount other filesystems on top of a Linux 32-bit CXFS filesystem, this is not recommended.

## CXFS Commands Installed on Linux 32-bit Platforms

The following commands are shipped as part of the CXFS Linux 32-bit package:

- `/usr/cluster/bin/cxfs_client` (the CXFS client service)
- `/usr/cluster/bin/cxfslicense`
- `/sbin/xvm`

These commands provide all of the services needed to include a Linux 32-bit node in a CXFS cluster. The `rpm` output lists all software added; see "Installation Overview ", page 60.

For more information, see the `cxfs_client` and `xvm` man pages.

## Log Files on Linux 32-bit Platforms

The `cxfs_client` command creates a `/var/log/cxfs_client` log file. (There is no `/var/cluster` log on Linux 32-bit nodes.) This file is rotated by default.

The Linux 32-bit platform uses the `logrotate` system utility to rotate the CXFS logs (as opposed to other multiOS platforms, which use the `-z` option to `cxfs_client`):

- The `/etc/logrotate.conf` file specifies how often system logs are rotated.
- The `/etc/logrotate.d/cxfs_client` file specifies the manner in which `cxfs_client` logs are rotated.

For information about the log files created on CXFS administration nodes, see the *SGI InfiniteStorage CXFS Administration Guide*.

## Limitations and Considerations for Linux 32-bit Platforms

CXFS for Linux 32-bit has the following limitations and considerations:

- CXFS Linux 32-bit nodes cannot view or edit user and group quotas because CXFS administration must be performed from a CXFS administration node. However, user and group quotas are enforced correctly by the metadata server.
- To view or edit your quota information, you must log in to a CXFS administration node and make any necessary changes. If you would like to provide a viewing command such as `repquota`, you could construct a Linux 32-bit shell script similar to the following:

```
#!/bin/sh
#

# Where repquota lives on IRIX
repquota=/usr/etc/repquota

# The name of an IRIX node in the cluster
irixnode=cain

rsh $irixnode "$repquota $*"
exit
```

- The maximum block size supported is 4 KB, determined by the kernel page size. (XFS uses a default block size of 4 KB unless overridden by an administrator to a different blocksize value, for example 1 KB or 2 KB.)
- Due to Linux Kernel limitations, CXFS filesystems cannot be mounted with the `inode64` mount option.
- CXFS filesystems with XFS version 1 directory format cannot be mounted on Linux 32-bit nodes.

## Maximum CXFS Filesystem Size and Offset Within a File on Linux 32-bit Platforms

The maximum size of a CXFS filesystem on a supported Linux 32-bit client is 2 terabytes; this is due to a Linux 32-bit kernel restriction. The maximum offset within a file is 16 terabytes, using Large File Support (`O_LARGEFILE`). An attempt to write beyond this limit will result in an `Invalid argument` or a `File too large` error.

## Access Control Lists and Linux 32-bit Platforms

All CXFS files have UNIX mode bits (read, write, and execute) and optionally an access control list (ACL). For more information, see the `chmod` and `setfacl` man pages.

Red Hat Linux file utilities do not provide ACL support, so commands such as `ls` and `cp` will not show or preserve ACLs. However, the commands in the `acl` package will allow manipulation of the ACLs of files on CXFS filesystems.

## FLEXlm License Verification for Linux 32-bit Platforms

Use the `cxfslicense` command with the `-d` option to verify that the FLEXlm licenses have been installed properly.

If the CXFS license is properly installed, you will see the following:

```
[root@linux32 root]# /usr/cluster/bin/cxfslicense -d
CXFS license granted.
```

If you do not have the CXFS license properly installed, you will see the following error on the console and in the `cxfs_client` logs when trying to run CXFS:

```
May 12 14:40:17 cxfs_client: cis_main FATAL: cxfs_client failed the CXFS
license check. Use the cxfslicense command to diagnose the license
problem.
```

```
May 12 14:40:17 cxfs_client: FATAL: aborting on fatal error
```

## Host Bus Adapter Installation and Configuration for Linux 32-bit Platforms

This section provides an overview of the Fibre Channel host bus adapter (HBA) installation information for Linux 32-bit nodes.

The installation may be performed by you or by a qualified service representative for your hardware. See the Red Hat documentation and the documentation for your hardware platform.

The driver requirements are as follows:

- LSI Logic card: the drivers are supplied with the Red Hat Linux kernel. The module name is `mptscsih.o`.

- QLogic card: the drivers are supplied with the Red Hat Linux kernel. The module names are `qla2200.o` and `qla2300.o`.
- JNI card: the drivers are supplied on the JNI website:

`http://www.jni.com`

JNI is supported with Red Hat Linux 8.0 and Red Hat Linux 9. You must build the module from what is provided by JNI, following their instructions.

You must ensure that the HBA driver is loaded prior to CXFS initialization by building the module into the initial RAM disk automatically or manually. For example, using the QLogic card and the `qla2200` driver:

- **Automatic** method: add the following line to the `/etc/modules.conf` file prior to installing the kernel RPM:

```
alias scsi_hostadapter qla2200
```

If a `scsi_hostadapter` line already exists, you can add a new line such as the following:

```
alias scsi_hostadapter1 qla2200
```

When the new kernel is installed, the driver will be automatically included in the corresponding `initrd` image.

- **Manual** method: enter the following command:

```
# mkinitrd -f -v --with=qla2200 /boot/initrd-2.4.20-19.8.sgi1.img 2.4.20-19.8.sgi1
```

Where:

`-f` overwrites any existing image of the same name

`-v` displays verbose output

`qla2200` is the name of the module to include

`/boot/2.4.20-19.8.sgi1.img` is the created image

`2.4.20-19.8.sgi1` is the output of the `uname -r` command for the corresponding kernel

You should then verify the appropriate `initrd` information:

- If using the LILO loader, do the following:
  1. Verify that the following line appears in the appropriate stanza of `/etc/lilo.conf`:
- If using the GRUB loader, verify that the following line appears in the `/etc/grub.conf` file:

```
initrd=/boot/2.4.20-19.8.sgil.img
```

2. Rerun LILO.

```
initrd /2.4.20-19.8.sgil.img
```

The system must be rebooted (and when using LILO, LILO must be rerun) for the new `initrd` image to take effect.

Instead of this procedure, you could also modify the `/etc/rc.sysinit` script to load the `qla2200driver` early in the `initscript` sequence.

## Preinstallation Steps for Linux 32-bit Platforms

When you install the CXFS software on the client-only node, you must modify certain system files. The network configuration is critical. Each node in the cluster must be able to communicate with every other node in the cluster by both logical name and IP address without going through any other network routing; proper name resolution is key. SGI recommends static routing.

This section provides an overview of the steps that you will perform on your Linux 32-bit nodes prior to installing the CXFS software. It contains the following sections:

- "Adding a Private Network for Linux 32-bit Nodes", page 55
- "Verifying the Private and Public Networks for Linux 32-bit Nodes", page 59

### Adding a Private Network for Linux 32-bit Nodes

The following procedure provides an overview of the steps required to add a private network to the Linux 32-bit system.

---

**Note:** A private network is required for use with CXFS. Only the private network is used by CXFS for heartbeat/control messages.

---

You may skip some steps, depending upon the starting conditions at your site. For details about any of these steps, see the Red Hat Linux documentation.

1. Edit the `/etc/hosts` file so that it contains entries for every node in the cluster and their private interfaces as well.

The `/etc/hosts` file has the following format, where *primary\_hostname* can be the simple hostname or the fully qualified domain name:

```
IP_address    primary_hostname    aliases
```

You should be consistent when using fully qualified domain names in the `/etc/hosts` file. If you use fully qualified domain names on a particular node, then all of the nodes in the cluster should use the fully qualified name of that node when defining the IP/hostname information for that node in their `/etc/hosts` file.

The decision to use fully qualified domain names is usually a matter of how the clients (such as NFS) are going to resolve names for their client server programs, how their default resolution is done, and so on.

Even if you are using the domain name service (DNS) or the network information service (NIS), you must add every IP address and hostname for the nodes to `/etc/hosts` on all nodes. For example:

```
190.0.2.1 server1.company.com server1
190.0.2.3 stocks
190.0.3.1 priv-server1
190.0.2.2 server2.company.com server2
190.0.2.4 bonds
190.0.3.2 priv-server2
```

You should then add all of these IP addresses to `/etc/hosts` on the other nodes in the cluster.

For more information, see the `hosts` and `resolver` man pages.

---

**Note:** Exclusive use of NIS or DNS for IP address lookup for the nodes will reduce availability in situations where the NIS or DNS service becomes unreliable.

---

For more information, see "Hostname Resolution and Network Configuration Rules for All Platforms", page 12.

2. Edit the `/etc/nsswitch.conf` file so that local files are accessed before either NIS or DNS. That is, the `hosts` line in `/etc/nsswitch.conf` must list `files` first.

For example:

```
hosts:      files nis dns
```

(The order of `nis` and `dns` is not significant to CXFS, but `files` must be first.)

3. Configure your private interface according to the instructions in the Network Configuration section of your Linux 32-bit distribution manual. To verify that the private interface is operational, issue the following command:

```
[root@linux32 root]# ifconfig -a

eth0      Link encap:Ethernet  HWaddr 00:50:81:A4:75:6A
          inet addr:192.168.1.1  Bcast:192.168.1.255  Mask:255.255.255.0
          UP BROADCAST RUNNING MULTICAST  MTU:1500  Metric:1
          RX packets:13782788  errors:0  dropped:0  overruns:0  frame:0
          TX packets:60846  errors:0  dropped:0  overruns:0  carrier:0
          collisions:0  txqueuelen:100
          RX bytes:826016878 (787.7 Mb)  TX bytes:5745933 (5.4 Mb)
          Interrupt:19  Base address:0xb880  Memory:fe0fe000-fe0fe038

eth1      Link encap:Ethernet  HWaddr 00:81:8A:10:5C:34
          inet addr:10.0.0.10  Bcast:10.0.0.255  Mask:255.255.255.0
          UP BROADCAST MULTICAST  MTU:1500  Metric:1
          RX packets:0  errors:0  dropped:0  overruns:0  frame:0
          TX packets:0  errors:0  dropped:0  overruns:0  carrier:0
          collisions:0  txqueuelen:100
          RX bytes:0 (0.0 b)  TX bytes:0 (0.0 b)
          Interrupt:19  Base address:0xef00  Memory:febfd000-febfd038

lo        Link encap:Local Loopback
```

```
inet addr:127.0.0.1  Mask:255.0.0.0
UP LOOPBACK RUNNING  MTU:16436  Metric:1
RX packets:162 errors:0 dropped:0 overruns:0 frame:0
TX packets:162 errors:0 dropped:0 overruns:0 carrier:0
collisions:0 txqueuelen:0
RX bytes:11692 (11.4 Kb)  TX bytes:11692 (11.4 Kb)
```

This example shows that two ethernet interfaces, `eth0` and `eth1`, are present and running (as indicated by `UP` in the third line of each interface description).

If the second network does not appear, it may be that a network interface card must be installed in order to provide a second network, or it may be that the network is not yet initialized.

## Modifications Required for CXFS Connectivity Diagnostics for Linux 32-bit

In order to test node connectivity by using the GUI or the `cmgr` command, the `root` user on the node running the CXFS diagnostics must be able to access a remote shell using the `rsh` command (as `root`) on all other nodes in the cluster. There are several ways of accomplishing this, depending on the existing settings in the pluggable authentication modules (PAMs) and other security configuration files.

Following is one possible method that works with default settings. Do the following on all nodes in the cluster:

1. Install the `rsh-server` RPM.
2. Enable `rsh`.
3. Restart `xinted`.
4. Add `rsh` to the `/etc/securetty` file.
5. Add the hostname of the node from which you will be running the diagnostics into the `/root/.rhosts` file. Make sure that the mode of the `.rhosts` file is set to 600 (read and write access for the owner only).

After you have completed running the connectivity tests, you may wish to disable `rsh` on all cluster nodes.

For more information, see the Red Hat documentation about PAM and the `hosts.equiv` man page.



## Verifying the Private and Public Networks for Linux 32-bit Nodes

For each private network on each Linux 32-bit node in the pool, verify access with the `ping` command. Enter the following, where *nodeIPAddress* is the IP address of the node:

```
ping nodeIPAddress
```

For example:

```
[root@linux32 root]# ping 10.0.0.1
PING 10.0.0.1 (10.0.0.1) from 128.162.240.141 : 56(84) bytes of data.
64 bytes from 10.0.0.1: icmp_seq=1 ttl=64 time=0.310 ms
64 bytes from 10.0.0.1: icmp_seq=2 ttl=64 time=0.122 ms
64 bytes from 10.0.0.1: icmp_seq=3 ttl=64 time=0.127 ms
```

Also execute a ping on the public networks. If ping fails, follow these steps:

1. Verify that the network interface was configured up using `ifconfig`. For example:

```
[root@linux32 root]# ifconfig eth1
eth1      Link encap:Ethernet  HWaddr 00:81:8A:10:5C:34
          inet addr:10.0.0.10  Bcast:10.0.0.255  Mask:255.255.255.0
          UP BROADCAST MULTICAST  MTU:1500  Metric:1
          RX packets:0 errors:0 dropped:0 overruns:0 frame:0
          TX packets:0 errors:0 dropped:0 overruns:0 carrier:0
          collisions:0 txqueuelen:100
          RX bytes:0 (0.0 b)  TX bytes:0 (0.0 b)
          Interrupt:19 Base address:0xef00 Memory:febfd000-febfd038
```

In the third output line above, UP indicates that the interface was configured up.

2. Verify that the cables are correctly seated.

Repeat this procedure on each node.

## Client Software Installation Steps for Linux 32-bit Platforms

The CXFS software will be initially installed and configured by SGI personnel. This section provides an overview of those procedures. You can use the information in this section to verify the installation.

## Installation Overview

Installing the CXFS client CD for Linux 32-bit requires approximately 50–200 MB of space, depending upon the packages installed at your site.

To install the required software on a Linux 32-bit node, SGI personnel will do the following:

1. Read the README file for the Linux 32-bit platform to learn about any late-breaking changes in the installation procedure.
2. Verify that the node is running a supported Linux 32-bit distribution, according to the CXFS for Linux 32-bit release notes. For example, use the following command to display the currently installed Red Hat system:

```
[root@linux32 root]# cat /etc/redhat-release
Red Hat Linux release 7.3 (Valhalla)
```



**Caution:** You **must** update the operating system with all security fixes, bug fixes, and enhancements available from Red Hat.

---

3. Insert and mount the *CXFS MultiOS Client 3.0 Kernel distribution for Linux 32 bit Client* CD-ROM.
4. Install the appropriate kernel RPM for the system, according to the information about upgrading the kernel in the operating system documentation.



**Caution:** You should not use the `nodeps` or `force` flag during RPM installations.

---

For example, to install the kernel on an Intel Pentium III dual-processor machine, enter the following (the RPM version numbers may differ from the released product):

```
[root@linux32 cdrom]# rpm -ivh kernel-smp-2.4.20-13.7.sgi4.i686.rpm
Preparing...                               ##### [100%]
 1:kernel-smp                             ##### [100%]
```

5. Install the `xfs-modules` RPM. The `xfs` modules package architecture (`i686` or `athlon`) and type (`smp`, `non-smp`, or `bigmem`) must match the kernel package.

```
[root@linux32 cdrom]# rpm -ivh xfs-modules-smp-1.3pre1-2.4.20_13.7.sgi4_sgi3.i686.rpm
Preparing...                               ##### [100%]
 1:xfs-modules                             ##### [100%]
```

6. Configure the new kernel into the bootloader according to the instructions in the operating system documentation and make it the default kernel:
  - If you are using the LILO loader, verify that `/etc/lilo.conf` contains a stanza with the correct entries for the newly installed kernel and then run the following command to install the boot loader and verify that all information is placed appropriately:

```
[root@linux32 cdrom]# lilo -v
```

- If you are using the GRUB loader, verify that `/boot/grub/grub.conf` contains a stanza with the correct entries for the newly installed kernel.

7. Install the `libacl` and `libattr`, and XFS filesystem packages (line break added here for readability):

```
[root@linux32 cdrom]# rpm -Uvh acl-2.2.7-0.i386.rpm attr-2.4.1-0.i386.rpm dmapi-2.0.6-0.i386.rpm \
xfsdump-2.2.8-0.i386.rpm xfsprogs-2.4.5-0.i386.rpm libacl-2.2.7-0.i386.rpm libattr-2.4.1-0.i386.rpm
Preparing...                               ##### [100%]
 1:libacl                                   ##### [ 14%]
 2:libattr                                  ##### [ 29%]
 3:acl                                       ##### [ 43%]
 4:attr                                      ##### [ 57%]
 5:dmapi                                     ##### [ 71%]
 6:xfsdump                                  ##### [ 86%]
 7:xfsprogs                                 ##### [100%]
```

8. Insert and mount the *CXFS MultiOS Client 3.0* CD-ROM.

9. Install the CXFS kernel modules that correspond to the kernel installed in step 4. The `cxfs` modules package architecture (`i686` or `athlon`) and type (`smp`, `non-smp`, or `bigmem`) must match the kernel package. The following is an example of installing CXFS kernel modules:

```
[root@linux32 cdrom]# rpm -ivh cxfs-modules-smp-2.5-2.4.20_13.7.sgi4_sgi16.i686.rpm
Preparing...                               ##### [100%]
 1:cxfs-modules                             ##### [100%]
```

The following is an example of installing user-space packages (line break added for readability):

```
[root@linux32 cdrom]# rpm -Uvh cxfs_client-3.0-RH7.3_sgi6.i386.rpm \
cxfs_util-3.0-RH7.3_sgi6.i386.rpm \
xvm-cmds-3.0-RH7.3_sgi8.i386.rpm

Preparing...                               ##### [100%]
 1:cxfs_util                               ##### [ 33%]
 2:cxfs_client                             ##### [ 66%]
 3:xvm-cmds                                ##### [100%]
```

10. Edit the `/etc/cluster/config/cxfs_client.options` file as necessary. See the "Software Maintenance: Modifying the CXFS Software on a Linux 32-bit Platforms", page 64, and the `cxfs_client(1M)` man page.
11. Create the `/etc/flexlm` directory:
 

```
[root@linux32 cdrom]# mkdir -p /etc/flexlm
```
12. Copy your key to `/etc/flexlm/license.dat`. See Chapter 4, "Obtaining CXFS and XVM FLEXlm Licenses", page 27.
13. Verify that your key has been installed. For example:
 

```
[root@linux32 root]# /usr/cluster/bin/cxfslicense -d
CXFS license granted.
```
14. Reboot the system with the newly installed kernel:
 

```
[root@linux32 root]# reboot
```

## Verifying the Linux 32-bit Installation

Use the `uname -r` command to ensure the kernel installed in step 9 above is running. For example:

```
[root@linux32 root]# uname -r  
2.4.18-27.7.x.sgismp
```

To verify that the CXFS software has been installed properly, use the `rpm` command to query the packages.

For example, the following output indicates that the CXFS packages are installed properly:

```
[root@linux32 root]# rpm -q cxfs-modules cxfs_util cxfs_client \  
xvm-cmds  
  
cxfs-modules-3.0-sgi  
cxfs_util-3.0-sgi  
cxfs_client-3.0-sgi  
xvm-cmds-3.0-sgi
```

## Manual CXFS Startup/Shutdown for Linux 32-bit Platforms

The `/etc/init.d/cxfs_cluster` script will be invoked automatically during normal system startup and shutdown procedures. This script starts and stops the processes required to run CXFS.

To start up CXFS processes manually on your Linux 32-bit node, enter the following:

```
[root@linux32 root]# /etc/init.d/cxfs_cluster start  
Loading cxfs modules: [ OK ]  
Mounting devfs filesystems: [ OK ]  
Starting cxfs client: [ OK ]
```

To stop CXFS processes manually, enter the following:

```
[root@linux32 root]# /etc/init.d/cxfs_cluster stop  
Stopping cxfs client: [ OK ]
```

To see the current status of the CXFS processes, use the `status` argument. For example, the following output shows that the service is running:

```
[root@linux32 root]# /etc/init.d/cxfs_cluster status
cxfs_client (pid 3226) is running...
```

For example, if the service is stopped:

```
[root@linux32 root]# /etc/init.d/cxfs_cluster status
cxfs_client is stopped
```

## Software Maintenance: Modifying the CXFS Software on a Linux 32-bit Platforms

You can modify the CXFS client service (`/usr/cluster/bin/cxfs_client`) by placing options in the `/usr/cluster/bin/cxfs_client.options` file. The available options are documented in the `cxfs_client` man page.



---

**Caution:** Some of the options are intended to be used internally by SGI only for testing purposes and do not represent supported configurations. Consult your SGI service representative before making any changes.

---

The first line in the `cxfs_client.options` file must contain the options you want `cxfs_client` to process; you cannot include a comment as the first line.

To see if `cxfs_client` is using the options in `cxfs_client.options`, enter the following:

```
[root@linux32 root]# ps -ax | grep cxfs_client
3612 ?          S          0:00 /usr/cluster/bin/cxfs_client -i cxfs3-5
3841 pts/0      S          0:00 grep cxfs_client
```

## Solaris Platform

CXFS supports a client-only node running the Solaris operating system.

This chapter contains the following sections:

- "CXFS on Solaris"
- "FLEXlm License Verification for Solaris", page 70
- "Host Bus Adapter Installation and Configuration for Solaris", page 71
- "Preinstallation Steps for Solaris", page 84
- "Client Software Installation Steps for Solaris", page 90
- "Manual CXFS Startup/Shutdown for Solaris", page 92
- "Software Maintenance for Solaris", page 92

### CXFS on Solaris

This section contains the following information about CXFS on Solaris:

- "Requirements Specific to Solaris", page 66
- "CXFS Commands Installed on Solaris", page 67
- "Log Files on Solaris", page 67
- "Limitations and Considerations on Solaris", page 67
- "Maximum CXFS Filesystem Size and Offset Within a File on Solaris", page 69
- "Access Control Lists and Solaris", page 69

## Requirements Specific to Solaris

In addition to the items listed in "Requirements", page 7, using a Solaris node to support CXFS requires the following:

- Solaris operating system:
  - Solaris 8 and patch 108528–22 (July 7, 2003)
  - Solaris 9 and patch 112233–06 (March 03)
- One to four JNI FibreStar FCE-6460-N (PCI) 2-Gbit or JNI FCX-6562-N 2 Gb 133 MHz PCI-X-to-Fibre Channel host bus adapters (HBAs).

---

**Note:** 1-Gbit HBAs and Sbus HBAs are not supported.

---

- One or more of the following Sun Microsystems hardware platform series:
  - Sun Blade 2000
  - Sun Fire 280R
  - Sun Fire V480
  - Sun Fire V880
  - Sun Fire 4800/4810 (PCI slots only, cPCI is not supported)
  - Sun Fire 6800 (PCI slots only, cPCI is not supported)
  - Sun Fire 12K
  - Sun Fire 15K
  - Ultra Enterprise 250
  - Ultra Enterprise 450
  - Ultra Enterprise 4000
  - Ultra Enterprise 3000
  - Ultra Enterprise 5000
  - Ultra Enterprise 6000
  - Ultra Enterprise 10000



IRIX nodes do not permit nested mount points on CXFS filesystems; that is, you cannot mount an IRIX XFS or CXFS filesystem on top of an existing CXFS filesystem. Although it is possible to mount a UFS or NFS filesystem on top of a Solaris CXFS filesystem, this is not recommended.

## CXFS Commands Installed on Solaris

The following commands are shipped as part of the CXFS Solaris package:

- `/usr/cxfs_cluster/bin/cxfs_client` (the CXFS client service)
- `/usr/cxfs_cluster/bin/cxfslicense`
- `/usr/cxfs_cluster/bin/xvm`
- `/usr/cxfs_cluster/bin/xvmprobe`

These commands provide all of the services needed to include a Solaris node in a CXFS cluster. The `pkgadd` output lists all software added; see "Solaris Installation Overview", page 90.

For more information, see the `cxfs_client`, `xvm`, and `xvmprobe` man pages.

## Log Files on Solaris

The `cxfs_client` command creates a `/var/log/cxfs_client` log file. (There is no `/var/cluster` log on Solaris nodes.) To rotate this log file, use the `-z` option in the `/usr/cxfs_cluster/bin/cxfs_client.options` file; see the `cxfs_client.options` man page for details.

For information about the log files created on CXFS administration nodes, see the *SGI InfiniteStorage CXFS Administration Guide*.

## Limitations and Considerations on Solaris

CXFS for Solaris has the following limitations and considerations:

- For optimal performance, you should set the value of the Solaris system tunable parameter `maxphys` in the `/etc/system` file. Do the following:
  1. Make a backup copy of the `/etc/system` file.

---

**Note:** Exercise extreme caution in changing `/etc/system` and always make a backup copy.

---

2. Change the value of `maxphys` to `0x800000` (hexadecimal) in the `/etc/system` file.
3. Reboot the Solaris node. This causes the change to take effect.
4. Verify that the new value for `maxphys` is in effect by running the following command:

```
solaris# echo "maxphys/X" | adb -k
          physmem 1f03f
          maxphys:
          maxphys:          800000
```

- CXFS Solaris nodes cannot view or edit user and group quotas because CXFS administration must be performed from a CXFS administration node. However, user and group quotas are enforced correctly by the metadata server.

To view or edit your quota information, you must log in to a CXFS administration node and make any necessary changes. If you would like to provide a viewing command such as `repquota`, you could construct a Solaris shell script similar to the following:

```
#!/bin/sh
#
# Where repquota lives on IRIX
repquota=/usr/etc/repquota
# The name of an IRIX node in the cluster
irixnode=cain
rsh $irixnode "$repquota $*"
exit
```

- The minimum filesystem block size supported is 512 bytes. SGI recommends that you use a filesystem block size of 8 KB with CXFS Solaris nodes to improve performance.

- All disk devices attached to JNI controllers must be for use only by CXFS disks; do not attach non-disk devices to any JNI controllers that are configured for CXFS use. This restriction is required because all disk devices on JNI controllers configured for CXFS make use of the whole disk volume, which must be conveyed to Solaris via modification in the JNI driver to the value returned by the `READ_CAPACITY` SCSI command.

## Maximum CXFS Filesystem Size and Offset Within a File on Solaris

The maximum size of a CXFS filesystem on Solaris is  $2^{64}$  bytes (about 18 million terabytes). The maximum offset within a file is  $2^{63}-1$  bytes (about 9 million terabytes). An attempt to write beyond this limit will result in an `EFBIG` (File too large) error and the process will be sent a `SIGXFSZ` (Filesize limit exceeded) signal.

## Access Control Lists and Solaris

All CXFS files have UNIX mode bits (read, write, and execute) and optionally an access control list (ACL). For more information, see the `chmod` and `setfacl` man pages.

If you restore a CXFS file that had an ACL containing only owner-ACL entries (that is, `owner/group/other/mask`) from a Solaris node, upon restoration one of the following will happen:

- **When using `tar(1)`, `cpio(1)`, and Legato Networker:** The ACL will be lost because these tools behave "intelligently" by not calling `acl` to set an ACL if the file has only `owner/group/other/mask` entries. These tools will only set the file mode. However, this does not present a change in functionality because an access permissions check on the mode and the ACL containing only owner entries will give the same result.
- **When using other backup/restore utilities:** A mask will be added to the ACL if the application calls `acl` for every file.

A backup/restore utility that calls `acl` to set an ACL for every file will result in a file being restored with four ACL entries (that is, `owner/group/other/mask`), even though it may have originally had only three (that is, `owner/group/other`). This is due to a requirement in `getfacl` that it receive four ACL entries for the `GETACL` command to `acl`. (If fewer than four entries are returned, `getfacl` will report an error).

---

**Note:** Normally, Solaris filesystem ACLs can have up to 1024 entries for a file and a directory can have 1024 entries as well as an additional 1024 entries for the default ACL. However, CXFS filesystems on Solaris nodes in a multiOS cluster must maintain compatibility with the metadata server. The CXFS filesystems on a Solaris node are limited to a maximum of 25 ACL entries for a file and a maximum total of 50 for a directory (that is, the directory ACL plus the default ACL).

---

When using the `ls` command to display access permissions for a file with an ACL, the mode reported for a CXFS file follows IRIX semantics instead of Solaris/UFS semantics.

On Solaris, a UFS file mode reports the group permission as the intersection of the `GROUP` and `MASK` entries in the ACL. If the `GROUP` entry is `r-x` and the `MASK` entry is `rw-`, the group permission will be reported as `r--`.

The IRIX model calls for reporting the ACL `MASK` for the group permission in the mode. Therefore, using the example above, the group permission will be reported as `rw-`. Although, it appears that the group has write permission, it does not and an attempt to write to the file will be rejected. You can obtain the real (that is, effective) group permission by using the Solaris `getfacl` command.

## FLEXlm License Verification for Solaris

Use the `cxfslicense` command with the `-d` option to verify that the FLEXlm licenses have been installed properly.

If the CXFS license is properly installed, you will see the following:

```
solaris# /usr/cxfs_cluster/bin/cxfslicense -d
CXFS license granted.
```

If you do not have the CXFS license properly installed, you will see the following error on the console when trying to run CXFS:

```
Cluster services: CXFS not properly licensed for this host. Run
'/usr/cxfs_cluster/bin/cxfslicense -d'
for detailed failure information. After fixing the
license, please run '/etc/init.d/cxfs_cluster restart'.
```

An error such as the following example will appear in the SYSLOG file:

```
Mar  4 12:58:05 6X:typhoon-q32 crsd[533]: <<CI> N crs 0> Crsd restarted.
Mar  4 12:58:05 6X:typhoon-q32 clconfd[537]: <<CI> N clconf 0>
Mar  4 12:58:05 5B:typhoon-q32 CLCONF failed the CXFS license check. Use the
Mar  4 12:58:05 5B:typhoon-q32    '/usr/cxfs_cluster/bin/cxfslicense -d'
Mar  4 12:58:05 5B:typhoon-q32 command to diagnose the license problem.
```

## Host Bus Adapter Installation and Configuration for Solaris

This section provides an overview of the JNI Fibre Channel host bus adapter (HBA) installation and verification for Solaris nodes:

- "Installing the JNI HBA"
- "Protecting Data Integrity", page 73
- "Installing and Running the EZ Fibre Configuration GUI", page 73
- "Verifying the JNI HBA Installation", page 82

These procedures may be performed by you or by a qualified Sun service representative. You must be logged in as root to perform the steps listed in this section.

### Installing the JNI HBA

You can use one to four JNI HBAs for CXFS per Sun machine. (Other HBAs may be present that are not shared with the CXFS cluster.)

To install the JNI HBA, perform the following steps. Additional details are provided in various chapters/sections of the *Installation Guide, FCE-6460 and FCE2-6460 PCI-to-Fibre Channel Host Bus Adapters (Solaris, Windows NT/2000, Novell, AIX, HP-UX, Mac OS, Linux) JNI FibreStar*, as noted.

1. Install the JNI host bus adapter (HBA) into the Solaris system. Perform the steps in the following chapter:
  - "Hardware Installation"

---

**Note:** The JNI card **must** be installed in a 66MHz slot; if it is installed in another type of slot, CXFS will not work properly.

---

2. Bring the system back up using the steps listed in the following “Verifying” sections (the following represents the location of these sections in the manual):
  - “Unix Server DriverSuite”
    - “Solaris Driver”
      - “Verifying Hardware in OpenBoot PROM”
      - “Verifying Hardware in Solaris”

You will be required to perform a Solaris `boot -r` after installing hardware.



---

**Caution:** If you do not see the expected results, do not attempt to continue. Instead, diagnose why the card is not being seen by the hardware.

---

3. Install the JNI HBA driver software (JNIC146x) v5.2.1 and Storage Networking Industry Association (SNIA) application programming interface package (JNISnia), according to the instructions in the following “Installing” section:
  - “Unix Server DriverSuite”
    - “Solaris Driver”
      - “Installing the Software”

You can retrieve the driver and SNIA package from the following JNI website:

<http://www.jni.com/Drivers>

- a. Under **Locate Driver by Product**, click on **FCE-6460**.
- b. Under the **Solaris** section, left click **JNIC146x.pkg** and save as the following pathname:

`/var/tmp/JNIC146x.pkg`

Verify that the driver attached correctly to the HBA and that the package installed correctly by following the verification steps at the end of the section. Do not proceed until the verification succeeds.

4. Set the HBA to fabric mode:

- a. In the `/kernel/drv/jnic146x.conf` file, change the following lines:

```
# FcLoopEnabled=1;  
# FcFabricEnabled=0;
```

Delete the `#` character at the beginning of each line to uncomment it and change the values so that loop is disabled (0) and fabric is enabled (1). When you are done, the lines will appear as follows:

```
FcLoopEnabled=0;  
FcFabricEnabled=1;
```

- b. Reboot the Solaris node by entering the following command:

```
solaris# init 6
```

## Protecting Data Integrity

It is possible to put data integrity at risk if Fibre Channel cables are disconnected or fail. To protect against this issue, you must uncomment the `FailoverDelay` parameter in the `/kernel/drv/jnic146x.conf` file and change it to 0. It then should appear as follows:

```
FailoverDelay = 0;
```

This change ensures data integrity in the CXFS filesystem in the event when the Solaris client machine is unable to see the filesystems.

## Installing and Running the EZ Fibre Configuration GUI

After you have verified the installation of the HBA and the driver's attachment to it, you are ready to install and run the JNI EZ Fibre program. This graphical user interface (GUI) will modify the driver's configuration file, `/kernel/drv/jnic146x.conf`, so that it lists the worldwide node name (WWNN) and worldwide port name (WWPN) for the devices on your Fibre Channel.

For general installation information, see *Quick Installation Guide, Solaris, AIX and Windows JNI EZ Fibre*.

Do the following:

1. Install the GUI and change to the appropriate directory:

- a. Download the latest EZ Fibre GUI from the JNI website (EZ Fibre 2.2.1 or later):
  - i. Go to the following website:  
`http://www.jni.com/Drivers`
  - ii. Under **Locate Driver by Product**, click on **FCE-6460**
  - iii. Under the **Solaris** section, left click **EZF\_221.tar** or later and save as the following pathname (for example):

```
/var/tmp/EZF_221.tar
```

- b. Extract the saved file using the tar command. For example:  

```
solaris# tar xvf /var/tmp/EZF_221.tar
```
- c. Change to the directory where the extracted GUI command is located:  

```
solaris# cd /var/tmp/EZF_22
```
- d. Run the install.sh script:

```
solaris# ./install.sh
Checking for required and recommended patches...
checkpatches.sh: Note - The following OS vendor recommended patches are
not installed or have been superseded -- please consult the EZ-Fibre
read me:
 108434-01 108435-01
<press enter to continue>
```

```
InstallAnywhere is preparing to install...
Installer using temporary disk space in '/tmp' ($TMPDIR not set).
```

You should install the GUI into the default location. When you see **Congratulations!**, click on **Done**.

2. Change to the following directory and read any README files you find there:  

```
solaris# cd /opt/jni/ezfibre/standalone
```
3. Invoke the EZ Fibre GUI from within the same directory by entering the following command:

```
solaris# ./ezf
```



Two windows will appear. The first, titled **Refresh SAN information**, will say **Discovering LUNs for HBA#0**.

After a short while, this window will be replaced by a larger window, as shown in the example in Figure 7-1. (The example screen snaps in this document may not exactly match the display you see.)

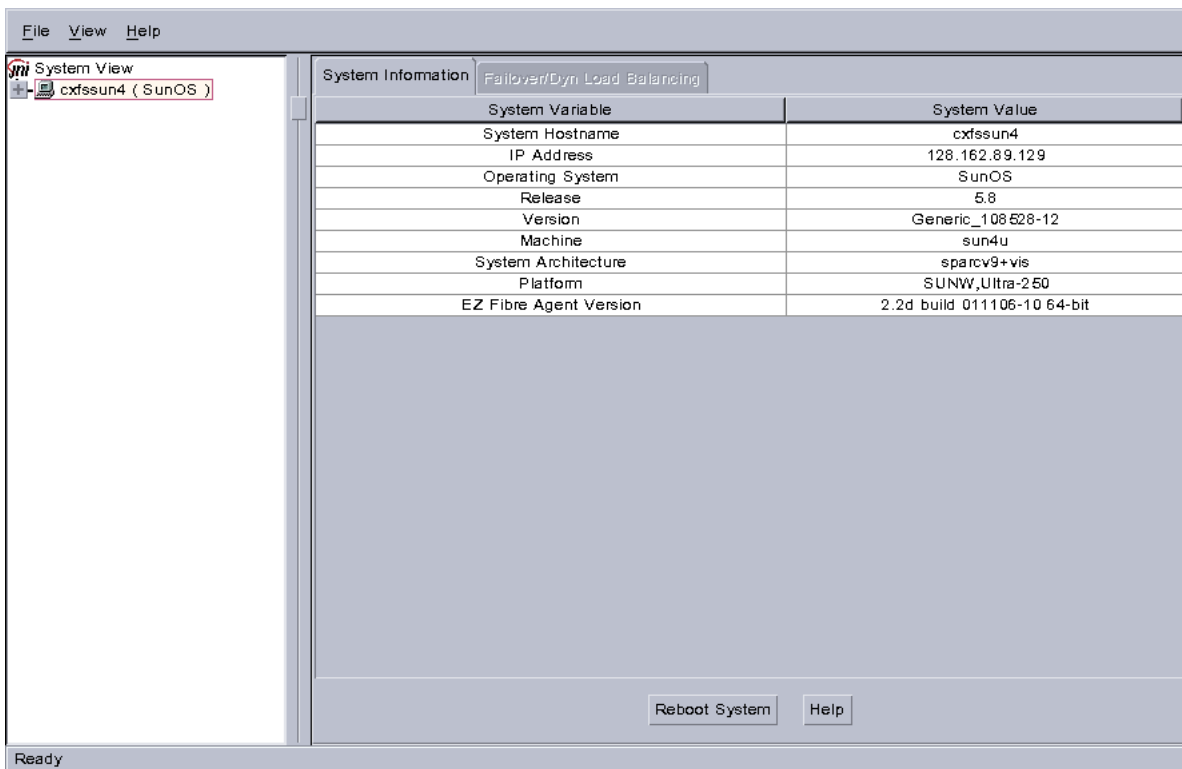

**Figure 7-1** Example: Second Window: EZ Fibre Configuration Utility - Standalone

The left-hand pane of this window displays a listing of systems. Find the system you are configuring and click on the + sign next to it; this action expands the display so that it shows the installed JNI HBA on the system. Figure 7-2 highlights the + sign.

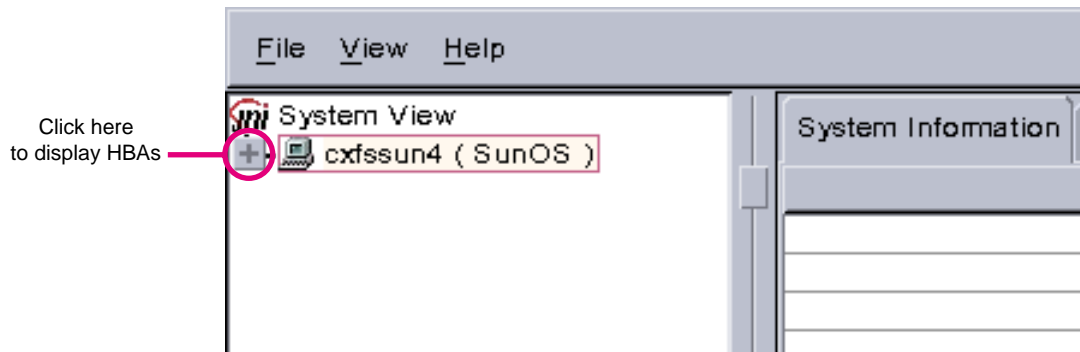

**Figure 7-2** Location of icon (+) to Display the HBA

Figure 7-3 shows an example of the display after clicking on the + sign for `cxfsun4`, which shows the JNI HBA.

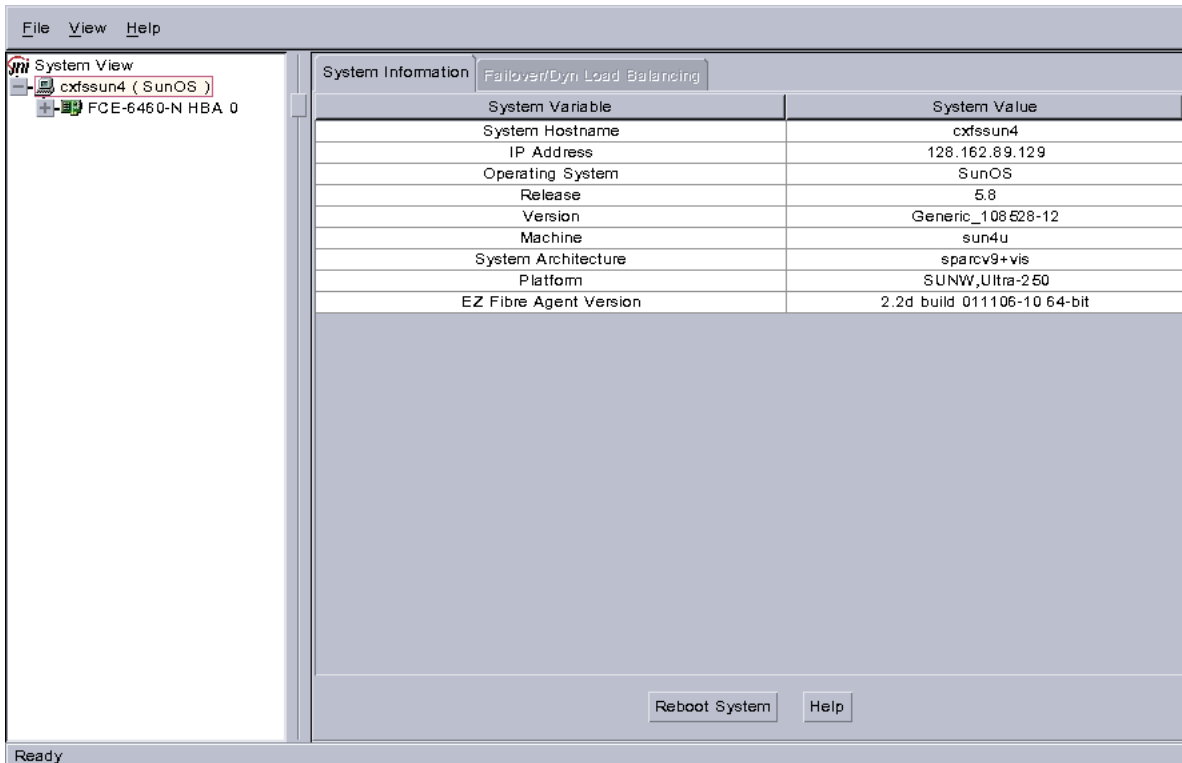

**Figure 7-3** Example: After Clicking + to Display the HBA

4. Click on the icon to the right (not the + sign to the left). Figure 7-4 shows the icon.

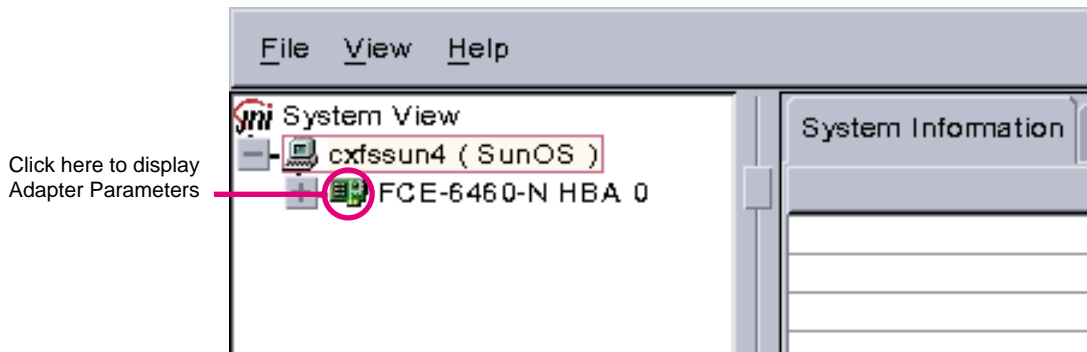

**Figure 7-4** Location of the Icon to Display the Adapter Parameters

The right-hand pane will change to show **Adapter Parameters** for the selected HBA, as shown in Figure 7-5.

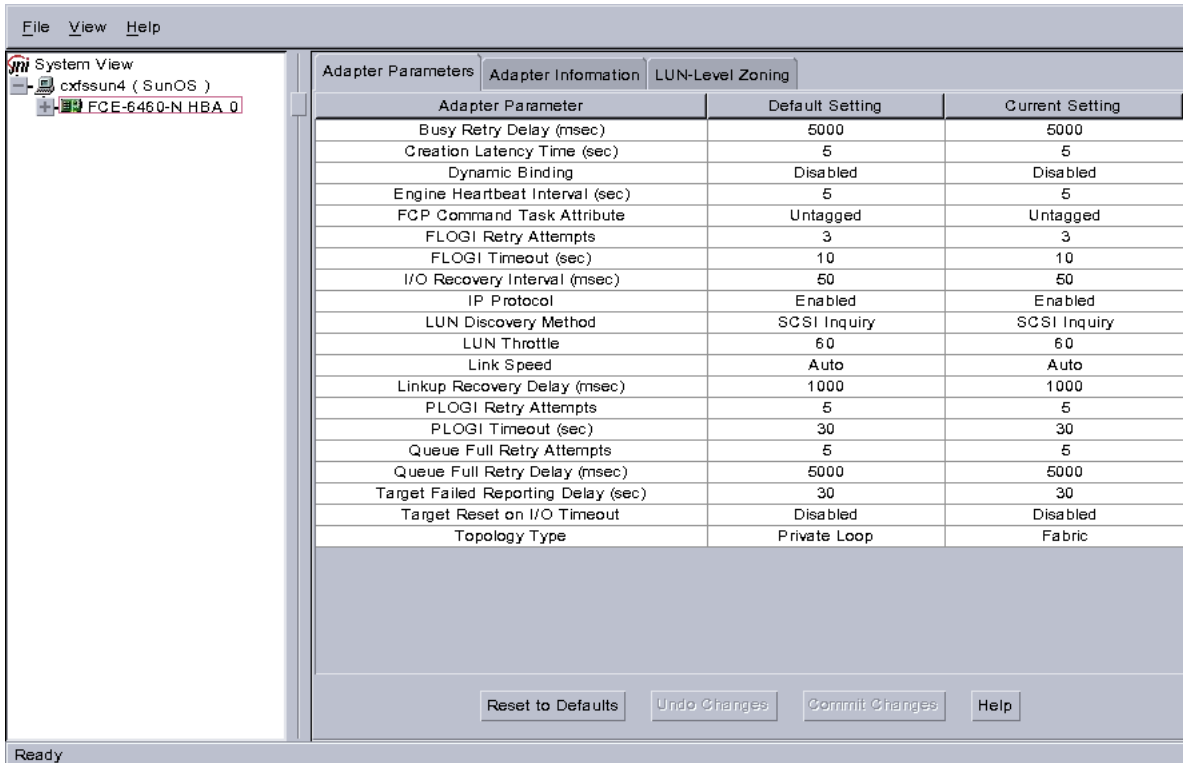

**Figure 7-5** Example: After Clicking the HBA Icon to Show the Adapter Parameters

- a. Click on the **Adapter Information** tab to see the information in Figure 7-6.

The last two lines show the WWNN and WWPN of the JNI HBA. These may be used in the the `/etc/fencing.conf` file, if automatic detection does not work; see "No HBA WWPNs are Detected", page 161.

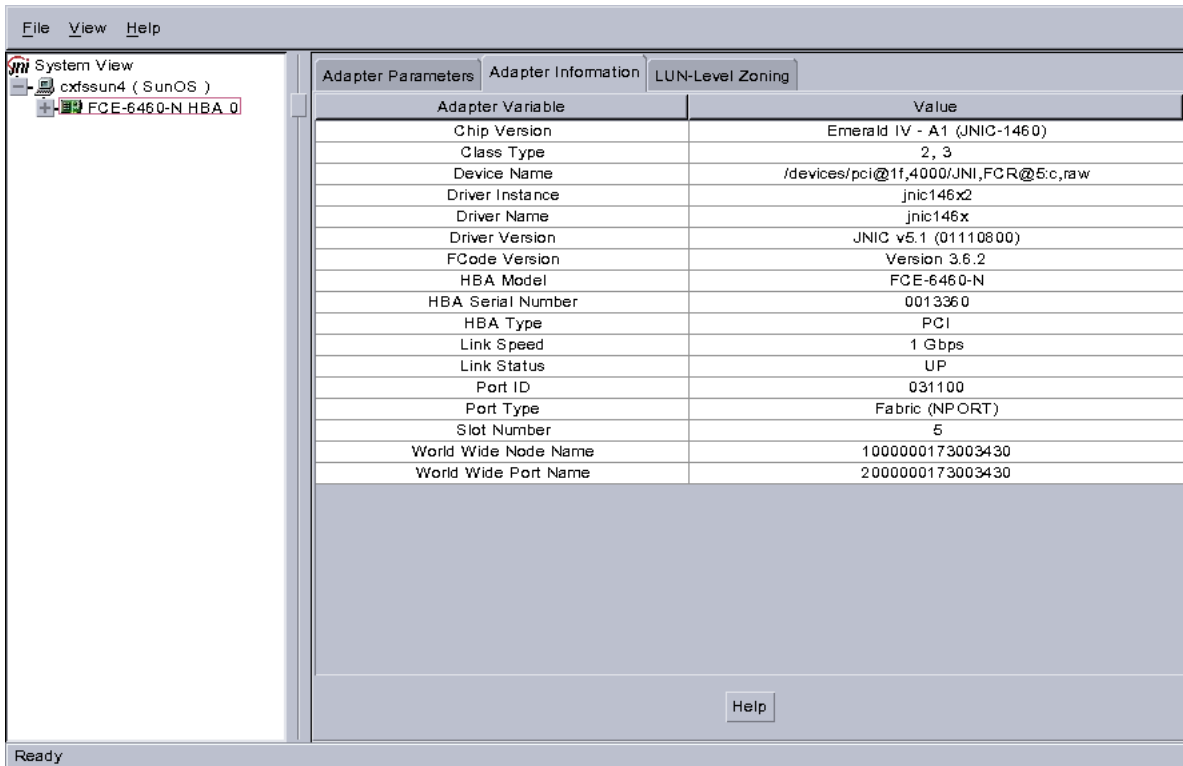

**Figure 7-6** After Clicking the Adapter Information Tab

- b. Click on the **LUN-Level Zoning** tab in the left-hand pane to display a list of all the known devices on the selected HBA, as shown in Figure 7-7.

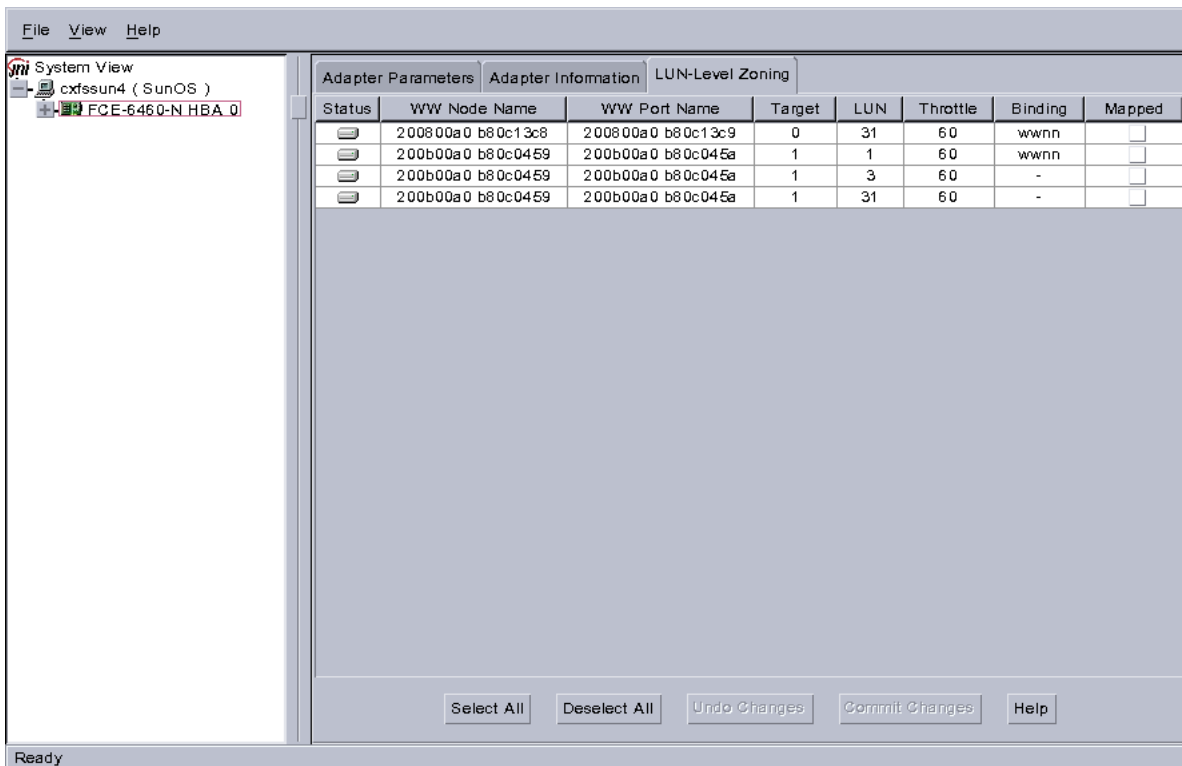

**Figure 7-7** After Clicking on LUN-Level Zoning

5. Select the devices that should be accessed through the HBA.

For each device you want to access, click on the corresponding box in the **Mapped** column to make a check mark appear, as shown in Figure 7-8. After you have selected all the desired devices for the HBA, click on **Commit Changes**. The LUNs you map will depend upon your own site's needs.



**Caution:** In this example, LUN 31 is used for administration by the TP9400. This LUN must not be used for other purposes; do not map it or use it for XVM volumes.

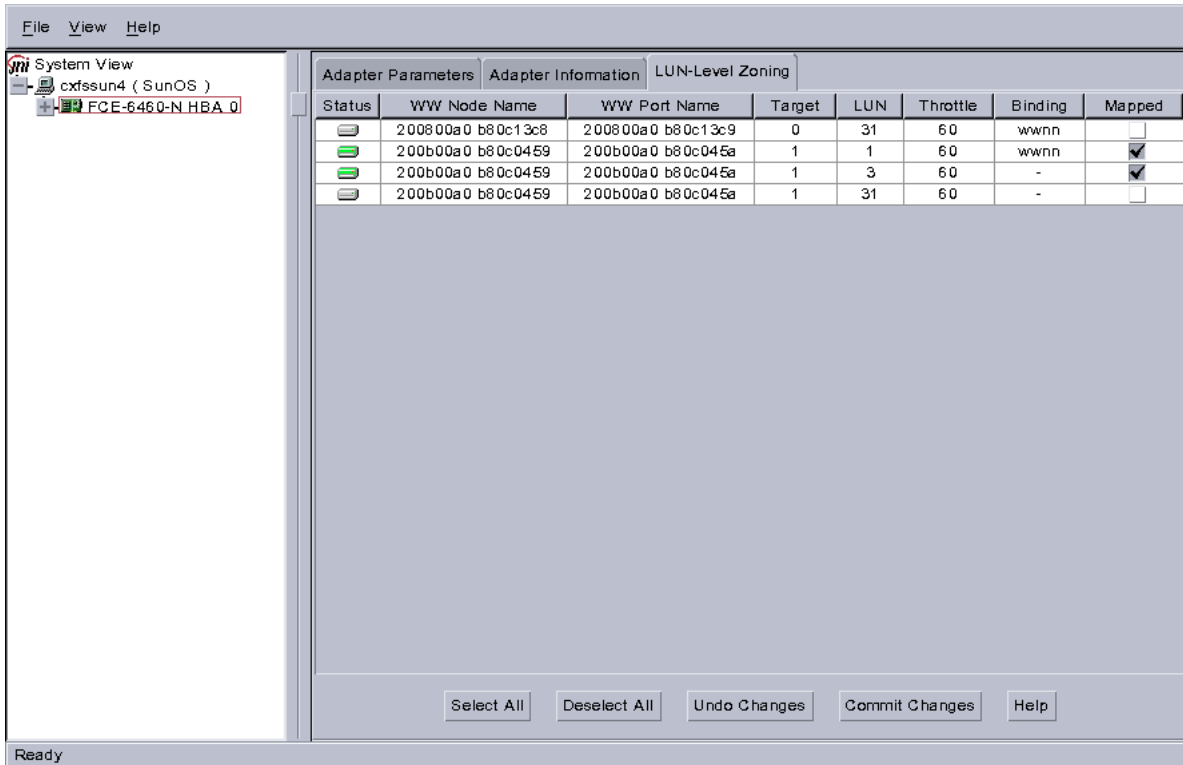

**Figure 7-8** Example: After Mapping the LUNs and Committing the Changes

6. Reboot the system to make the changes take effect:

```
solaris# init 6
```

### Verifying the JNI HBA Installation

After the system reboots, you should verify that the devices were correctly configured by running the Solaris `format` command. You should see a list of each device you selected.



For example:

```
solaris# format
Searching for disks... done

c4t1d1: configured with capacity of 133.99GB
c4t1d3: configured with capacity of 133.99GB
```

```
AVAILABLE DISK SELECTIONS:
  0. c0t0d0 <SUN9.0G cyl 4924 alt 2 hd 27 sec 133>
     /pci@1f,4000/scsi@3/sd@0,0
  1. c4t1d1 <SGI-TP9400-0401 cyl 65533 alt 2 hd 64 sec 67>
     /pci@1f,4000/JNI,FCR@5/sd@1,1
  2. c4t1d3 <GI-TP9400-0401 cyl 65533 alt 2 hd 64 sec 67>
     /pci@1f,4000/JNI,FCR@5/sd@1,3
Specify disk (enter its number):
```

In this example, disks 1 and 2 are being addressed by the JNI driver, as indicated by the presence of JNI,FCR in the pathname.

The system log and console display may display warning messages because the disks have IRIX labels on them. For example:

```
Mar  5 14:17:33 cxfssun4 scsi: WARNING: /pci@1f,4000/JNI,FCR@5/sd@1,1 (sd154):
Mar  5 14:17:33 cxfssun4      corrupt label - wrong magic number
Mar  5 14:17:33 cxfssun4 scsi:      Vendor 'SGI', product 'TP9400', 284203008 512 byte blocks
Mar  5 14:17:33 cxfssun4 scsi: WARNING: /pci@1f,4000/JNI,FCR@5/sd@1,3 (sd155):
Mar  5 14:17:33 cxfssun4      corrupt label - wrong magic number
Mar  5 14:17:33 cxfssun4 scsi:      Vendor 'SGI', product 'TP9400', 284203008 512 byte blocks
```

This situation will be corrected automatically by CXFS after it is installed.

---

**Note:** You should not be alarmed by the preceding messages, nor should you try to relabel the disks with the `format` command. At this point, you are only trying to achieve connectivity to the devices, and the content is not important.

---

If you are having trouble with the verification steps, see "Common Host Bus Adapter Problems", page 160.

## Preinstallation Steps for Solaris

When you install the CXFS software on the client-only node, you must modify certain system files. **The network configuration is critical.** Each node in the cluster must be able to communicate with every other node in the cluster by both logical name and IP address without going through any other network routing; proper name resolution is key. SGI recommends static routing.

This section provides an overview of the steps that you or a qualified Sun service representative will perform on your Solaris nodes prior to installing the CXFS software. It contains the following sections:

- "Adding a Private Network for Solaris Nodes", page 84
- "Verifying the Private and Public Networks for Solaris", page 89

### Adding a Private Network for Solaris Nodes

The following procedure provides an overview of the steps required to add a private network to the Solaris system.

---

**Note:** A private network is **required** for use with CXFS. Only the private network is used by CXFS for heartbeat/control messages.

---

You may skip some steps, depending upon the starting conditions at your site. For details about any of these steps, see the Solaris documentation.

1. If your system is already operational and on the network, skip to step 2.

If your Solaris system has **never** been set up, bring the system to single-user mode. For example, go to the PROM prompt and boot the Solaris node into single-user mode:

```
> boot -s
```

As a last resort, you can reach the PROM prompt by pressing the L1-A (or Stop-A) key sequence.

2. Edit the `/etc/inet/hosts` (or `/etc/hosts`) file so that it contains entries for every node in the cluster and their private interfaces as well.

The `/etc/inet/hosts` (or `/etc/hosts`) file has the following format, where *primary\_hostname* can be the simple hostname or the fully qualified domain name:

```
IP_address    primary_hostname    aliases
```

You should be consistent when using fully qualified domain names in the `/etc/inet/hosts` (or `/etc/hosts`) file. If you use fully qualified domain names on a particular node, then all of the nodes in the cluster should use the fully qualified name of that node when defining the IP/hostname information for that node in their `/etc/inet/hosts` (or `/etc/hosts`) file.

The decision to use fully qualified domain names is usually a matter of how the clients (such as NFS) are going to resolve names for their client server programs, how their default resolution is done, and so on.

Even if you are using the domain name service (DNS) or the network information service (NIS), you must add every IP address and hostname for the nodes to `/etc/inet/hosts` (or `/etc/hosts`) on all nodes. For example:

```
190.0.2.1 server1.company.com server1
190.0.2.3 stocks
190.0.3.1 priv-server1
190.0.2.2 server2.company.com server2
190.0.2.4 bonds
190.0.3.2 priv-server2
```

You should then add all of these IP addresses to `/etc/inet/hosts` (or `/etc/hosts`) on the other nodes in the cluster.

For more information, see the `hosts`, `named`, and `nis` man pages.

---

**Note:** Exclusive use of NIS or DNS for IP address lookup for the nodes will reduce availability in situations where the NIS or DNS service becomes unreliable.

---

For more information, see "Hostname Resolution and Network Configuration Rules for All Platforms", page 12.

3. Edit the `/etc/nsswitch.conf` file so that local files are accessed before either NIS or DNS. That is, the `hosts` line in `/etc/nsswitch.conf` must list files first.

For example:

```
hosts:      files nis dns
```

(The order of `nis` and `dns` is not significant to CXFS, but `files` must be first.)

4. Determine the name of the private interface by using the `ifconfig` command as follows:

```
solaris# ifconfig -a
```

If the second network does not appear, it may be that a network interface card must be installed in order to provide a second network, or it may be that the network is not yet initialized.

For example, on an Ultra Enterprise 250, the integrated Ethernet is `hme0`; this is the public network. The following `ifconfig` output shows that only the public interface exists:

```
solaris# ifconfig -a
lo0: flags=1000849<UP,LOOPBACK,RUNNING,MULTICAST,IPv4> mtu 8232 index 1
      inet 127.0.0.1 netmask ff000000
hme0: flags=1000843<UP,BROADCAST,RUNNING,MULTICAST,IPv4> mtu 1500 index 2
      inet 128.162.2.91 netmask ffffffff broadcast 128.162.2.255
      ether 8:0:20:d2:29:c5
```

If the second network does not appear, do the following:

- a. If you do not have the PCI card installed, install it. Refer to your PCI documentation for instructions.

If your card is already installed, skip to step b.

- b. Use the output from the `dmesg` command to determine the interface name for the private network; look for the network interface that immediately follows the public network; you may wish to search for `Found`. For example:

```
solaris# dmesg

Feb  6 09:38:36 ue250 last message repeated 42 times
Feb  6 11:38:40 ue250 pseudo: [ID 129642 kern.info] pseudo-device: devinfo0
Feb  6 11:38:40 ue250 genunix: [ID 936769 kern.info] devinfo0 is /pseudo/devinfo@0
Feb  6 11:38:41 ue250 hme: [ID 517527 kern.info] SUNW,hme0 : PCI IO 2.0 (Rev Id = c1) Found
Feb  6 11:38:41 ue250 genunix: [ID 936769 kern.info] hme0 is /pci@1f,4000/network@1,1
Feb  6 11:38:41 ue250 hme: [ID 517527 kern.info] SUNW,hme1 : PCI IO 2.0 (Rev Id = c1) Found
```

```
Feb 6 11:38:41 ue250 hme: [ID 517527 kern.info] SUNW,hme1 : Local Ethernet address = 8:0:20:cc:43:48
Feb 6 11:38:41 ue250 pcipsy: [ID 370704 kern.info] PCI-device: SUNW,hme@1,1, hme1
Feb 6 11:38:41 ue250 genunix: [ID 936769 kern.info] hme1 is /pci@1f,2000/SUNW,hme@1,1
```

The second network is hme1; this is the private network, and is displayed after hme0 in the dmesg output. In this example, hme1 is the value needed in step c and in step 5 below.

- c. Initialize the private network's interface by using the ifconfig command as follows, where *interface* is the value determined in step b:

```
ifconfig interface plumb
```

For example:

```
solaris# ifconfig hme1 plumb
```

After performing the plumb, the hme1 interface will appear in the ifconfig output, although it will not contain the appropriate information (the correct information will be discovered after the system is rebooted later in step 8).

For example, at this stage you would see the following:

```
solaris# ifconfig -a
lo0: flags=1000849<UP,LOOPBACK,RUNNING,MULTICAST,IPv4> mtu 8232 index 1
    inet 127.0.0.1 netmask ff000000
hme0: flags=1000843<UP,BROADCAST,RUNNING,MULTICAST,IPv4> mtu 1500 index 2
    inet 128.162.2.91 netmask ffffffff broadcast 128.162.2.255
    ether 8:0:20:d2:29:c5
hme1: flags=1000843<UP,BROADCAST,RUNNING,MULTICAST,IPv4> mtu 1500 index 3
    inet 0.0.0.0 netmask ff000000 broadcast 255.0.0.0
    ether 8:0:20:d2:29:c5
```

5. Create a file named `/etc/hostname.interface`, where *interface* is the value determined in step 4. This file must contain the name of the **private** network. For example:

```
solaris# cat /etc/hostname.hme1
cxfsun3-priv
```

---

**Note:** In this scenario, `/etc/hostname.hme0` must contain the same value as the `/etc/nodename` file. For example:

```
solaris# cat /etc/hostname.hme0
cxfssun3
solaris# cat /etc/nodename
cxfssun3
```

The Solaris `/etc/nodename` file is analogous to the IRIX `/etc/sys_id` file.

---

6. Edit the `/etc/netmasks` file to include the appropriate entries.
7. (Optional) Edit the `/.rhosts` file if you want to use remote access or if you want to use the connectivity diagnostics provided with CXFS. Ensure that the mode of the `.rhosts` file is set to 600 (read and write access for the owner only).

Make sure that the `/.rhosts` file on each Solaris node allows all of the nodes in the cluster to have access to each other. The connectivity tests execute a `ping` command from the local node to all nodes and from all nodes to the local node. To execute `ping` on a remote node, CXFS uses `rsh` as user `root`.

For example, suppose you have a cluster with three nodes: `irix0`, `solaris1`, and `solaris2`. The `/.rhosts` files could be as follows (the prompt denotes the node name):

```
irix0# cat /.rhosts
solaris1 root
solaris1-priv root
solaris2 root
solaris2-priv root

solaris1# cat /.rhosts
irix0 root
irix0-priv root
solaris2 root
solaris2-priv root
solaris2# cat /.rhosts
```

```

irix0 root
irix0-priv root
solaris1 root
solaris1-priv root

```

#### 8. Reboot the Solaris system:

```
solaris# init 6
```

At this point, `ifconfig` will show the correct information for the private network.

For example:

```

ifconfig -a
lo0: flags=1000849<UP,LOOPBACK,RUNNING,MULTICAST,IPv4> mtu 8232 index 1
    inet 127.0.0.1 netmask ff000000
hme0: flags=1000843<UP,BROADCAST,RUNNING,MULTICAST,IPv4> mtu 1500 index 2
    inet 128.162.2.91 netmask ffffffff broadcast 128.162.2.255
    ether 8:0:20:d2:29:c5
hme1: flags=1000843<UP,BROADCAST,RUNNING,MULTICAST,IPv4> mtu 1500 index 3
    inet 10.1.1.36 netmask ffffffff broadcast 10.1.1.255
    ether 8:0:20:d2:29:c5

```

### Verifying the Private and Public Networks for Solaris

For each private network on each Solaris node in the pool, verify access with the Solaris `ping` command. Enter the following, where *nodeIPAddress* is the IP address of the node:

```
solaris# /usr/sbin/ping -s -c 3 nodeIPAddress
```

For example:

```

solaris# /usr/sbin/ping -s -c 3 128.162.2.91
PING 128.162.2.91: 56 data bytes
64 bytes from cxfssun3.americas.sgi.com (128.162.2.91): icmp_seq=0. time=0. ms
64 bytes from cxfssun3.americas.sgi.com (128.162.2.91): icmp_seq=1. time=0. ms
64 bytes from cxfssun3.americas.sgi.com (128.162.2.91): icmp_seq=2. time=0. ms
64 bytes from cxfssun3.americas.sgi.com (128.162.2.91): icmp_seq=3. time=0. ms

```

Also execute a ping on the public networks. If ping fails, follow these steps:

1. Verify that the network interface was configured up using `ifconfig`; for example:

```
solaris# /usr/sbin/ifconfig eri0
eri0: flags=1000843<UP,BROADCAST,RUNNING,MULTICAST,IPv4> mtu 1500 index 2
    inet 128.162.2.127 netmask ffffffff broadcast 128.162.2.255
    ether 0:3:ba:d:ad:77
```

In the first output line above, `UP` indicates that the interface was configured up.

2. Verify that the cables are correctly seated.

Repeat this procedure on each node.

## Client Software Installation Steps for Solaris

The CXFS software will be initially installed and configured by SGI personnel. This section provides an overview of those procedures. You can use the information in this section to verify the installation.

### Solaris Installation Overview

Installing the CXFS client CD for Solaris requires approximately 20 MB of space.

To install the required software on a Solaris node, SGI personnel will do the following:

1. Read the `README` file for the Solaris platform to learn about any late-breaking changes in the installation procedure.
2. Verify that the node has been upgraded to Solaris 8 (also known as SunOS 5.8) or Solaris 9 (also known as SunOS 5.9) according to the Solaris installation guide. Use the following command to display the currently installed system:

```
solaris# uname -r
```

This command should return a value of 5.8 or 5.9.

3. Insert the *CXFS MultiOS Client 3.0* CD-ROM.
4. Read the already inserted CD-ROM as follows:

- Solaris 8:

```
solaris# pkgadd -d /cdrom/cdrom01/solaris/SGIcxfs-sol8.pkg
```



- Solaris 9

```
solaris# pkgadd -d /cdrom/cdrom01/solaris/SGIcxfs-sol9.pkg
```

For example, installing SGIcxfs-sol8.pkg under Solaris 8 will display at least the following output, although the exact version numbers may differ:

```
solaris# pkgadd -d /cdrom/cdrom01/solaris/SGIcxfs-sol8.pkg
```

The following packages are available:

```
 1 SGIcxfs      SGI CXFS client software
                (sparc) release 2.4
```

Select package(s) you wish to process (or ^all^ to process

all packages). (default: all) [?,??,ql]:

```
Processing package instance <SGIcxfs> from </cdrom/solaris/SGIcxfs-sol8.pkg>
```

. . .

5. Verify that the CXFS license key has been installed. See Chapter 4, "Obtaining CXFS and XVM FLEXlm Licenses", page 27.

For example:

```
solaris# /usr/cxfs_cluster/bin/cxfslicense -d
CXFS license granted.
```

## Verifying the Solaris Installation

To verify that the CXFS software has been installed properly, use the `pkginfo` command as follows:

```
pkginfo -l SGIcxfs
```

For example, the following output indicates that the CXFS package installed properly:

```
% pkginfo -l SGIcxfs
  PKGINST:  SGIcxfs
     NAME:  SGI CXFS MultiOS client software
  CATEGORY:  system
     ARCH:  sparc
  VERSION:  release 2.4
  BASEDIR:  /
  VENDOR:  Silicon Graphics Inc.
```

## Manual CXFS Startup/Shutdown for Solaris

The `/etc/init.d/cxfs_cluster` script will be invoked automatically during normal system startup and shutdown procedures. This script starts and stops the processes required to run CXFS.

To start up CXFS processes manually on your Solaris node, enter the following:

```
solaris# /etc/init.d/cxfs_cluster start
```

To stop CXFS processes manually, enter the following:

```
solaris# /etc/init.d/cxfs_cluster stop
```

## Software Maintenance for Solaris

This section contains the following:

- "Upgrading the CXFS Software on a Solaris System"
- "Modifying the CXFS Software on a Solaris System", page 92

### Upgrading the CXFS Software on a Solaris System

Before upgrading CXFS software, ensure that no applications on the node are accessing files on a CXFS filesystem. You can then run the new CXFS software package, which will automatically upgrade all CXFS software.

### Modifying the CXFS Software on a Solaris System

You can modify the CXFS client service (`/usr/cxfs_cluster/bin/cxfs_client`) by placing options in the `/usr/cxfs_cluster/bin/cxfs_client.options` file. The available options are documented in the `cxfs_client` man page.



**Caution:** Some of the options are intended to be used internally by SGI only for testing purposes and do not represent supported configurations. Consult your SGI service representative before making any changes.

---

The first line in the `cxfs_client.options` file must contain the options you want `cxfs_client` to process; you cannot include a comment as the first line.

To see if `cxfs_client` is using the options in `cxfs_client.options`, enter the following:

```
solaris# ps -ef | grep cxfs
```



## Windows Platforms

---

**Note:** The CXFS multiOS 3.0 release is the last release that will support the Microsoft Windows NT 4.0 platform and the first to support Windows XP. The 2.7 release will not include software for Windows NT.

---

CXFS supports a client-only node running the Windows NT, Windows 2000, or Windows XP operating system. The information in this chapter applies to all of these versions of Windows unless otherwise noted. This chapter contains the following sections:

- "CXFS on Windows"
  - "Host Bus Adapter Installation for Windows", page 116
  - "Preinstallation Steps for Windows", page 121
  - "Client Software Installation Steps for Windows", page 125
  - "Postinstallation Steps for Windows", page 132
  - "Manual CXFS Startup/Shutdown for Windows", page 138
  - "Software Maintenance for Windows", page 139
- 

**Note:** Your Windows XP **Start** menu may differ from the examples shown in this guide, depending upon your start menu preferences. For example, this guide describes selecting the control panel as follows:

```
Start
  > Settings
      > Control Panel
```

However, on your system this menu could be as follows:

```
Start
  > Control Panel
```

---

## CXFS on Windows

This section contains the following information about CXFS on Windows:

- "Requirements Specific to Windows", page 96
- "CXFS Commands Installed on Windows", page 98
- "Windows Log Files and Cluster Status", page 98
- "Functional Limitations Specific to Windows", page 99
- "Maximum CXFS Filesystem Size and Offset Within a File on Windows", page 101
- "Performance Considerations on a CXFS Windows Node", page 102
- "Access Controls on a Windows Node", page 103

## Requirements Specific to Windows

In addition to the items listed in "Requirements", page 7, using a Windows node to support CXFS requires the insertion of a Windows host with at least the following:

- An Intel Pentium or compatible processor.
- Minimum RAM requirements (more will improve performance):
  - Windows NT: 128 MB
  - Windows 2000: 128 MB
  - Windows XP: 256 MB
- A minimum of 10 MB of free disk space.
- A QLogic 2200, QLogic 2310, or QLogic 2342 host bus adapter (HBA).
- The following QLogic software from the <http://www.qlogic.com> website:
  - QLA2200 (Bios 1.76):
    - Windows NT 4.0: v8.1.5.15
    - Windows 2000: v8.1.5.15
    - Windows XP: v8.1.5.12

- QLA2310 (Bios 1.34):
  - Windows NT 4.0: v8.1.5.15
  - Windows 2000: v8.2.2.10
  - Windows XP: v8.1.5.12
- QLA2342 (Bios 1.34):
  - Windows NT 4.0: v8.1.5.15
  - Windows 2000: v8.2.2.10
  - Windows XP: v8.1.5.12
- QLDirect v8.01.07 and SANBlade Manager 2.0.15 or later are appropriate for all HBAs and versions of Windows.

You should install the documentation associated with the software. See the SANblade Manager README for the default password. Follow the QLogic instructions to install the driver, the SANblade NT Agent, and the SANblade Manager software. If you do not have the correct QLogic BIOS version installed, see the procedure in "Upgrading the QLogic BIOS", page 121.

- If two QLogic HBAs are installed, you should also install the QLDirect Filter (8.1.3 or later) in order to facilitate HBA failover and load balancing. If two different model HBAs are installed, you must install drivers for both models.

---

**Note:** If the primary HBA path is at fault during the Windows boot up (for example, if the Fibre Channel cable is disconnected), no failover to the secondary HBA path will occur. This is a limitation of the QLogic driver.

---

- Windows versions:
  - Windows NT 4.0 Service Pack 6
  - Windows 2000 Service Pack 3 or Service Pack 4
  - Windows XP Service Pack 1

## CXFS Commands Installed on Windows

A single CXFS service and a single CXFS filesystem driver are installed as part of the Windows installation. The service and the CXFS filesystem driver can be configured to run automatically when the first user logs into the node.

The command `C:\Program Files\CXFS\cxfslicense` is installed to assist with license validation; see "Configuring the FLEXlm License for Windows", page 133.

The command `C:\Program Files\CXFS\cxfs_info` is installed to display in a human-readable format the current state of the node in the cluster; see "Windows Log Files and Cluster Status", and "Verifying the Cluster", page 149.

## Windows Log Files and Cluster Status

The Windows node will log important events in the system event log. You can view these events by selecting the following:

- For Windows NT:

```
Start
  > Programs
    > Administrative Tools
      > Event Viewer
```

- For Windows 2000 and Windows XP:

```
Start
  > Settings
    > Control Panel
      > Administrative Tools
        > Event Viewer
```

For information about the log files created on CXFS administration nodes, see the *SGI InfiniteStorage CXFS Administration Guide*. The CXFS Client service will also log important information to the following file:

```
C:\Program Files\CXFS\log\cxfs_client.log
```

This log file is not automatically rotated. To enable log rotation, add the `-z bytes` option to the CXFS Client service additional arguments during installation (see Figure 8-2, page 128), or update the arguments (see "Modifying the CXFS for Windows Software", page 140).



You may also wish to keep the **CXFS** window open to check the cluster status. To open this informational window on any Windows system, select the following:

```
Start
  > Programs
    > CXFS
      > CXFS Info
```

## Functional Limitations Specific to Windows

There are a number of limitations in the CXFS software that are unique to the Windows platform. These limitations are described from both a UNIX and a Windows perspective in the following sections.

### UNIX Perspective of CXFS on a Windows Node

This section describes the differences and limitations of a CXFS filesystem on a Windows node from a UNIX perspective:

- Windows nodes can support multiple CXFS filesystems mounted under a single drive letter. Only one CXFS drive letter may be configured on a Windows node.

The top-level file structure under the CXFS drive letter consists of an in-memory directory structure that mimics the mount points on the CXFS administration node. The CXFS software creates these directories before mounting the CXFS filesystems.

This file structure supports only creating and deleting directories; there is no support for creating and deleting regular files, renaming directories, and so on. Attempts to perform unsupported actions will generally result in an invalid parameter error. You can perform normal filesystem operations on files and directories beneath the mount points, but an application that must write to the directory directly under the CXFS drive letter will fail. However, a CXFS mount point or directory beneath a mount point can be mapped to another drive letter using the `subst` command from a command shell that the application can write to.

- A Windows node can support regular files, directories, and links. However, it does not support other XFS file types.
- Symbolic links cannot be distinguished from normal files or directories on a Windows node. Opening a symbolic link will open the target of the link, or will report `file not found` if it is a dangling link.

- You can move, rename, or delete a symbolic link; however, you cannot copy a symbolic link. Copying a valid symbolic link will result in copying the file or directory that the link refers to, rather than the normal UNIX behavior that copies the link itself.
- CXFS Windows nodes cannot use the `edquota(1M)` or `repquota(1M)` commands to view or edit user and group quotas because CXFS administration must be performed on a CXFS administration node. However, user and group quotas will be enforced correctly, independent of the node in the CXFS cluster where files are created and deleted.

### Windows Perspective of CXFS on a Windows Node

This section describes the differences and limitations of a CXFS filesystem on a Windows node in comparison to other Windows filesystems from a Windows perspective:

- Avoid using duplicate filenames in the same directory that vary only in case. CXFS is case sensitive, but some Windows applications may not maintain the case of all filenames, which may result in unexpected behavior.
- CXFS software does not export 8.3 alternative filenames. Older Windows applications that only support 8.3 filenames may be unable to open files with longer filenames.
- Avoid using completely uppercase 8.3 filenames. If you use completely uppercase 8.3 filenames, some applications (including Windows Explorer) may incorrectly assume that only 8.3 filenames are supported by the filesystem and will not preserve case.
- Take care when using Disk Manager and other similar Microsoft and third-party disk tools under Windows NT. These tools assume particular disk formats (FAT or NTFS) and may even write to the super block of a Fibre Channel disk and write a Windows label on the disk. This will corrupt the XVM volume information on the disk. A CXFS filter driver prevents other tools from writing to the disks under Windows 2000 and Windows XP.



**Caution:** Writing a Windows label to the disk used for CXFS will corrupt the volume and filesystem structure on that disk, potentially resulting in the loss of data on the disk.

---

- Install the CXFS software components onto a NTFS partition rather than a FAT partition. The security of the following files cannot be guaranteed if these files are installed onto a FAT filesystem:

```
C:\Program Files\CXFS\passwd
```

```
C:\Program Files\CXFS\group
```

- There is no recycle bin; deleted files are permanently deleted.
- There is no automatic notification of directory changes performed by other nodes in the cluster. Applications (such as Windows Explorer) will not automatically update their display if another node adds or removes files from the directory currently displayed.
- A CXFS filesystem cannot be used as the boot partition of a Windows host.
- The volume properties window for the CXFS drive letter will display the total capacity of all mounted filesystems and the largest free space on any one of those filesystems.

### **Forced Unmount on a Windows Node**

SGI recommends that you enable the forced unmount feature on CXFS filesystems. See "Recommendations", page 9, and "Forced Unmount of CXFS Filesystems", page 150.

A forced unmount causes all processes that have open files on the specified filesystem to be unconditionally killed and therefore permit the filesystem to be unmounted without delay.

### **Maximum CXFS Filesystem Size and Offset Within a File on Windows**

The maximum size of a CXFS filesystem on Windows is  $2^{64}$  bytes (about 18 million terabytes). The maximum offset within a file is  $2^{63-1}$  bytes. An attempt to write beyond this limit will result in an `Invalid argument` or a `File too large` error.

## Performance Considerations on a CXFS Windows Node

The following are performance considerations on a CXFS Windows node, in addition to the limitations described in "Performance Considerations", page 6:

- Using CIFS to share a CXFS filesystem from a CXFS Windows node to another Windows host is not recommended for the following reasons:
  - Metadata operations sent to the Windows CXFS node must also be sent to the CXFS metadata server causing additional latency
  - CXFS Windows does not support opportunistic locking, which CIFS uses to improve performance

SGI recommends that you use Samba to export CXFS filesystems to other nodes that are not running CXFS.

- If you open the Windows Explorer **Properties** window on a directory, it will attempt to traverse the filesystem in order to count the number and size of all subdirectories and files; this action is the equivalent of running the UNIX `du` command. This can be an expensive operation, especially if performed on directories between the drive letter and the mount points, because it will traverse all mounted filesystems.
- Virus scanners, Microsoft Find Fast, and similar tools that traverse a filesystem are very expensive on a CXFS filesystem. Such tools should be configured so that they do not automatically traverse the CXFS drive letter.
- The mapping from Windows user and group names to UNIX identifiers occurs as the CXFS software starts up. In a Windows domain environment, this process can take a number of seconds per user for usernames that do not have accounts within the domain. If you are using a `passwd` file for user identification and the file contains a number of unknown users on the Windows host, you should remove users who do not have accounts on the Windows nodes from the `passwd` file that is installed on the Windows nodes.

This issue has less impact on Windows nodes in a workgroup than on those in a domain because the usernames can be quickly resolved on the node itself, rather than across the network to the domain controller.

- With 1-GB fabric to a single RAID controller, it is possible for one 32-bit 33-MHz QLogic card to reach the bandwidth limitations of the fabric, and therefore there will be no benefit from load balancing two HBAs in the same PCI bus. This can be avoided by using 2-GB fabric and/or multiple RAID controllers.

- For load balancing of two HBAs to be truly beneficial, the host must have at least one of the following three attributes:
  - A 64-bit PCI bus
  - A 66-MHz PCI bus
  - Multiple PCI buses

### Access Controls on a Windows Node

The XFS filesystem used by CXFS implements and enforces UNIX mode bits and POSIX access control lists (ACLs), which are quite different from Windows file attributes and access control lists. The CXFS software attempts to map Windows access controls to the UNIX access controls for display and manipulation, but there are a number of features that are not supported (or may result in unexpected behavior) that are described here.

### User Identification on a Windows Node

The CXFS software supports several user identification mechanisms, which are described in "User Identification Mapping Methods", page 105. Windows user and group names that match entries in the configured user list will be mapped to those user IDs (UIDs) and group IDs (GIDs).

The following additional mappings are automatically applied:

- **User Administrator** is mapped to `root` (UID = 0)
- **Group Administrators** is mapped to `sys` (GID = 0)

A user's default UNIX GID is the default GID in the `passwd` listing for the user and is not based on a Windows group mapped to a UNIX group name.

You can display the users and groups that have been successfully mapped by running the following in a Windows command shell:

```
C:\Program Files\CXFS\cxfs_info -Dug
```

For example, suppose a CXFS Windows node was configured with the following `passwd` and `group` files:

```
C:\> type C:\Program Files\CXFS\passwd
root::0:0:Super-User:/root:/bin/tcsh
```

```

guest::998:998:Guest Account:/usr/people/guest:/bin/csh
fred::1040:402:Fred Costello:/users/fred:/bin/tcsh
diane::1052:402:Diane Green:/users/diane:/bin/tcsh

```

```

C:\> type C:\Program Files\CXFS\group
sys::0:root,bin,sys,adm
root::0:root
guest*:998:
video::402:fred,diane
audio::403:fred

```

The following output indicates that there are five nodes configured for the cluster, with four currently in the cluster, three filesystems mounted, a number of recognized users (Administrator, fred, diane, and guest) and three groups (Administrators, video, and audio). The default group for user guest is also named guest. (In this example, the guest group did not map to any known Windows group.)

```
cxfs_client status [timestamp May 02 12:46:17 / generation 42]
```

```

CXFS client:
  state: stable (2), cms: up, xvm: up, fs: up
Cluster:
  cluster250 (1) - enabled
Local:
  cxfs1 (5) - enabled
Nodes:
  cxfs1      enabled up      5
  cxfs2      enabled DOWN  1
  cxfs250    enabled up      0
  cxfs3      enabled up      2
  cxfs4      enabled up      4
Filesystems:
  cxfs      enabled mounted      cxfs      /mnt/cxfs
Usermaps:
  diane          ( 1052) : video          ( 402)
  fred           ( 1040) : video          ( 402)
  guest          (  998) :                  ( 998)
  Administrator  (    0) : Administrators (    0)
Groups:

```

```
audio          ( 403)
Administrators (  0)
video         ( 402)
```

## User Identification Mapping Methods

User identification can be performed by one of the following methods:

- **files:** `/etc/passwd` and `/etc/group` files from the metadata server copied onto the clients. If you select this method, you must install the `/etc/passwd` and `/etc/group` files immediately after installing the CXFS software, as described in "Performing User Configuration", page 134.
- **ldap\_actedir:** Windows Active Directory server with Services for UNIX installed, which uses lightweight directory access protocol (LDAP).
- **ldap\_generic:** Generic LDAP lookup for UNIX users and groups from another LDAP server.

You must select one of these as the primary mapping method during installation, but you can change the method at a later time, as described in "Modifying the CXFS for Windows Software", page 140.

Optionally, you can select a secondary mapping method that will be applied to users that are not covered by the first method. If you choose a primary and a secondary mapping method, one of them must be **files**.

For example, in Figure 8-2, page 128, the user has selected **ldap\_generic** as the primary method and **files** as the secondary method. A user mapping will be created for all suitable **ldap\_generic** users and this mapping will be extended with any additional users found in the secondary method (**files**). The primary method will be used to resolve any duplicate entries.

Suppose the primary method (**ldap\_generic**) has users for UIDs 1, 2 and 3, and the secondary method (**files**) has users for UIDs 2 and 4. The username for UIDs 1, 2 and 3 will be determined by the **ldap\_generic** method and the username for UID 4 will be determined by the **files** method. If the LDAP lookup failed (such as if the LDAP server was down), a user mapping for UIDs 2 and 4 would be generated using the **files** method.

The default behavior is to use the **files** method to map Windows usernames to UNIX UIDs and GIDs, with no secondary method selected.

---

**Note:** LDAP options are not supported and will not be offered during installation under Windows NT 4.0.

---

The **ldap\_activedir** method configures the CXFS Windows software to communicate with the Active Directory for the CXFS node's domain. With the Windows Services for UNIX (SFU) extensions, the Active Directory User Manager lets you define UNIX identifiers for each user and export these identifiers as an LDAP database.

This configuration requires a domain controller that is installed with the following:

- Microsoft Windows 2000 Server or Windows 2000 Advanced Server
- Windows 2000 Active Directory
- Microsoft Windows Services for UNIX (SFU) Version 2 or 3, including the NFS Server option

---

**Note:** The domain controller does not have to be a CXFS node.

---

The **ldap\_generic** method configures the CXFS software to communicate with an LDAP database that maps user names and group names to UNIX identifiers.

Regardless of the method used, the consistent mapping of usernames is a requirement to ensure consistent behavior on all CXFS nodes. Most platforms can be configured to use an LDAP database for user identification.

### Enforcing Access to Files and Directories

Access controls are enforced on the CXFS metadata server by using the mapped UID and GID of the user attempting to access the file. Therefore, a user can expect the same access on a Windows node as any other node in the cluster when mounting a given filesystem. Access is determined using the file's ACL, if one is defined, otherwise by using the file's mode bits.

ACLs that are set on any files or directories are also enforced as they would be on any IRIX node. The presentation of ACLs is customized to the interfaces of Windows Explorer, so the enforcement of the ACL may vary from an NTFS ACL that is presented in the same way. A new file will inherit the parent directory default ACL, if one is defined.



The user `Administrator` has read and write access to all files on a CXFS filesystem, in the same way that `root` has super user privileges on a UNIX node.

The following example is a directory listing on the metadata server:

```
irix# ls -l .
drwxr-x---  2 fred  video      6 Nov 20 13:33 dir1
-rw-r----- 1 fred  audio      0 Nov 20 12:59 file1
-rw-rw-r--  1 fred  video      0 Nov 20 12:59 file2
```

Users will have the following access to the contents of this directory:

- `file1` will be readable and writable to user `fred` and `Administrator` on a CXFS Windows node. It can also be read by other users in group `audio`. No other users, including `diane` and `guest`, will be able to access this file.
- `file2` will be readable by all users, and writable by user `fred`, `diane` (because she is in group `video`), and `Administrator`.
- `dir1` will be readable, writable, and searchable by user `fred` and `Administrator`. It will be readable and searchable by other users in group `video`, and not accessible by all other users.

### Viewing and Changing File Attributes with Windows Explorer

File permissions may be viewed and manipulated in two different ways when using Windows Explorer:

- By displaying the list of attributes in a detailed directory listing; this is the most limited approach
- By selecting properties on a file

The only file attribute that is supported by CXFS is the read-only attribute, other attributes will not be set by CXFS and changes to those attributes will be ignored.

If the user is not permitted to write to the file, the read-only attribute will be set. The owner of the file may change this attribute and modify the mode bits. Other users, including the user `Administrator`, will receive an error message if they attempt to change this attribute.

Marking a file read-only will remove the write bit from the user, group, and other mode bits on the file. Unsetting the read-only attribute will make the file writable by the owner only.

For example, selecting file properties on `file1` using Windows Explorer on a CXFS Windows node will display the read-only attribute unset if logged in as Administrator or fred, and it will be set for diane and guest.

Only user fred will be able to change the attribute on these files, which will change the files under UNIX to the following:

```
-r--r----- 1 fred  audio          0 Nov 20 12:59 file1
-r--r--r--  1 fred  video          0 Nov 20 12:59 file2
```

If fred then unset these flags, only he could write to both files:

```
-rw-r----- 1 fred  audio          0 Nov 20 12:59 file1
-rw-r--r--  1 fred  video          0 Nov 20 12:59 file2
```

### Viewing and Changing File Permissions with Windows Explorer

By selecting the **Security** tab in the **File Properties** window of a file, a user may view and change a file's permissions with a high level of granularity. However, the Windows Explorer interface under Windows NT 4.0 is significantly different from Windows 2000 and Windows XP.

Windows Explorer will list the permissions of the file's owner and the file's group. The Everyone group, which represents the mode bits for other users, will also be displayed if other users have any access to the file. Not all Windows permission flags are supported.

#### Windows NT

Under Windows NT, `file1` will be displayed with the following permissions:

```
audio          Special Access(R)
fred (Fred Costello)  Special Access(RWPO)
```

Likewise, `file2` is displayed as follows:

```
fred (Fred Costello)  Special Access(RWPO)
Everyone              Special Access(R)
video                 Special Access(R)
```

Windows NT uses the term **Special Access** because the combination permission flags are not a standard Windows NT set, such as Read, Write, or Full Control. Selecting the group `video` for `file2` and then **Special Access...** will raise a dialog with the Windows NT permission flags

CXFS maps the UNIX read mode bit to the Windows NT read (R) flag, write mode bit to the write (W) flag, and execute mode bit to the execute (X) flag. The Windows NT delete (D) flag is not set and is ignored because under UNIX this depends on the permissions of the parent directory. The change permissions (P) and the take ownership (O) flags are only set for the owner of the file or the user Administrator, and will be ignored if set on other users or groups.

Opening properties on `dir1` will display the following permissions:

```
fred (Fred Costello) Special Access(RWXPO) (Not Stated)
video                Special Access(RX) (Not Stated)
```

The asterisk and the second set of brackets containing `Not Stated` indicates that there is no default ACL that will be inherited when creating files or subdirectories in that directory.

### Windows 2000 and Windows XP

Under Windows 2000 and Windows XP, the permissions on `file1` are displayed as follows:

```
audio (cxfs1\audio)          Allow: Read
Fred Costello (cxfs1\fred)   Allow: Read, Write
```

Using the **Advanced** button, `file1` is displayed as follows:

```
Allow   Fred Costello (cxfs1\fred)   Special
Allow   audio (cxfs1\audio)          Read
```

User `fred` is listed as having `Special` access because the permission flags in the next example do not exactly match the standard Windows permissions for read and write access to a file. Select `Fred Costello` and then click **View/Edit** to display the permission flags listed in Table 8-1. (The table displays the permissions in the order in which they appear in the **View/Edit** window). You can choose to allow or deny each flag, but some flags will be ignored as described in Table 8-1.

**Table 8-1** Permission Flags that May Be Edited

Permission	Description
Traverse Folder / Execute File	Used to display and change the execute mode bit on the file or directory
List Folder / Read Data	Used to display and change the read mode bit on the file or directory
Read Attributes	Set if the read mode bit is set; changing this flag has no effect
Read Extended Attributes	Set if the read mode bit is set; changing this flag has no effect
Create Files / Write Data	Used to display and change the write mode bit on the file or directory
Create Folders / Append Data	Set if the write mode bit is set; changing this flag has no effect
Write Attributes	Set if the write mode bit is set; changing this flag has no effect
Write Extended Attributes	Set if the write mode bit is set; changing this flag has no effect
Delete Subfolders and Files	Set for directories if you have write and execute permission on the directory; changing this flag has no effect
Delete	Never set (because delete depends on the parent directory permissions); changing the flag has no effect
Read Permissions	Always set; changing the flag has no effect
Change Permissions	Always set for the owner of the file and the user Administrator; changing this flag has no effect
Take Ownership	Always set for the owner of the file and the user Administrator; changing this flag has no effect

The permissions for file2 are displayed as follows:

```

Everyone                Allow: Read
video (cxfs1\video)     Allow: Read, Write
Fred Costello (cxfs1\fred) Allow: Read, Write
    
```

The permissions for dir1 under Windows 2000 and Windows XP are displayed as follows:

```

Fred Costello (cxfs1\fred) Allow:
Video (cxfs1\video)       Allow:
    
```

---

**Note:** In this example, the permission flags for directories do not match any of the standard permission sets, therefore no Allow flags are set.

---

In general, you will must click the **Advanced** button under Windows 2000 and Windows XP to see the actual permissions of directories. For example:

Allow	Fred Costello	Special	This folder only
Allow	video	Read & Execute	This folder only

The `dir1` directory does not have a default ACL, so none of these permissions are inherited, as indicated by the `This folder only` tag, when a new subdirectory or file is created.

## Viewing and Changing File Access Control Lists (ACLs)

If the file or directory has an ACL, the list may include other users and groups, and the `CXFS ACL Mask` group that represents the IRIX ACL mask. See the `chacl(1)` man page for an explanation of IRIX ACLs and the mask bits. The effective permissions of all entries except for the owner will be the intersection of the listed permissions for that user or group and the mask permissions. Therefore, changing the `CXFS ACL Mask` permissions will set the maximum permissions that other listed users and groups may have. Their access may be further constrained in the specific entries for those users and groups.

By default, files and directories do not have an ACL, only mode bits, but an ACL will be created if changes to the permissions require an ACL to be defined. For example, granting or denying permissions to another user or group will force an ACL to be created. Once an ACL has been created for a file, the file will continue to have an ACL even if the permissions are reduced back to only the owner or group of the file. The `chacl(1)` command under IRIX can be used to remove an ACL from a file.

### Windows NT

For example, `fred` grants `diane` read access to `file1` by adding user `diane` using the file properties dialogs. The access list under Windows NT will then appear as follows:

<code>fred (Fred Costello)</code>	<code>Special Access(RWPO)</code>
<code>audio</code>	<code>Special Access(R)</code>
<code>diane (Diane Green)</code>	<code>Read(RX)</code>

The Windows NT read permission set includes execute, so to change this to read-only you must select **Special Access ...** and deselect **Execute**. This will cause an ACL to be added to the file:

```
> ls -lD
-rw-r-----+ 1 fred      audio          0 Nov 20 12:59 file1
[u:diane:r--,g::r--,u::rw-,o::---,m::r--]
```

Opening the file permission dialog again on file1 will display the following:

audio	Special Access(R)
CXFS ACL Mask	Special Access(R)
diane (Diane Green)	Special Access(R)
fred (Fred Costello)	Special Access(RWPO)

### Windows 2000 and Windows XP

For example, fred grants diane read access to file1 by adding user diane using the file properties dialogs, and then deselecting Read & Execute so that only Read is selected. The access list under Windows 2000 and Windows XP now appears as follows:

audio (cxfs1\audio)	Allow: Read
Diane Green (cxfs1\diane)	Allow: Read
Fred Costello (cxfs1\fred)	Allow: Read, Write

After clicking **OK**, the properties for file1 will also include the CXFS ACL Mask displayed as follows:

audio (cxfs1\audio)	Allow: Read
CXFS ACL Mask (cxfs1\CXFS...)	Allow: Read
Diane Green (cxfs1\diane)	Allow: Read
Fred Costello (cxfs1\fred)	Allow: Read, Write

---

**Note:** You should select and deselect entries in the Allow column only, because UNIX ACLs do not have the concept of Deny. Using the Deny column will result in an ACL that allows everything that is not denied, even if it is not specifically selected in the Allow column, which is usually not what the user intended.

---

## Effective Access

The effective access of user `diane` and group `audio` is read-only. Granting write access to user `diane` as in the following example does not give `diane` write access because the mask remains read-only. However, because user `fred` is the owner of the file, the mask does not apply to his access to `file1`.

### Windows NT

For example:

<code>audio</code>	<code>Special Access(R)</code>
<code>CXFS ACL Mask</code>	<code>Special Access(R)</code>
<code>diane (Diane Green)</code>	<code>Special Access(RW)</code>
<code>fred (Fred Costello)</code>	<code>Special Access(RWPO)</code>

### Windows 2000 and Windows XP

For example:

<code>audio (cxfs1\audio)</code>	<code>Allow: Read</code>
<code>CXFS ACL Mask (cxfs1\CXFS...)</code>	<code>Allow: Read</code>
<code>Diane Green (cxfs1\diane)</code>	<code>Allow: Read, Write</code>
<code>Fred Costello (cxfs1\fred)</code>	<code>Allow: Read, Write</code>

## Restrictions with file ACLs on Window nodes

If the users and groups listed in a file's permissions (whether mode bits and/or ACL entries) cannot be mapped to users and groups on the Windows node, attempts to display the file permissions in a file properties window will fail with an unknown user or group error. This prevents the display of an incomplete view, which could be misleading.

Both the owner of the file and the user `Administrator` may change the permissions of a file or directory using Windows Explorer. All other users will get a `permission denied` error message.

---

**Note:** A user must use a node that is **not** running Windows to change the ownership of a file because a Windows user takes ownership of a file with Windows Explorer, rather than the owner giving ownership to another user (which is supported by the UNIX access controls).

---

### Inheritance and Default ACLs on a Windows node

When a new file or directory is created, normally the mode bits are set using a mask of 022. Therefore, a new file has a mode of 644 and a new directory of 755. This mask is defined in the registry of the CXFS driver and may be configured to other values (typically 000 or 002):

```
HKEY_LOCAL_MACHINE->SYSTEM->CurrentControlSet->Services->CXFS->Parameters->DefaultUmask
```

Therefore, creating a file on a UNIX CXFS client results in a mode of 644 for a mask of 022:

```
irix% ls -lda .
drwxr-xr-x   3 fred      video           41 Nov 21 18:01 ./

irix% umask
22

irix% touch file3
irix% ls -l file3
-rw-r--r--   1 fred      video           0 Nov 21 18:23 file3
```

For more information, see the `umask` man page.

Creating a file in Windows explorer on a Windows node will have the same result.

An IRIX directory ACL may include a default ACL that is inherited by new files and directories, instead of applying the `umask`. Default ACLs are displayed in the Windows Explorer file permission window if they have been set on a directory. Unlike a Windows inheritable ACL on an NTFS filesystem, an IRIX default ACL applies to both new files and subdirectories, there is no support for an inheritable ACL for new files and another ACL for new subdirectories.

The following example applies an ACL and a default ACL to `dir1` and then creates a file and a directory in `dir1`:

```
irix% chacl -b "u::rwx,g::r-x,u:diane:r-x,o:---,m::r-x" \
           "u::rwx,g::r-x,u:diane:rwx,o:---,m::rwx" dir1
irix% touch dir1/newfile
irix% mkdir dir1/newdir
irix% ls -D dir1
newdir [u::rwx,g::r-x,u:diane:rwx,o:---,m::r-x/
       u::rwx,g::r-x,u:diane:rwx,o:---,m::rwx]
newfile [u::rw-,g::r-x,u:diane:rwx,o:---,m::r--]
```



The permissions for dir1 will be as follows:

- Windows NT:

CXFS ACL Mask	Special Access(RX)	(RWX)
diane (Diane Green)	Special Access(RX)	(RWX)
fred (Fred Costello)	Special Access(RWXPO)	(RWXPO)
video	Special Access(RX)	(RX)

- Windows 2000 and Windows XP :

CXFS ACL Mask (cxfs1\CXFS...)	Allow:
Diane Green (cxfs1\diane)	Allow:
Fred Costello (cxfs1\fred)	Allow: Read & Exec, List, Read, Write
Video (cxfs1\video)	Allow: Read & Exec, List, Read

After clicking on **Advanced**, the permissions displayed are as follows;

Allow Fred Costello	Special	This folder, subfolders and files
Allow video	Read & Execute	This folder, subfolders and files
Allow Diane Green	Read, Write & Exec	Subfolders and files
Allow CXFS ACL Mask	Read, Write & Exec	Subfolders and files
Allow Diane Green	Read & Exec	This folder only
Allow CXFS ACL Mask	Read & Exec	This folder only

If an ACL entry is the same in the default ACL, a single entry is generated for the This folder, subfolders and files entry. Any entries that are different will have both Subfolders and files and This folder only entries.

Adding the first inheritable entry to a directory will cause CXFS to generate any missing ACL entries like the owner, group, and other users. The mode bits for these entries will be generated from the umask.

The process for modifying default ACLs in Windows NT differs from Windows 2000 and Windows XP, because the Windows Explorer file permissions window in Windows NT is limited in its support of ACLs. As with some NTFS ACLs, some CXFS ACLs will cause a dialog to be displayed by Windows Explorer under Windows NT stating that this ACL can only be manipulated by a machine running Windows NT 5.0 (that is, Windows 2000). In these cases, changes to the ACL should be performed on nodes other than Windows NT.

For example, if the directory default ACL includes a user or group entry that is not included in the main ACL for that directory, in this case user `diane`, the Windows NT will be unable to display the ACL:

```
irix% ls -D dir1
dir1[u::rwx,g::r-x,o::---,m::r-x/u::rwx,g::r-x,u:diane:r-x,o::---,m::r-w]
```

Adding an entry in the non-default ACL for user `diane` will remove this limitation.

Adding different `Subfolders Only` and `Files Only` entries under Windows 2000 and Windows XP will result in only the first entry being used because an IRIX ACL cannot differentiate between the two.

To remove a default ACL entry under Windows NT requires that all you unset all permission flags rather than selecting `None Specified`. (The latter may result in a new entry being generated.)

## Host Bus Adapter Installation for Windows

The QLogic Fibre Channel host bus adapter (HBA) should be installed according to the QLogic hardware and driver installation instructions.

Information regarding large logical unit (LUN) support under Windows can be found in the QLogic documentation and also in Microsoft's support database:

<http://support.microsoft.com/default.aspx?scid=kb;en-us;Q310072>

<http://support.microsoft.com/default.aspx?scid=kb;en-us;Q245637>

---

**Note:** LUN 0 must be present in order for Windows NT to see the other LUNs. See the QLogic driver `README` and release notes for further details.

---

This section discusses the following:

- "Confirming the QLogic HBA Installation", page 117
- "Support for More than 8 LUNs under Windows NT ", page 117
- "Configuring Two HBAs for Failover Operation", page 119

## Confirming the QLogic HBA Installation

### Confirming the QLogic HBA Installation for Windows NT

To confirm that the QLogic HBA and driver are correctly installed for Windows NT, select the following to display all of the logical units (LUNs) attached to the Fibre Channel switch:

- Start
  - > Settings
    - > Control Panel
      - > SCSI Adapters
        - > QLogic QLA2200
          - > Bus 0

### Confirming the Logic HBA Installation for Windows 2000 and Windows XP

To confirm that the QLogic HBA and driver are correctly installed for Windows 2000 and Windows XP, select the following to display all of the logical units (LUNs) visible to the HBA and listed within the Device Manager :

- Start
  - > Settings
    - > Control Panel
      - > Administrative Tools
        - > Computer Management
          - > Device Manager
            - > View
              - > Devices by connection

The Windows Device Manager hardware tree will differ from one configuration to another, so the actual location of the QLogic HBA within the Device Manager may differ. After it is located, any LUNS attached will be listed beneath it.

## Support for More than 8 LUNs under Windows NT

The Qlogic HBA will require further configuration to support more than 8 LUNs under Windows NT. This is performed by using the SANsurfer software that is distributed with the QLogic hardware or that can be downloaded from the following QLogic website:

[http://www.qlogic.com/support/drivers\\_software.asp](http://www.qlogic.com/support/drivers_software.asp)

The installation instructions for SANsurfer are also located on the QLogic website.

Upon successful installation of the HBA hardware and software, start the SANsurfer manager application.

Connect to the local host and change the LUNs per target to 0 by selecting the following:

- Select NVRAM section**
- > Advanced NVRAM Settings**
- > LUNS per Target**

Save this configuration and then reboot when prompted.

To confirm that the QLogic HBA and driver are correctly installed after the reboot, check the SCSI registry by selecting the following:

- Start**
- > Run**
- > regedit**

Select the following key:

```
HKEY_LOCAL_MACHINE\HARDWARE\DEVICEMAP\Scsi\Scsi Port x\Scsi Bus 0\Target Id 0\Logical Unit Id x-xxx
```

You should see all of the LUNs available in the RAID device, where Scsi Port x represents the QL2xxx driver.

If you have fewer than 72 LUNs, you should also see the HBA and LUNs in the SCSI adapters list by selecting the following:

- Start**
- > Settings**
- > Control Panel**
- > SCSI Adapters**
- > QLogic QLA2xxx**
- > Bus 0**

The limitation of the SCSI adapters list with a large number of LUNs is further described in the following:

<http://support.microsoft.com/default.aspx?scid=kb;en-us;Q190834>

If you are unable to see the SCSI devices in the registry, check the following, as described in "Common Host Bus Adapter Problems", page 160:

- The HBA is properly seated in the host
- Cables are connected correctly
- The node is not fenced

## Configuring Two HBAs for Failover Operation

This procedure assumes that the CXFS driver is already installed and working properly with one host bus adapter (HBA).

---

**Note:** QLogic only supports failover and load balancing of two or more HBAs when all the HBAs have Fibre Channel connections to the LUNs on startup. If the connection to one of the HBAs is not present upon boot, this feature may not function correctly.

---

To configure two HBAs for failover operation under Windows, do the following:

1. Install the QLdirect driver v8.01.07 by following all the default settings for the installation and verify that the CXFS client still operates normally.
2. Disable fencing for this node. You can do this using the CXFS GUI or the `cmgr(1M)` command.
3. Determine the world wide port name (WWPN) of the current adapter:
  - a. Install SANSurfer Qlogic SANblade Agent v2.0.15.
  - b. Install SANSurfer Qlogic SANblade Manager v2.0.15.
  - c. Run SANSurfer to determine the WWPN.
  - d. Record the WWPN on paper.
4. Shut down Windows.
5. Install the second HBA and start Windows.
6. If the second HBA is a different model from the original one, install its mini port driver (for example, `ql2300.sys`).

7. Start the Qlogic SANblade Manager and verify that two HBAs are detected. Verify that both of them mirror the same devices and logical units (LUNs). Notice that both HBAs have the same world wide node name (WWNN) but different WWPNs. The original HBA can be recognized by its WWPN recorded in step 3.
8. Make the NVRAM settings (or at least LUNs per target) of the new HBA adapter the same as the original one.
9. Configure the HBA port (click on **Configure**).

---

**Note:** Ignore the following message, which appears when HBA/LAN configuration is done for the first time (line breaks added here for readability):

An invalid device and LUN configuration has been detected. Auto configure run automatically.

Click on **OK** to continue.

---

The HBA0 devices are automatically set to be visible for Windows application (notice the open eye) and HBA1 devices are set to be invisible (notice the closed eye).

10. Select the first device in the table, right click, and then select **Configure LUN(s)**. In the new window, select the following:

**Tools**

- > **Load Balance**
- > **All LUNs**

This will statically distribute the LANs traffic load associated with this device between the two HBAs.

Repeat this step for each of the other HBA devices.

11. Click on **Apply** to save the new configuration.
12. Update the switch port information using the CXFS GUI or the `cmgr` command. Enable fencing.
13. Reboot Windows.

For more information about using the CXFS GUI or the `cmgr` command to perform these tasks, see *SGI InfiniteStorage CXFS Administration Guide*.

## Preinstallation Steps for Windows

When you install the CXFS software on the client-only node, you must modify certain system files. **The network configuration is critical.** Each node in the cluster must be able to communicate with every other node in the cluster by both logical name and IP address without going through any other network routing; proper name resolution is key. SGI recommends static routing.

This section provides an overview of the steps that you or a qualified Windows service representative will perform on your Windows nodes prior to installing the CXFS software. It contains the following:

- "Upgrading the QLogic BIOS", page 121
- "Adding a Private Network for Windows Nodes", page 122
- "Adding a Private Network for Windows 2000 and Windows XP Nodes", page 123
- "Verifying the Private and Public Networks for Windows", page 124

## Upgrading the QLogic BIOS

---

**Note:** If CXFS is already installed and running, stop the CXFS Client service and set it to manual, as described in "Manual CXFS Startup/Shutdown for Windows", page 138, and then restart the machine. You can then perform the following procedure.

---

If you need to upgrade the QLogic BIOS, do the following:

1. Run the QLogic SANsurfer software and connect to the machine:

```
Start
  > Programs
    > QLogic Management Suite
      > SANsurfer
        > Connect
```

If you are unable to connect to the machine, you may not have installed the QLogic NT Agent software, which is another option in the SANsurfer software installation.

2. Enable the BIOS on the HBA by selecting the following:

**Adapter 2xxx**  
    > **NVRAM Settings**  
        > **Enable Host Adaptor BIOS**

3. Update the BIOS by selecting the following:

**Adapter 2xxx**  
    > **Utilities**  
        > **Update Flash**

Select the BIOS update file.

4. Mark the CXFS Client service to automatically start.
5. Reboot the machine.

## Adding a Private Network for Windows Nodes

The steps to add a private network are platform-specific.

### Adding a Private Network for Windows NT Nodes

The following procedure provides an overview of the steps required to add a private network to the Windows NT node.

---

**Note:** A private network is **required** for use with CXFS. Only the private network is used by CXFS for heartbeat/control messages.

---

You may skip some steps, depending upon the starting conditions at your site.

1. Install the second network adapter in the Windows node as per the network adapter vendor instructions. In some cases you must remove all network setups, restart, and then add network services to each network adapter from scratch.



2. Ensure that the Windows NT node recognizes two network adapters in the system. Select the following:

**Start**  
    > **Settings**  
        > **Control Panel**  
            > **Network**  
                > **Adapters**

3. Specify the private network settings (IP address, subnet mask, default gateway) on one of the network adapters. Select the following:

**Start**  
    > **Settings**  
        > **Control Panel**  
            > **Network**  
                > **Protocols**  
                    > **TCP/IP Protocol**  
                        > **Properties**  
                            > **IP Address**  
                                > **Adapter**

The private network IP address must be a fixed address and cannot be configured by DHCP.

4. Specify DNS settings as required in the **DNS** tab.
5. Select the software components to be installed. All components should be installed.
6. Skip the **WINS Address tab** (a WINS server is not required).
7. Ensure that **IP Forwarding** is *not* selected in the **Routing** tab.
8. In the **IP Address** tab, ensure that the other network adapter is configured with a different IP address and a different subnet; this second network is the public network for all other network traffic.

The public network interface can be configured with DHCP.

### **Adding a Private Network for Windows 2000 and Windows XP Nodes**

The following procedure provides an overview of the steps required to add a private network to the Windows 2000 or Windows XP node.

---

**Note:** A private network is **required** for use with CXFS. Only the private network is used by CXFS for heartbeat/control messages.

---

You may skip some steps, depending upon the starting conditions at your site.

1. Install the second network adapter in the Windows node as per the network adapter vendor instructions. In some cases you must remove all network setups, restart, and then add network services to each network adapter from scratch.
2. Ensure that the Windows 2000 or Windows XP node recognizes two network adapters in the system. Select the following:

**Start**

- > **Settings**
- > **Network and Dial-up Connections**

3. Specify the private network settings (IP address, subnet mask, default gateway) on one of the network adapters. Select the following:

**Start**

- > **Settings**
- > **Network and Dial-up Connections**

Then right-mouse click on **Properties** and select the following:

**Internet Protocol (TCP/IP)**

- > **Properties**

The private network IP address must be a fixed address and cannot be configured by DHCP.

4. Specify the static IP address and DNS server.

## Verifying the Private and Public Networks for Windows

You can confirm that the previous procedures to add private networks were performed correctly by using the `ipconfig` command in a DOS command shell. In

the following example, the 10 network is the private network and the 192.168.63 network is the public network on a Windows system:

```
> ipconfig /all
Windows NT IP Configuration
    Host Name . . . . . : cxfs1
    DNS Servers . . . . . :
    Node Type . . . . . : Hybrid
    NetBIOS Scope ID. . . . . :
    IP Routing Enabled. . . . . : No
    WINS Proxy Enabled. . . . . : No
    NetBIOS Resolution Uses DNS : No

Ethernet adapter E190x1:
    Description . . . . . : 3Com EtherLink PCI
    Physical Address. . . . . : 00-01-03-46-2E-09
    DHCP Enabled. . . . . : No
    IP Address. . . . . : 10.0.0.201
    Subnet Mask . . . . . : 255.0.0.0
    Default Gateway . . . . . : 10.0.0.255

Ethernet adapter E190x2:
    Description . . . . . : 3Com EtherLink PCI
    Physical Address. . . . . : 00-B0-D0-31-22-7C
    DHCP Enabled. . . . . : No
    IP Address. . . . . : 192.168.63.201
    Subnet Mask . . . . . : 255.255.255.0
    Default Gateway . . . . . : 192.168.63.254
    Primary WINS Server . . . . . : 192.168.63.254
```

## Client Software Installation Steps for Windows

The CXFS software will be initially installed and configured by SGI personnel. This section provides an overview of those procedures. You can use the information in this section to verify the installation.

---

**Note:** This procedure assumes that the CXFS software is installed under the default path C:\Program Files\CXFS. If a different path is selected, then that path should be used in its place in the following instructions.

---

To install the CXFS client software on a Windows node, do the following:

1. Read the release notes for the Windows platform to learn about any late-breaking changes in the installation procedure.
2. Log onto the Windows node as Administrator.
3. Verify that the node has been updated to the correct service pack:

- Windows NT 4.0 Service Pack 6:

```
Start
  > Programs
    > Administrative Tools
      > Windows NT Diagnostics
        > Version
```

- Windows 2000 Service Pack 3 or Service Pack 4, or Windows XP Service Pack 1:

```
Start
  > Programs
    > Accessories
      > System Tools
        > System Information
```

4. Insert the *CXFS MultiOS Client 3.0* CD-ROM into the Windows host. Normally, the setup program will automatically run, otherwise run the following program from the CD-ROM:
  - Windows NT:  
`winnt/setup.exe`
  - Windows 2000 or Windows XP:  
`windows/setup.exe`
5. Acknowledge the software license agreement when prompted and read the release notes, which may contain corrections to this guide.
6. Install the CXFS software, as shown in Figure 8-1. If the software is to be installed in a nondefault directory, click on **Browse** to select another directory. Click on **Next** when finished.

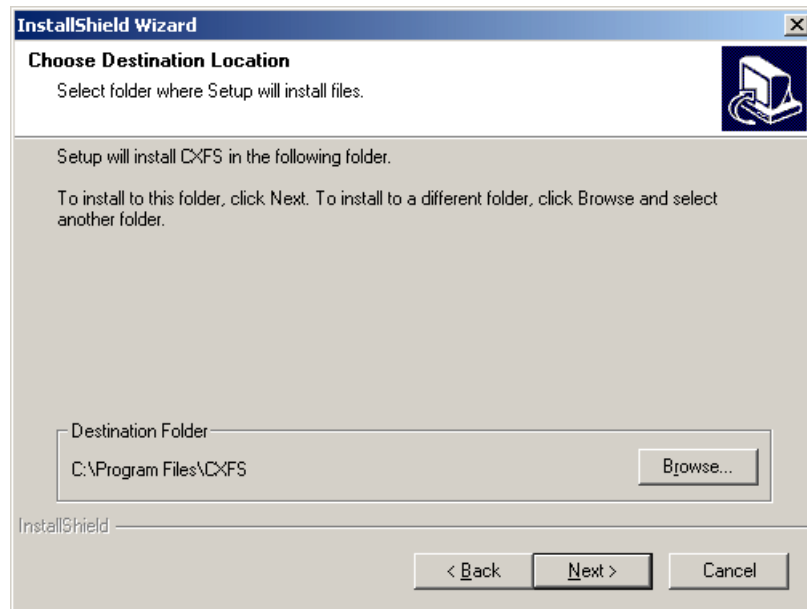

**Figure 8-1** Select All Software Components

7. Enter details for the following fields as shown in Figure 8-2 and click on **Next** when finished:
  - **Drive letter for CXFS volumes to be mounted on:** specify the **drive letter** under which all CXFS filesystems will be mounted. You cannot select a drive letter that is currently in use.
  - **User ID mapping lookup sequence:** choose the appropriate primary and (optionally) secondary method. See "User Identification Mapping Methods", page 105.
  - **Location of UNIX /etc/passwd and /etc/group files:** specify the path where the configuration files will be installed and accessed by the CXFS software if required. The default is the same location as the software under C:\Program Files\CXFS.
  - **IP address of the heartbeat network adapter:** specify the IP address of the private network adapter on the Windows node.

- **Additional arguments:** enter arguments that may be passed to the CXFS Client service. For most configurations, this can be left empty. See "Modifying the CXFS Software on a Solaris System", page 92.

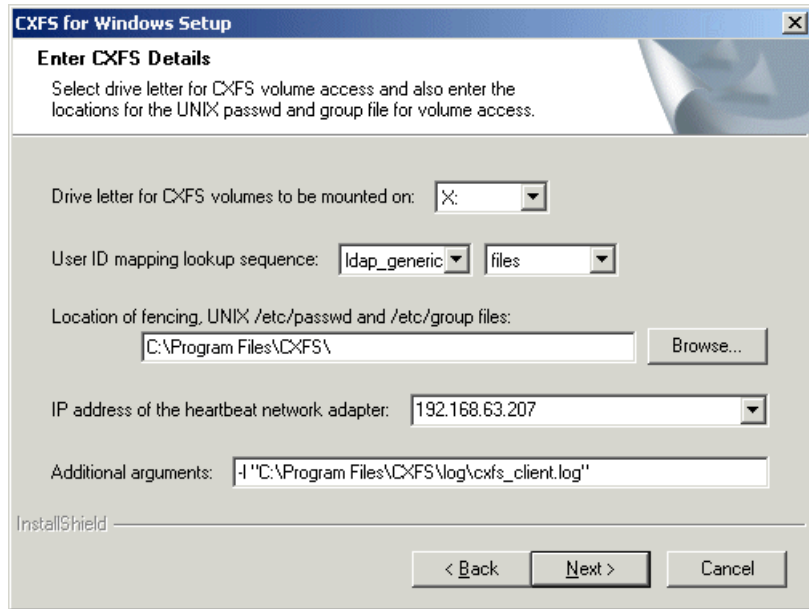

Figure 8-2 Enter CXFS Details

8. If you select **ldap\_activatedir** as the user ID mapping method, the dialog in in Figure 8-3 is displayed after you click **Next**.

**CXFS for Windows Setup**

**Enter LDAP Details**  
Enter details for creating Windows/UNIX user ID mappings from an LDAP server.

Server Details: Host name:  Port:

Bind details:  Simple  Auth. User name:  Password:

Base DN to search from:

Search Settings: Services for UNIX defaults:

User filter:  Group filter:

Attributes: User Name:  Windows SID:  Unix UID:  Unix GID:  Grp Members:

InstallShield

< Back 

**Figure 8-3** Active Directory Details

If you have a standard Active Directory configuration with Windows Services for UNIX (SFU), you need only to select the version of SFU and ensure that **Authenticated** binding is selected; doing so will then define the correct Active Directory defaults. The other server details can normally remain blank.

9. If you select **ldap\_generic** as the user ID mapping method, the dialog in Figure 8-4 is displayed after you click **Next**. You must provide entries for the **Host name** and the **Base DN to search from** fields. For a standard OpenLDAP server, you can select a simple anonymous bind (default settings with the **User name** and **Password** fields left blank) and select the standard search settings by clicking **Posix**.

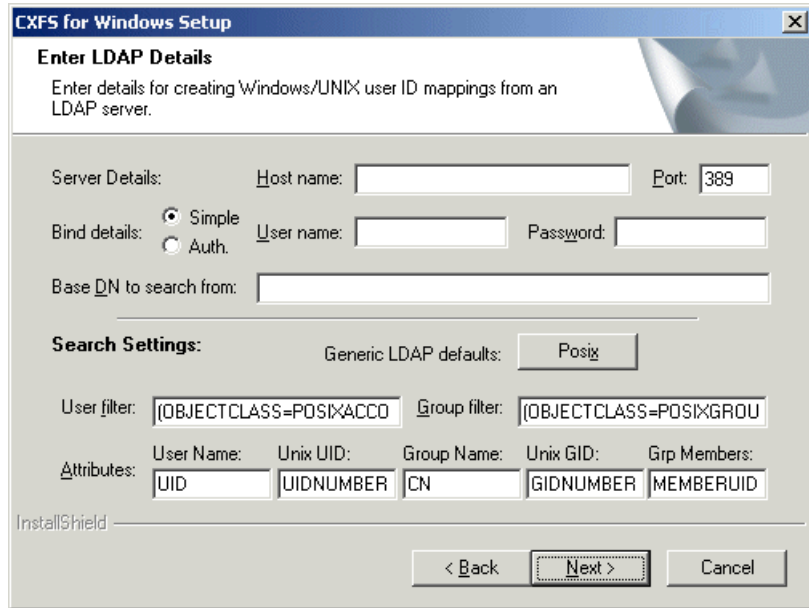
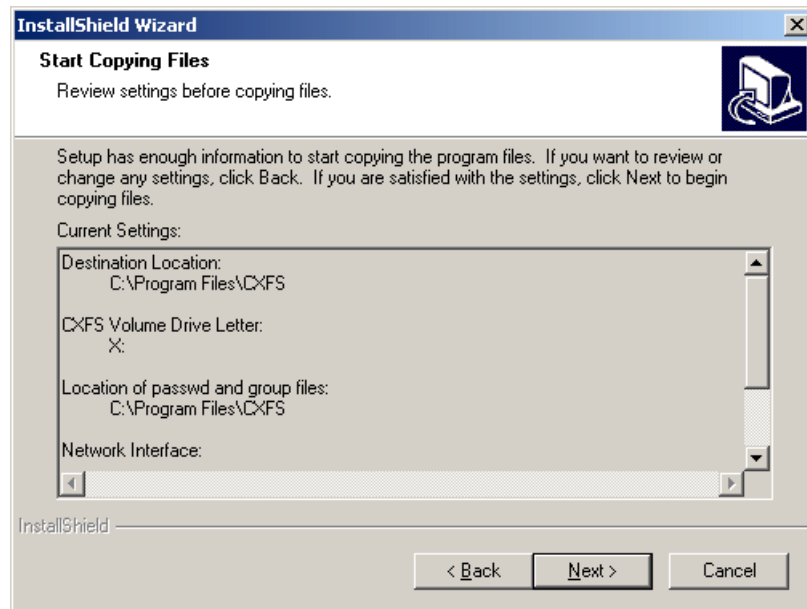

Figure 8-4 Generic LDAP Details

10. Review the settings, as shown in Figure 8-5. If they appear as you intended, click on **Next**. If you need to make corrections, click on **Back**.





**Figure 8-5** Review the Settings

After you click on **Next**, the CXFS software will be installed.

11. You will be given the option to start the driver at system start-up or now, as show in Figure 8-6.

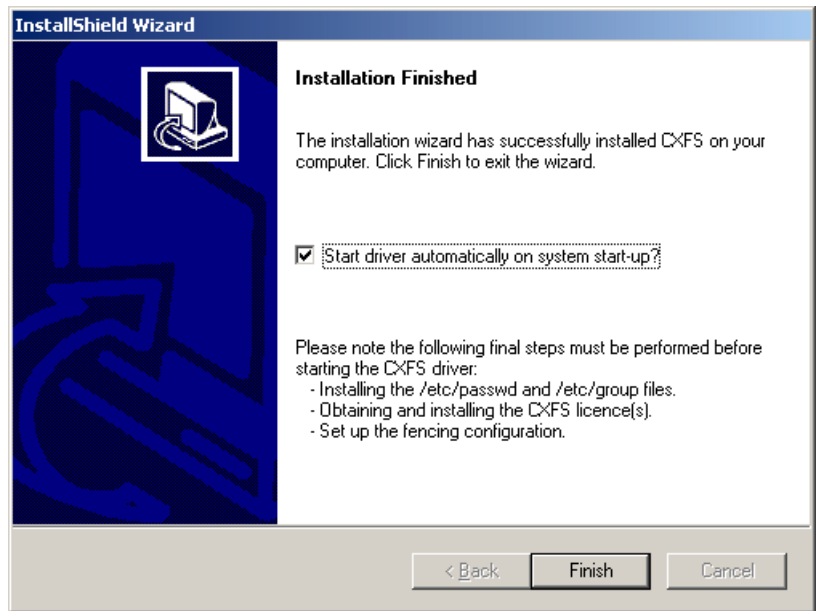

Figure 8-6 Start CXFS Driver

Because there are some important postinstallation steps, do not start the CXFS driver now. Click **Start driver automatically on system start-up** and click on **Finish**.

## Postinstallation Steps for Windows

This section discusses the configuration steps that you should perform after installing CXFS software but before restarting a Windows node.

The following postinstallation steps are required to ensure the correct operation of the CXFS software:

- "Configuring the FLEXlm License for Windows"
- "Performing User Configuration", page 134
- "Checking Permissions on the Password and Group Files", page 135

- "Creating a New Hardware Profile", page 136

## Configuring the FLEXlm License for Windows

---

**Note:** Windows NT licenses cannot be used under Windows 2000, Windows 2000 licenses cannot be used under Windows XP, and so forth. If you are upgrading a Windows node, you must obtain a new license.

---

You must configure a FLEXlm license before you restart the Windows node by following these steps:

1. Add the mandatory CXFS license and the optional XVM license to the following file:

```
C:\Program Files\CXFS\lib\license.dat
```

For more information, see Chapter 4, "Obtaining CXFS and XVM FLEXlm Licenses", page 27.

2. Validate these licenses by running the `cxfslicense` command in a DOS command shell.

Create a DOS command shell with the following sequence:

- Windows NT:

```
Start  
  > Programs  
    > Command Prompt
```

- Windows 2000 and Windows XP:

**Start**  
    **> Programs**  
        **> Accessories**  
            **> Command Prompt**

To run `cxfslicense`, enter the following command:

```
C:\Program Files\CXFS\cxfslicense.exe
```

If a valid license has been correctly specified, the following will be displayed:

```
Found valid license for feature CXFS_NT version 2.000  
The CPU count specified in the license is OK.
```

If the Windows node has the optional XVM mirroring license, you will also see the following:

```
Found valid license for feature XVM_NT version 3.000  
The CPU count specified in the license is OK.
```

---

**Note:** Licenses for Windows 2000 have the feature names `CXFS_W2K` and `XVM_W2K`. Licenses for Windows XP have the feature names `CXFS_WXP` and `XVM_WXP`.

---

## Performing User Configuration

If the user mapping is not correctly configured, all filesystem operations will be as user `nobody`.

If you selected the **passwd and group files** user ID mapping method, you must install the `passwd` and `group` files. The default `passwd` and `group` files that are installed are invalid files containing comments; these invalid files will cause the CXFS Client to generate warnings in its log file and users may not be correctly configured. You must remove the comments in these files when you install the `passwd` and `group` files.

After installing the CXFS software onto the Windows node, but before the CXFS node is restarted, you must install the `/etc/passwd` and `/etc/group` files from a CXFS administration node to the location on the Windows node specified during installation, which defaults to the following:

- `/etc/passwd` as `C:\Program Files\CXFS\passwd`

- `/etc/group` as `C:\Program Files\CXFS\group`

If you selected the **Active Directory** method, you must specify the UNIX identifiers for all users of the CXFS node. On the domain controller, run the following to specify the UNIX UID and GID of a given user:

```
Start
  > Program Files
    > Administrative Tools
      > Active Directory Users and Computers
        > Users
```

Select a user and then select:

```
Properties
  > UNIX Attributes
```

The CXFS software will check for changes to the LDAP database every 30 seconds.

After the CXFS software has started, you can use the `cxfs_info` command to confirm the user configuration, regardless of the user ID mapping method chosen. See "User Identification on a Windows Node", page 103.

## Checking Permissions on the Password and Group Files

The permissions on the `passwd` and `group` files must restrict access so that only the system administrator can modify these files. This can be done by right-clicking on the file names in Windows Explorer and selecting the following:

- Windows NT:

```
Properties
  > Security
    > Permissions
```

- Windows 2000 and Windows XP:

```
Properties
  > Security
```

Verify that the permissions are Read for Everyone and Full Control for Administrators.



---

**Caution:** Failure to set permissions on the `passwd` and `group` files would allow users to change their UID/GUI at will and even gain superuser access to the files on the CXFS filesystem.

---

## Creating a New Hardware Profile

It is strongly recommended that you create a new hardware profile and that you disable the CXFS software in the current hardware profile, in order to have a backup profile available. If the CXFS software causes the host to crash on startup, you can easily switch back to the original hardware profile and successfully return to the configuration before the CXFS software was installed.

To create a new hardware profile, right-click the **My Computer** icon and select the following:

- Windows NT:

- **Properties**
    - > **Hardware Profiles**
      - > **Copy**

- Windows 2000 and Windows XP:

- **Properties**
    - > **Hardware**
      - > **Hardware Profiles**
        - > **Copy**

This action copies the current hardware profile, most likely called the **Original Configuration (Windows NT)** or **Profile 1 (Windows 2000 and Windows XP)**. You should call this new profile **CXFS Configuration** to distinguish it from other profiles. You can make the **CXFS Configuration** the default profile chosen on startup by selecting the up arrow button and moving the **CXFS Configuration** profile to the top of the list.

To remove the CXFS driver from the current hardware profile, which should be the original profile, select the following:

- Windows NT:

**Start**  
    > **Settings**  
        > **Control Panel**  
            > **Devices**  
                > **CXFS**  
                    > **HW Profile**  
                        > **Disable**

- Windows 2000 and Windows XP:

**Start**  
    > **Settings**  
        > **Control Panel**  
            > **Administrative Tools**  
                > **Computer Management**  
                    > **System Tools**  
                        > **Device Manager**

To show non-plug-and-play devices, select the following:

**View**  
    > **Show hidden devices**

To show the CXFS driver, select the following:

**Non-Plug and Play Devices**  
    > **CXFS**  
        > **Properties**  
            > **Device Usage**  
                > **Do not use this device in the current hardware profile**

You should also disable the CXFS Client service for the current profile by selecting the following:

- Windows NT:

```
Start
  > Settings
    > Control Panel
      > Services
        > CXFS Client
          > HW Profile
            > Disable
```

- Windows 2000 and Windows XP:

```
Start
  > Settings
    > Control Panel
      > Administrative Tools
        > Services
          > CXFS Client
            > Properties
              > Log On
                > Disable
```

When the Windows host boots, you may choose **CXFS Configuration** to automatically start CXFS or choose the previous profile (most likely **Original Configuration**) to start without CXFS.

## Manual CXFS Startup/Shutdown for Windows

The CXFS processes are automatically started when a Windows node is restarted. This behavior may be altered by changing the configuration of the CXFS filesystem driver and the CXFS Client service.

By default, the driver is configured to start manually and the Client service is configured to start automatically. Because the CXFS Client service depends on the CXFS filesystem driver, the driver will be started by the service.

It is recommended that the CXFS driver configuration remains manual.

You can change the CXFS Client service configuration to start manually, so that CXFS does not automatically start, by selecting the following:



- Windows NT:

**Start**  
    > **Settings**  
        > **Control Panel**  
            > **Services**

- Windows 2000 and Windows XP:

**Start**  
    > **Settings**  
        > **Control Panel**  
            > **Administrative Tools**  
                > **Services**

Change **CXFS Client** to manual rather than automatic. CXFS can then be started and stopped manually by the Administrator using the same selection sequence.

## Software Maintenance for Windows

This section contains the following:

- "Modifying the CXFS for Windows Software", page 140
- "Upgrading the CXFS Software on a Windows System", page 141
- "Removing the CXFS Software from a Windows System", page 141
- "Downgrading the CXFS Software on a Windows System", page 142

## Modifying the CXFS for Windows Software

To change the location of the software and other configuration settings that were requested in "Client Software Installation Steps for Windows", page 125, perform the following steps:

1. Select the following:

**Start**

> **Settings**

> **Control Panel**

> **Add/Remove Programs**

> **CXFS**

> **Add/Remove**

> **Modify**

Figure 8-7, page 140, shows the screen that lets you modify the software.

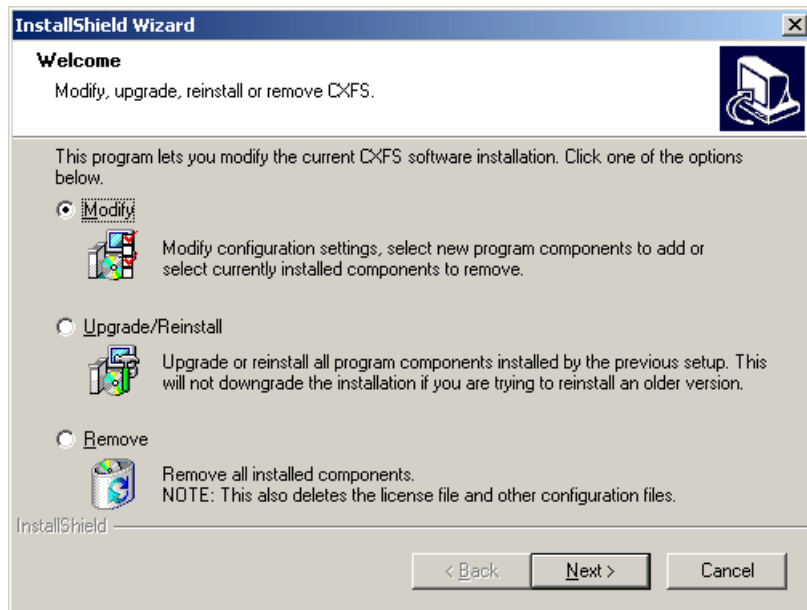

**Figure 8-7** Modify the CXFS for Windows

2. Make the necessary configuration changes.

You can display the list of possible command line arguments supported by the CXFS Client service by running the service from a DOS command shell as follows:

- Windows NT and Windows 2000:

```
> C:\Winnt\system32\cxfs_client.exe -h
```

- Windows XP:

```
> C:\Windows\system32\cxfs_client.exe -h
```

3. Restart the Windows node, which causes the changes to take effect.

## Upgrading the CXFS Software on a Windows System

To upgrade the CXFS for Windows software, perform the following steps:

1. Insert the CD-ROM containing the upgraded software to run the setup program. If the setup program does not automatically start, run `winnt/setup.exe` from the CD-ROM.
2. Select **Upgrade/Reinstall** and follow the prompts as discussed in "Client Software Installation Steps for Windows", page 125.

Figure 8-7, page 140, shows the screen that lets you modify the software.

3. Restart the Windows node. The upgraded software will not activate until the Windows node is restarted.

## Removing the CXFS Software from a Windows System

To remove the CXFS for Windows software, first ensure that no applications on this host are accessing files on a CXFS filesystem. Then, select the following sequence to remove all installed files and registry entries:

Start  
  > Settings  
    > Control Panel  
      > Add/Remove Programs  
        > CXFS  
          > Add/Remove  
            > Remove

Figure 8-7, page 140, shows the screen that lets you remove the software.

---

**Note:** The `passwd` and `group` files will be removed.

---

You should then restart the Windows node. This will cause the changes to take effect.

### Downgrading the CXFS Software on a Windows System

To downgrade the CXFS software, follow the instructions to remove the software in "Removing the CXFS Software from a Windows System", page 141, and then install the older version of the software as directed in "Client Software Installation Steps for Windows", page 125.

---

**Note:** The removal process may remove the configuration and license files. You should back up these files before removing the CXFS software so that you can easily restore them after installing the downgrade.

---

## Cluster Configuration

This chapter provides an overview of the procedures to add the client-only nodes to an established cluster. It assumes that you already have a cluster of server-capable administration nodes installed and running with mounted filesystems. These procedures will be performed by you or by SGI service personnel.

All CXFS administrative tasks other than restarting the Windows node must be performed on a CXFS administration node, using either the CXFS GUI (invoked by the `cxfsmgr` command) or the `cmgr` command. The GUI also provides a guided configuration for defining a cluster.

This section discusses the following tasks in cluster configuration:

- "Defining the Client-Only Nodes"
- "Adding the Client-Only Nodes to the Cluster", page 145
- "Defining the Switch for I/O Fencing", page 146
- "Starting CXFS Services on the Client-Only Nodes", page 148
- "Verifying LUN Masking", page 148
- "Mounting Filesystems on the Client-Only Nodes", page 148
- "Restarting the Windows Node", page 149
- "Verifying the Cluster", page 149
- "Forced Unmount of CXFS Filesystems", page 150

For detailed configuration instructions, see the *SGI InfiniteStorage CXFS Administration Guide*.

### Defining the Client-Only Nodes

To add a client-only node to a CXFS cluster, you must define it as a node in the pool. You can do this on a CXFS administration node using the CXFS GUI or `cmgr` command.

Do the following to determine the value for the hostname field in the GUI:

- AIX: use the value displayed by `/usr/bin/hostname`, which must match the node's primary hostname in the `/etc/hosts` file; that is, the first field after the node's IP address in `/etc/hosts`. This field can be either the hostname or the fully qualified name.
- Linux 32-bit: use the value displayed by `/bin/hostname`.
- Solaris: use the value displayed by `/etc/nodename`, which must match the node's primary hostname in the `/etc/inet/hosts` (or `/etc/hosts`) file; that is, the first field after the node's IP address in `/etc/inet/hosts` (or `/etc/hosts`). This field can be either the hostname or the fully qualified domain name.
- Windows NT:

**Start**

**> Settings**  
**> Control Panel**  
**> Network**  
**> Identification**  
**> Computer Name**

- Windows 2000 or Windows XP:

**Start**

**> Settings**  
**> Network and Dial-up Connections**  
**> Advanced**  
**> Network Identification**

When you specify that a node is running an operating system other than IRIX or Linux, the node will automatically be defined as a client-only node and you cannot change it. (These nodes cannot be potential metadata servers and are not counted when calculating the CXFS kernel membership quorum.) For client-only nodes, you must specify a unique node ID.

For example, the following shows the entries used to define a Solaris node named `solaris1` using the `cmgr` command in prompting mode:

```
# /usr/cluster/bin/cmgr -p
Welcome to SGI Cluster Manager Command-Line Interface

cmgr> define node solaris1
```

Enter commands, you may enter "done" or "cancel" at any time to exit

```

Hostname[optional] ?
Is this a FailSafe node <true|false> ? false
Is this a CXFS node <true|false> ? true
Operating System <IRIX|Linux32|Linux64|AIX|HPUX|Solaris|Windows> ? solaris
Node ID ? 7
Do you wish to define failure hierarchy[y/n]:y
Hierarchy option 0 <System|Fence|Shutdown>[optional] ? fence
Hierarchy option 1 <System|Fence|Shutdown>[optional] ? shutdown
Hierarchy option 2 <System|Fence|Shutdown>[optional] ?
Number of Network Interfaces ? (1)
NIC 1 - IP Address ? 163.154.18.172
NIC 1 - Heartbeat HB (use network for heartbeats) <true|false> ? true
NIC 1 - (use network for control messages)
NIC 1 - (use network for control messages) true|false> ? true
NIC 1 - Priority <1,2,...> ? 1

```

For details about these commands, see the “Define a Node” sections of the GUI or `cmgr` reference chapters in the *SGI InfiniteStorage CXFS Administration Guide*.

## Adding the Client-Only Nodes to the Cluster

After you define all of the client-only nodes, you must add them to the cluster using either the CXFS GUI or the `cmgr` command on a CXFS administration node.

For example, if you have already defined a cluster named `cxfscluster` and want to add the Solaris nodes `solaris1` and `solaris2`, you could use the following `cmgr` command:

```

cmgr> modify cluster cxfscluster

cxfscluster ? add node solaris1
cxfscluster ? add node solaris2
cxfscluster ? done

```

For details, see the “Modify a Cluster” sections of the GUI or `cmgr` reference chapters in the *SGI InfiniteStorage CXFS Administration Guide*.

Depending upon your filesystem configuration, you may also need to add the node to the list of clients that have access to the volume. See "Mounting Filesystems on the Client-Only Nodes", page 148.

## Defining the Switch for I/O Fencing

You are required to use I/O fencing on client-only nodes in order to protect data integrity. I/O fencing requires a Brocade Fibre Channel switch. To define the switch for the cluster database, use either the CXFS GUI or the `cmgr` command on a CXFS administration node.

For example:

```
cmgr> define switch ptg-brocade username admin password password
```

After you have defined the switch, you must ensure that all of the Brocade ports that are connected to the cluster nodes are enabled. To determine port status, enter the following on a CXFS administration node:

```
irix# hafence -v
```

If there are disabled ports that are connected to cluster nodes, you must enable them. Log into the switch as user `admin` and use the following command:

```
switch# portEnable portnumber
```

You must then update the switch port information using the GUI or `cmgr`.

For example, suppose that you have a cluster with port 0 connected to the node `blue`, port 1 connected to the node `green`, and port 5 connected to the node `yellow`, all of which are defined in cluster `colors`. The following output shows that the status of port 0 and port 1 is `disabled` and that the host is `UNKNOWN` (as opposed to port 5, which has a status of `enabled` and a host of `yellow`). Ports 2, 3, 4, 6, and 7 are not connected to nodes in the cluster and therefore their status does not matter.

```
irix# hafence -v
Switch[0] "ptg-brocade" has 8 ports
Port 0 type=FABRIC status=disabled hba=0000000000000000 on host UNKNOWN
Port 1 type=FABRIC status=disabled hba=0000000000000000 on host UNKNOWN
Port 2 type=FABRIC status=enabled hba=210000e08b05fecf on host UNKNOWN
Port 3 type=FABRIC status=enabled hba=210000e08b01fec5 on host UNKNOWN
Port 4 type=FABRIC status=enabled hba=210000e08b01fec3 on host UNKNOWN
Port 5 type=FABRIC status=enabled hba=210000e08b019ef0 on host yellow
```



```
Port 6 type=FABRIC status=enabled hba=210000e08b0113ce on host UNKNOWN
Port 7 type=FABRIC status=enabled hba=210000e08b027795 on host UNKNOWN
```

In this case, you could need to enable ports 0 and 1.

*Logged in to the switch:*

```
switch# portEnable 0
switch# portEnable 1
```

*Logged in to a CXFS administration node:*

```
irix# hafence -v
Switch[0] "ptg-brocade" has 8 ports
Port 0 type=FABRIC status=disabled hba=210000e08b0103b8 on host UNKNOWN
Port 1 type=FABRIC status=disabled hba=210000e08b0102c6 on host UNKNOWN
Port 2 type=FABRIC status=enabled hba=210000e08b05fecf on host UNKNOWN
Port 3 type=FABRIC status=enabled hba=210000e08b01fec5 on host UNKNOWN
Port 4 type=FABRIC status=enabled hba=210000e08b01fec3 on host UNKNOWN
Port 5 type=FABRIC status=enabled hba=210000e08b019ef0 on host yellow
Port 6 type=FABRIC status=enabled hba=210000e08b0113ce on host UNKNOWN
Port 7 type=FABRIC status=enabled hba=210000e08b027795 on host UNKNOWN
```

```
irix# cmgr -c admin fence update
```

```
irix# hafence -v
Switch[0] "ptg-brocade" has 8 ports
Port 0 type=FABRIC status=disabled hba=210000e08b0103b8 on host blue
Port 1 type=FABRIC status=disabled hba=210000e08b0102c6 on host green
Port 2 type=FABRIC status=enabled hba=210000e08b05fecf on host UNKNOWN
Port 3 type=FABRIC status=enabled hba=210000e08b01fec5 on host UNKNOWN
Port 4 type=FABRIC status=enabled hba=210000e08b01fec3 on host UNKNOWN
Port 5 type=FABRIC status=enabled hba=210000e08b019ef0 on host yellow
Port 6 type=FABRIC status=enabled hba=210000e08b0113ce on host UNKNOWN
Port 7 type=FABRIC status=enabled hba=210000e08b027795 on host UNKNOWN
```

For details, see the “Define a Switch” and “Update Switch Port Information” sections of the GUI or cmgr reference chapters in the *SGI InfiniteStorage CXFS Administration Guide*.

## Starting CXFS Services on the Client-Only Nodes

After adding the client-only nodes to the cluster, you must start CXFS services on them. You can do this using either the CXFS GUI or the `cmgr` command on a CXFS administration node.

For example:

```
cmgr> start cx_services on node solaris1 for cluster cxfscluster
cmgr> start cx_services on node solaris2 for cluster cxfscluster
```

For details, see the “Start CXFS Services” sections of the GUI or `cmgr` reference chapters in the *SGI InfiniteStorage CXFS Administration Guide*.

## Verifying LUN Masking

You should verify that the HBA has LUN masking configured such that the LUNs are visible to all the machines in the cluster after you connect the HBA to the Brocade Fibre Channel switch and before configuring the filesystems with XVM. For more information, see the RAID documentation.

## Mounting Filesystems on the Client-Only Nodes

If you have specified that the filesystems are to be automatically mounted on any newly added nodes, then you do not need to specifically mount the filesystems on the new client-only nodes that you added to the cluster.

Otherwise, you can mount the filesystems on the new client-only nodes by unmounting the currently active filesystems, enabling the mount on the required nodes, and then performing the actual mount. You can do this using the GUI or the `cmgr` command on a CXFS administration node.

For example, to mount the `fs1` filesystem on all nodes in the cluster except `solaris2`, you could use the following commands:

```
cmgr> admin cxfs_unmount cxfs_filesystem fs1 in cluster cxfscluster
cmgr> modify cxfs_filesystem fs1 in cluster cxfscluster
```

```
cxfs_filesystem fs1 ? set dflt_local_status to enabled
cxfs_filesystem fs1 ? add disabled_node solaris2
cxfs_filesystem fs1 ? done
```

---

**Note:** SGI recommends that you enable the *forced unmount* feature for CXFS filesystems, which is turned off by default; see "Recommendations", page 9, and "Forced Unmount of CXFS Filesystems", page 150.

---

For details, see the "Define a Filesystem" and "Mount a Filesystem" sections of the GUI or the `cmgr` reference chapters in the *SGI InfiniteStorage CXFS Administration Guide*.

## Restarting the Windows Node

After completing the steps in "Postinstallation Steps for Windows", page 132, and this chapter, you should restart the Windows node. This will automatically start the driver and the Client service.

When you log into the node after restarting it, Windows Explorer will list the CXFS drive letter, which will contain the CXFS filesystems configured for this node.

## Verifying the Cluster

To verify that the client-only nodes have been properly added to the cluster and that filesystems have been mounted, use the view area of the CXFS GUI, the `clconf_info` command, and the `cluster_status` command on a CXFS administration node.

For example:

```
irix# /var/cluster/cmgr-scripts/cluster_status

+ Cluster=cxfscluster  FailSafe=Not Configured CXFS=ACTIVE          15:15:33
  Nodes =   cxfs6     cxfs7     cxfs8     solaris1   solaris2
FailSafe =
  CXFS =      UP      UP      UP      UP      UP

CXFS      DevName      MountPoint      MetaServer      Status
fs1       /dev/cxvm/fs1    /fs1            cxfs7           UP
fs2       /dev/cxvm/fs2    /fs2            cxfs6           UP
```

On client-only nodes, the `cxfs_info` command serves a similar purpose. The command path is as follows:

- AIX, IRIX, Linux 32-bit, and Solaris: `/usr/cxfs_cluster/bin/cxfs_info`
- Windows: `C:\program files\CXFS\cxfs_info.exe`

On AIX, Linux, and Solaris nodes, you can use the `-e` option to wait for events, which keeps the command running until you kill the process and the `-c` option to clear the screen between updates.

On Windows nodes, these options are enabled by default, and the window will stay up until you close it. To disable these options on Windows and get the standard UNIX behavior, use the `-D` option.

For example, on a Solaris node:

```
solaris# /usr/cxfs_cluster/bin/cxfs_info

cxfs_client status [timestamp Jul 19 13:30:22 / generation 21604]

Cluster:
  zagato (1) - enabled
Local:
  thump (2) - enabled, state: stable, cms: up, xvm: up, fs: up
Nodes:
  leesa      enabled up    0
  thump      enabled up    2
  thunderbox enabled up    1
Filesystems:
  bigstripe0 enabled mounted          bigstripe0          /mnt/bigstripe0
  concat0    enabled mounted          concat0             /mnt/concat0
  mirror0    enabled mounted          mirror0             /mnt/mirror0
  r0lun0s0   enabled mounted          r0lun0s0           /mnt/cxfs0
  r0lun0s1   enabled mounted          r0lun0s1           /mnt/cxfs1
  r0lun0s2   enabled mounted          r0lun0s2           /mnt/cxfs2
  stripe0    enabled mounted          stripe0             /mnt/stripe0
```

## Forced Unmount of CXFS Filesystems

Normally, an unmount operation will fail if any process has an open file on the filesystem. However, a *forced unmount* allows the unmount to proceed regardless of

whether the filesystem is still in use. To enable forced unmount, define or modify the filesystem to unmount with force and then unmount the filesystem, using the following `cmgr` commands:

```
define cxfs_filesystem logical_filesystem_name [in cluster clustername]  
    set force to true  
  
modify cxfs_filesystem logical_filesystem_name [in cluster clustername]  
    set force to true  
  
admin cxfs_unmount cxfs_filesystem filesystemname [on node nodename] [in cluster clustername]
```

For example, the following set of commands modifies the `fs1` filesystem to allow forced unmount, then unmounts the filesystem on all nodes in the `cxfscluster` cluster:

```
cmgr> modify cxfs_filesystem fs1 in cluster cxfscluster  
Enter commands, when finished enter either "done" or "cancel"cmgr>  
  
cxfs_filesystem fs1 ? set force to true  
cxfs_filesystem fs1 ? done  
Successfully defined cxfs_filesystem fs1  
  
cmgr> admin cxfs_unmount cxfs_filesystem fs1 in cluster cxfscluster
```

For details, see the “CXFS Filesystems Tasks with the GUI” sections of the GUI or the `cmgr` reference chapters in the *SGI InfiniteStorage CXFS Administration Guide*.



## Troubleshooting

This chapter contains the following:

- "Identifying Problems", page 153
- "Common Problems and Solutions", page 160
- "Reporting Problems to SGI", page 166

### Identifying Problems

This section provides tips about identifying problems according to operating system.

#### Identifying Problems on AIX Nodes

This section will help you identify problems with AIX client-only nodes.

##### Is the AIX Node in the Cluster?

To determine if the node is in the cluster, use the `cluster_status` command on a CXFS administration node, connect to the CXFS GUI on an administration node, or use the `cxfs_info` command on the AIX node. See "Verifying the Cluster", page 149.

##### Are there Error Messages for the AIX Node?

Look at the `/var/tmp/cxfs_client` log to see if there are any error or warning messages. These include any messages containing the words `ERROR` or `Warning`. Specific cases where error messages will occur include the following:

- The fencing file was not found, therefore the fencing configuration will not be updated on the server. For example:

```
cxfs_client: cis_get_hba_wwns warning: fencing configuration file "/etc/fencing.conf" not found
```

- A filesystem mount has failed and will be retried. For example:

```
cxfs_client: op_failed ERROR : Mount failed for aixdisk0s0
```

## Identifying Problems on Linux 32-bit Nodes

This section will help you identify problems with Linux 32-bit client-only nodes.

### Is the Linux 32-bit Node in the Cluster?

To determine if the node is in the cluster, use the `cluster_status` command on a CXFS administration node, connect to the CXFS GUI on a administration node, or use the `cxfs_info` command on the Linux 32-bit node. See "Verifying the Cluster", page 149.

### Are there Error Messages for the Linux 32-bit Node?

Look at the `/var/log/cxfs_client` log to see if there are any error or warning messages. These include any messages containing the words `ERROR` or `Warning`. Specific cases in which error messages will occur include the following:

- The fencing file was not found, therefore the fencing configuration will not be updated on the server. For example:

```
cxfs_client: cis_get_hba_wwns warning: fencing configuration file "fencing.conf" not found
```

- A filesystem mount has failed and will be retried. For example:

```
cxfs_client:op_failed ERROR: Mount failed for concat0
```

For more information about these files, see "Log Files on Linux 32-bit Platforms", page 51. Also see the log files on the CXFS administration node; for more information, see the *SGI InfiniteStorage CXFS Administration Guide*.

## Identifying Problems on Solaris Nodes

This section will help you identify problems with Solaris client-only nodes.

### Is the Solaris Node in the Cluster?

To determine if the node is in the cluster, use the `cluster_status` command on a CXFS administration node, connect to the CXFS GUI on an administration node, or use the `cxfs_info` command on the Solaris node. See "Verifying the Cluster", page 149.



### Are there Error Messages for the Solaris Node?

Look at the `/var/log/cxfs_client` log to see if there are any error or warning messages. These include any messages containing the words `ERROR` or `Warning`. Specific cases in which error messages will occur include the following:

- The fencing file was not found, therefore the fencing configuration will not be updated on the server. For example:

```
cxfs_client: cis_get_hba_wwns warning: fencing configuration file "fencing.conf" not found
```

- A filesystem mount has failed and will be retried. For example:

```
cxfs_client:op_failed ERROR: Mount failed for concat0
```

For more information about these files, see "Log Files on Solaris", page 67. Also see the log files on the CXFS administration node; for more information, see the *SGI InfiniteStorage CXFS Administration Guide*.

### Identifying Problems on Windows Nodes

The following sections will help you identify problems with Windows client-only nodes.

#### Is the CXFS Software Running Correctly on the Windows Node?

The methods used to verify that the CXFS software is running correctly varies by Windows platform.

#### Windows NT CXFS Software Verification

To verify that the CXFS software is running correctly on a Windows NT node, do the following:

- Verify that the CXFS driver has started by selecting the following:

```
Start
  > Settings
    > Control Panel
      > Devices
```

- Verify that the CXFS Client service has started by selecting the following:

**Start**  
    > **Settings**  
        > **Control Panel**  
            > **Services**

#### **Windows 2000 or Windows XP CXFS Software Verification**

To verify that the CXFS software is running correctly on a Windows 2000 or Windows XP node, do the following:

- Verify that the CXFS driver has started by selecting the following:

**Start**  
    > **Settings**  
        > **Control Panel**  
            > **Administrative Tools**  
                > **Computer Management**  
                    > **System Tools**  
                        > **Device Manager**

To show non-plug-and-play devices, select the following:

**View**  
    > **Show hidden devices**

To show the CXFS driver, select the following:

**Non-Plug and Play Devices**  
    > **CXFS**  
        > **Properties**

- Verify that the CXFS Client service has started by selecting the following:

**Start**  
    > **Settings**  
        > **Control Panel**  
            > **Administrative Tools**  
                > **Services**

### Is the Windows Node in the Cluster?

To determine if the Windows node is in the cluster, use the `cluster_status` command or the CXFS GUI on an CXFS administration node, and the `cxfs_info` command on the Windows node. See "Verifying the Cluster", page 149.

### Are There Error Messages for the Windows Node?

Look in the following file to see if there are any error or warning messages:

`C:\Program Files\CXFS\log\cxfs_client.log`

You can also view the **System Event** log by selecting the following:

- Windows NT:

**Start**  
    > **Programs**  
        > **Administrative Tools**  
            > **Event Viewer**

- Windows 2000 or Windows XP:

**Start**  
    > **Settings**  
        > **Control Panel**  
            > **Administrative Tools**  
                > **Event Viewer**

## Windows Error Message Explanations

Following are typical Windows error messages and their meanings:

`cis_get_hba_wnns` warning: fencing configuration file "fencing.conf" not found

The fencing file `fencing.conf` was not found, therefore the fencing configuration will not be updated on the server.

`op_failed` ERROR: Mount failed for `concat0`

A filesystem mount has failed and will be retried.

`cis_generate_userid_map` warning: could not open `passwd` file

The `passwd` file could not be found.

`cis_generate_userid_map` warning: could not open `group` file

The `group` file could not be found.

Even with `passwd` and `group` warnings above, filesystem mounts should proceed; however, all users will be given `nobody` credentials and will be unable to view or modify files on the CXFS filesystems. For more information about these files, see "Log Files on Solaris", page 67, and "Windows Log Files and Cluster Status", page 98. Also see the log files on the CXFS administration node; for more information, see the *SGI InfiniteStorage CXFS Administration Guide*.

could not get location of `passwd/group` files  
could not retrieve fencing configuration file name from registry  
error retrieving `passwd` filename  
error retrieving `group` filename  
error retrieving fencing filename

The registry entries for the location of the `passwd`, `group`, or `fencing.conf` files may be missing, or the path provided on the command line to the CXFS Client service is badly formed. Reset these values by modifying the current installation as described in "Modifying the CXFS for Windows Software", page 140.

could not open `passwd` file  
could not open `group` file  
fencing configuration file not found

Check that the `passwd`, `group` and `fencing.conf` files are in the configured location and are accessible as described in "Checking Permissions on the Password and Group Files", page 135.

Unix user is something other than a user on the NT domain/workgroup  
Unix group is something other than a group on the NT domain/workgroup

This warning indicates that a username or groupname is not a valid user or group on the Windows node, which may be confusing when examining file permissions.

no valid users configured in passwd file

No users in the passwd file could be matched to users on the Windows node. All users will be treated as user nobody for the purpose of all access control checks.

no valid groups configured in group file

No groups in the group file could be matched to groups on the Windows node. Attempts to display file permissions will most likely fail with the message Unknown Group Errors.

cis\_driver\_init() failed: could not open handle to driver  
cis\_driver\_init() failed: could not close handle to CXFS driver

The CXFS driver may not have successfully started. Check the system event log for errors.

unable to create mount point  
Configured drive letter may already be in use

Check that the configured drive letter is not already in use by a physical or mapped drive.

unable to join multicast group on interface  
unable to create multicast socket  
unable to allocate interface list  
unable query interfaces  
failed to configure any interfaces  
unable to create multicast socket  
unable to bind socket

Check the network configuration of the Windows node, ensuring that the private network is working and the Windows node can at least reach the metadata server by using the ping command from a command shell.

## Common Problems and Solutions

This section contains the following common problems and their solutions:

- "Incorrect Configuration"
- "No HBA WWPNs are Detected", page 161
- "Determining If a Client-Only Node Is Fenced", page 160
- "Common Host Bus Adapter Problems", page 160
- "Common Linux 32-bit Problems", page 161
- "Common Windows Problems", page 164

### Incorrect Configuration

To avoid having trouble with the CXFS client-only node, ensure you have the correct configuration. See "Requirements", page 7.

### Determining If a Client-Only Node Is Fenced

To determine if a client-only node is fenced, log in to a CXFS administration node and use the `ha fence(1M)` command. For more details, see the *SGI InfiniteStorage CXFS Administration Guide*.

### Common Host Bus Adapter Problems

Consult the following checklist to help you identify the problem with a host bus adapter (HBA):

- Is the HBA firmly seated in its PCI slot?
- Are all cables undamaged and connected?
- Is power applied to all devices?
- Do the link lights illuminate on all units?
- Is the problem confined to just one unit? If so, check the cabling between the switch and the unit; if no units are being shown, suspect cabling from the HBA.

- Is the Brocade switch properly licensed?
- For a Solaris node, did you enable fabric mode? See step 4, in "Installing the JNI HBA", page 71.
- For Windows node, check the QLogic management tool event and alarm logs. Select the following:

**Start**

> **Programs**  
> **QLogic Management Suite**  
> **SANsurfer**

For more information:

- See *Installation Guide, FCE-6460 and FCE2-6460 PCI-to-Fibre Channel Host Bus Adapters (Solaris, Windows NT/2000, Novell, AIX, HP-UX, Mac OS, Linux) JNI FibreStar*
- QLogic documentation:
  - *Hardware Installation Guide for the QLA2xxx Board Family*
  - *Software Installation Guide for the QLA2xxx Board Family*

Also see the QLogic website at:

<http://www.qlogic.com>

- Contact your SGI service representative

## Common Linux 32-bit Problems

The kernels provided for the Linux 32-bit client have the Device File System (`devfs`) enabled. This can cause problems with locating system devices in some circumstances.

See the `devfs` FAQ at the following location:

<http://www.atnf.csiro.au/people/rgooch/linux/docs/devfs.html>

## No HBA WWPNS are Detected

On most platforms, the `cxfs_client` software automatically detects the world wide port names (WWPNs) of any supported host bus adapters (HBAs) in the system that

are connected to a switch that is configured in the cluster database. These HBAs will then be available for fencing.

However, if no WWPNs are detected, there will be messages logged to the following files:

- `/var/log/cxfs_client` on Solaris and Linux 32-bit nodes
- `C:\Program Files\CXFS\cxfs_client.log` on Windows nodes

If no WWPNs are detected, you can manually specify the WWPNs in the fencing file for the following platforms:

- Linux 32-bit
- Solaris
- Windows

---

**Note:** This method does not work if the WWPNs are partially discovered.

---

The fencing file is required on the AIX platform; see "Postinstallation Steps for AIX: Creating the I/O Fencing File", page 45. However, the fencing file is not used on the IRIX platform.

The fencing file enumerates the worldwide port name for all of the HBAs that will be used to mount a CXFS filesystem. There must be a line for the HBA WWPN as a 64-bit hexadecimal number.

---

**Note:** The WWPN is that of the HBA itself, **not** any of the devices that are visible to that HBA in the fabric.

---

If used, the fencing file must contain a simple list of WWPNs, one per line.

If you use the fencing file, you must update it whenever the HBA configuration changes, including the replacement of an HBA.

The file location varies by platform:

- `/etc/fencing.conf` on AIX, Linux, and Solaris nodes
- `C:\Program Files\CXFS\fencing.conf` on Windows nodes



Do the following:

---

**Note:** On Solaris nodes, you might be able to determine the HBA WWPN by running the EZ Fibre Configuration GUI: see "Installing and Running the EZ Fibre Configuration GUI", page 73, and Figure 7-6, page 80. If so, and you are **completely certain** that you can determine the correct WWPN of the HBA (and **not** that of any of the SAN targets), you can enter this value in the `/etc/fencing.conf` file.

---

1. Set up the Brocade Fibre Channel switch and HBA.
2. Follow the Fibre Channel cable on the back of the node to determine the port to which it is connected in the Brocade Fibre Channel switch. Ports are numbered beginning with 0. (For example, if there are 8 ports, they will be numbered 0 through 7.)
3. Use the `telnet` command to connect to the Brocade Fibre Channel switch and log in as user `admin` (the password is `password` by default).
4. Execute the `switchshow` command to display the switches and their WWPN numbers.

For example:

```
brocade04:admin> switchshow
switchName:      brocade04
switchType:      2.4
switchState:     Online
switchRole:      Principal
switchDomain:    6
switchId:        fffc06
switchWwn:       10:00:00:60:69:12:11:9e
switchBeacon:    OFF
port 0: sw  Online      F-Port  20:00:00:01:73:00:2c:0b
port 1: cu  Online      F-Port  21:00:00:e0:8b:02:36:49
port 2: cu  Online      F-Port  21:00:00:e0:8b:02:12:49
port 3: sw  Online      F-Port  20:00:00:01:73:00:2d:3e
port 4: cu  Online      F-Port  21:00:00:e0:8b:02:18:96
port 5: cu  Online      F-Port  21:00:00:e0:8b:00:90:8e
port 6: sw  Online      F-Port  20:00:00:01:73:00:3b:5f
port 7: sw  Online      F-Port  20:00:00:01:73:00:33:76
port 8: sw  Online      F-Port  21:00:00:e0:8b:01:d2:57
port 9: sw  Online      F-Port  21:00:00:e0:8b:01:0c:57
```

```
port 10: sw Online      F-Port  20:08:00:a0:b8:0c:13:c9
port 11: sw Online      F-Port  20:0a:00:a0:b8:0c:04:5a
port 12: sw Online      F-Port  20:0c:00:a0:b8:0c:24:76
port 13: sw Online      L-Port  1 public
port 14: sw No_Light
port 15: cu Online      F-Port  21:00:00:e0:8b:00:42:d8
```

The WWPN is the hexadecimal string to the right of the port number. For example, the WWPN for port 0 is 2000000173002c0b (you must remove the colons from the WWPN reported in the `switchshow` output to produce the string to be used in the fencing file).

5. Edit or create the fencing file and add the WWPN for the port determined in step 2. (Comment lines begin with #.)

For dual-ported HBAs, you must include the WWPNs of any ports that are used to access cluster disks. This may result in multiple WWPNs per HBA in the file; the numbers will probably differ by a single digit.

For example, if you determined that port 0 is the port connected to the Brocade Fibre Channel switch, your fencing file should contain the following:

```
# WWPN of the HBA installed on this system
#
2000000173002c0b
```

6. After the node is added to the cluster (see Chapter 9, "Cluster Configuration", page 143), enable the fencing feature by using the CXFS GUI or `cmgr` command on a server-capable administration node; for more information, see the *SGI InfiniteStorage CXFS Administration Guide*.

## Common Windows Problems

This section contains the following common Windows problems:

- "Filesystems Are Not Displayed on a Windows Node", page 165
- "Large Log Files on Windows", page 165
- "Windows Failure on Restart", page 165
- "Memory Configuration of the Windows Node", page 166

### Filesystems Are Not Displayed on a Windows Node

If the CXFS drive letter is visible in Windows Explorer but no filesystems are mounted, do the following:

- Run `C:\Program Files\CXFS\cxfs_info` to ensure that the filesystems have been configured for this node.
- Verify the filesystems that should be mounted by using the `cmgr(1M)` command on a CXFS administration node. For more information, see "Mounting Filesystems on the Client-Only Nodes", page 148.
- Ensure that the CXFS metadata server is up and that the Windows node is in the cluster membership; see "Verifying the Cluster", page 149.
- Check that the CXFS Client service has started. See "Is the CXFS Software Running Correctly on the Windows Node?", page 155, and "Manual CXFS Startup/Shutdown for Windows", page 138.

- Check the following file for warnings and errors regarding licenses or mounting filesystems:

```
C:\Program Files\CXFS\log\cxfs_client.log
```

- Check the cluster configuration to ensure that this node is configured to mount one or more filesystems.

### Large Log Files on Windows

The CXFS Client service creates the following log file:

```
C:\Program Files\CXFS\log\cxfs_client.log
```

This log file may become quite large over a period of time if the verbosity level is increased. The service does not perform any automatic log rotation, so the service must be stopped in order to move or truncate this file, then restarted. See "Manual CXFS Startup/Shutdown for Windows", page 138, on how to stop and start the CXFS Client Service.

### Windows Failure on Restart

If the CXFS Windows node fails to start and terminates in a blue screen, restart your computer, and select the backup hardware profile (with CXFS disabled). Alternatively, pressing **L** at the **Hardware Profile** menu will select the last configuration that was

successfully started and shut down. If the node has only one hardware profile, press the spacebar after selecting the boot partition to get to the **Hardware Profile** menu.

### Memory Configuration of the Windows Node

A Windows problem may affect Windows CXFS nodes performing large asynchronous I/O operations. If the Windows node crashes with a `NO_MORE_SYSTEM_PTES` message, the work-around described in the following link should be considered (line break added here for readability):

[http://www.microsoft.com/technet/treeview/default.asp?url=/technet/prodtechnol/winxppro/reskit/prmd\\_stp\\_fztl.asp](http://www.microsoft.com/technet/treeview/default.asp?url=/technet/prodtechnol/winxppro/reskit/prmd_stp_fztl.asp)

## Reporting Problems to SGI

When reporting a problem with a client-only node, it is important to retain the appropriate information; having access to this information will greatly assist SGI in the process of diagnosing and fixing problems. The methods used to collect required information for problem reports are platform-specific:

- "Reporting AIX Problems", page 166
- "Reporting Linux 32-bit Problems", page 167
- "Reporting Linux 32-bit Problems", page 167
- "Reporting Solaris Problems", page 169
- "Reporting Windows Problems", page 170

### Reporting AIX Problems

When reporting a problem about a CXFS AIX node to SGI, you should retain the following information:

- Information about the AIX node system dump and system configuration:

```
aix# snap -a -o /dev/rmt0
```

- Console log:

```
aix# alog -o -t console
```

- Current syslog file
- The `/var/tmp/cxfs_client` CXFS log file
- Moduler debugger output from the `kdb` command:
  - For panics or generated dumps, use the following commands and save the output:
 

```
aix# kdb /var/adm/ras/vmcore.xx[/unix]
(0)> stat
```
  - For dumps from hangs:
 

```
aix# kdb /var/adm/ras/vmcore.xx[/unix]
(0)> th* (to find the slot value of the working process or thread)
(0)> sw slot_value
(0)> stat
```
- A list of the installed CXFS packages. Use the `ls1pp` command as follows:
 

```
aix# ls1pp -l SGICxfs-aix5L
```
- The version information of the operating system. Use the following `oslevel` commands:
 

```
aix# oslevel -r
aix# oslevel -g | grep bos.64bit
```
- A list of the loaded AIX kernel extensions. Use the `genkex` command.
- Output about the cluster obtained from the `cxfsdump` utility run on a CXFS administration node. The `cxfsdump` command transfers all of the information back to the node where the command was issued. When run in local mode on an AIX node, it stores information in `/var/cxfsdump-data/nodename.tar.gz`

If any of these AIX tools are not currently installed on your AIX node, you should install them.

## Reporting Linux 32-bit Problems

When reporting a problem about a Linux 32-bit node to SGI, you should retain the following information:

- The kernel you are running:

```
[root@linux32 root]# uname -a
```

- The CXFS packages you are running:

```
[root@linux32 root]# rpm -q cxfsc_client cxfsc-modules cxfsc_utils xvm-cmds
```

- The numbers and types of the processors on your machine:

```
[root@linux32 root]# cat /proc/cpuinfo
```

- The hardware installed on your machine:

```
[root@linux32 root]# /sbin/lspci
```

- Modules that are loaded on your machine:

```
[root@linux32 root]# /sbin/lsmmod
```

- The `/var/log/cxfsc_client` log file
- Any messages that appeared in the system logs immediately before the system exhibited the problem.
- Output about the cluster obtained from the `cxfscdump` utility run on a CXFS administration node. The `cxfscdump` command transfers all of the information back to the node where the command was issued. When run in local mode on a Linux 32-bit node, it stores information in `/var/cluster/cxfscdump-data/nodename.tar.gz`.
- After a system kernel panic, the debugger information from the KDB built-in kernel debugger.



**Caution:** When the system enters the debugger after a panic, it will render the system unresponsive until the user exits from the debugger. Also, if KDB is entered while the system is in graphical (X) mode, the debugger prompt cannot be seen. For these reasons, `kdb` is turned off by default.

---

You can temporarily enable `kdb` by entering the following:

```
[root@linux32 root]# echo 1 > /proc/sys/kernel/kdb
```

To enable `kdb` at every boot, place the following entry in the `/etc/sysctl.conf` file:

```
# Turn on KDB
kernel.kdb = 1
```

For more information, see the `sysctl` man page.

When `kdb` is enabled, a system panic will cause the debugger to be invoked and the keyboard LEDs will blink. The `kdb` prompt will display basic information. To obtain a stack trace, enter the `bt` command at the `kdb` prompt:

```
kdb> bt
```

To get a list of current processes, enter the following:

```
kdb> ps
```

To backtrace a particular process, enter the following, where *PID* is the process ID:

```
kdb> btp PID
```

To exit the debugger, enter the following:

```
kdb> go
```

If the system will be run in graphical mode with `kdb` enabled, SGI highly recommends that you use `kdb` on a serial console so that the `kdb` prompt can be seen.

## Reporting Solaris Problems

When reporting a problem about a CXFS Solaris node to SGI, you should retain the following information:

- If there is a system panic, retain the system core file in `/var/crash/hostname` on a Solaris node.
- Output from the `crash` utility.
- `mdb(1M)` modular debugger output:
  - For panics or generated dumps, use the following commands and save the output:
    - `$c` (or `$C`)

- \$r
- \$<msgbuf
- For dumps from hangs:
  - \$<threadlist
  - \$c (or \$C)
  - \$r
  - \$<msgbuf
- A list of the installed CXFS packages. Use the `pkginfo(1)` command as follows:  

```
# pkginfo -l SGICxfs
```
- A list of the Solaris patches that have been installed. Use the `showrev` command. The `showrev` command without options prints a summary and the `-p` option lists the revision information about patches.
- A list of the loaded Solaris kernel modules and versions. Use the `modinfo` command.
- Output about the cluster obtained from the `cxfsdump` utility run on a CXFS administration node. When run in local mode on a Solaris node, it stores information in `/var/cluster/cxfsdump-data/nodename.tar.gz`.

If any of the above Solaris tools are not currently installed on your Solaris system, you should install them.

## Reporting Windows Problems

To report problems about a Windows node, you should retain platform-specific information and save crash dumps.



## Retain Windows NT Information

When reporting a problem about a CXFS Windows NT node to SGI, you should retain the following information:

- The version and memory of the current diagnostics. Select the following:

**Start**

> **Programs**

> **Administrative Tools**

> **Windows NT Diagnostics**

Record the version displayed in the **Version** tab and the total physical memory in the **Memory** tab.

- The build date and firmware versions. Using Windows Explorer, open the following directory:

C:\Winnt\system32\drivers

Then do the following:

- Right click on `cxfs.sys` and select the following:

**Properties**

> **Version**

Record the values of **BuildDate** and **Product Version**.

- Right click on `ql2200.sys` and select the following:

**Properties**

> **Version**

Record the values of **Firmware** and **Product Version**.

- The contents of the following file:

C:\Program Files\CXFS\log\cxfs\_client.log

Compress this file with `winzip` if it is large.

- The contents of the crash dump if one was generated, Compress this file with `winzip`. For more information, see "Save Crash Dumps for Windows", page 173.

- Output about the cluster obtained from the `cxfsdump` utility run on a CXFS administration node.

### Retain Windows 2000 or Windows XP Information

When reporting a problem about a CXFS Windows 2000 or Windows XP node to SGI, you should retain the following information:

- The configuration of the machine. Select the following:

```
Start
  > Programs
    > Accessories
      > System Tools
        > System Information
          > Action
            > Save As System Information File
```

This will create a file that describes all of the installed hardware and configured drivers on the machine.

Alternatively, you could dump information about each item in the hardware tree to a text file by using the following selection:

```
Action
  > Save As Text File
```

However, you must repeat this action for each item.

- The build date and firmware versions. Using Windows Explorer, open the following directory:

```
C:\Winnt\system32\drivers
```

Then do the following:

- Right click on `cxfs.sys` and select the following:

```
Properties
  > Version
```

Record the values of **BuildDate** and **Product Version**.

- Right click on `ql2200.sys` and select the following:

**Properties**  
    > **Version**

Record the values of **Firmware** and **Product Version**.

- The contents of the following file:

`C:\Program Files\CXFS\log\cxfs_client.log`

Compress this file with `winzip` if it is large.

- The contents of the crash dump if one was generated, Compress this file with `winzip`. For more information, see "Save Crash Dumps for Windows", page 173.
- Output about the cluster obtained from the `cxfsdump` utility run on a CXFS administration node.

### Save Crash Dumps for Windows

If you are experiencing crashes or the Windows node hangs, you should configure the Windows node to save crash dumps to a filesystem that is not a CXFS filesystem. This crash dump can then be analyzed by SGI.

To do this, click the right mouse button on the **My Computer** icon and select the following:

- Windows NT:

**Properties**  
    > **Startup**  
        > **Shutdown**  
            > **Write debugging information to**

- Windows 2000 or Windows XP:

**Properties**

> **Advanced**

> **Startup and Recovery**

> **Write debugging information to**

Enter a path on a filesystem other than a CXFS filesystem. On Windows 2000 or Windows XP, you may also select a **Kernel Memory Dump**, which is a smaller dump that typically contains enough information regarding CXFS problems.

These changes will take affect only after the node is restarted.

### **Generating a Crash Dump on a Hung Windows 2000 or Windows XP Node**

If user applications on a Windows 2000 or Windows XP node are no longer responsive and cannot be killed, you should attempt to generate a crash dump by forcing the Windows 2000 or Windows XP node to crash.

After configuring the crash dump location (see "Save Crash Dumps for Windows", page 173), you can modify the registry so that a combination of key strokes will cause the Windows node to crash. This will only work on machines with a PS/2 keyboard.

To do this, run the registry editor as follows:

**Start**

> **Run**

> **regedit**

Then navigate to:

HKEY\_LOCAL\_MACHINE\SYSTEM\CurrentControlSet\Services\i8042prt\Parameters

Add a new entry by selecting the following:

**Edit**

> **Add Value**

Enter the following information:

- **Value Name:** CrashOnCtrlScroll
- **Data Type:** REG\_DWORD
- **Value:** 1

These changes will take affect only after the node is restarted.

To generate a crash on the Windows 2000 or Windows XP node after applying these changes, hold the right CTRL key and press SCROLL LOCK twice. See the following for more information:

<http://support.microsoft.com/?kbid=244139>



---

## Glossary

### **active metadata server**

A server-capable administration node chosen from the list of potential metadata servers. There can be multiple active metadata servers, one for each file system.

### **administration node**

A node in the pool that is installed with the `cluster_admin.sw.base` software product, allowing the node to perform cluster administration tasks and contain a copy of the cluster database. There are two types of administration nodes: server-capable administration nodes and client administration nodes.

### **CIFS**

Microsoft's Common Internet File System, which is used for exporting filesystems to other Windows hosts

### **client**

See *CXFS client*.

### **cluster**

A cluster is the set of systems (nodes) configured to work together as a single computing resource. A cluster is identified by a simple name and a cluster ID. A cluster running multiple operating systems is known as a multiOS cluster.

There is only one cluster that may be formed from a given pool of nodes.

Disks or logical units (LUNs) are assigned to clusters by recording the name of the cluster on the disk (or LUN). Thus, if any disk is accessible (via a Fibre Channel connection) from machines in multiple clusters, then those clusters must have unique names. When members of a cluster send messages to each other, they identify their cluster via the cluster ID. Thus, if two clusters will be sharing the same network for communications, then they must have unique cluster IDs. In the case of multiOS clusters, both the names and IDs must be unique if the clusters share a network.

Because of the above restrictions on cluster names and cluster IDs, and because cluster names and cluster IDs cannot be changed once the cluster is created (without

deleting the cluster and recreating it), SGI advises that you choose unique names and cluster IDs for each of the clusters within your organization.

**cluster database**

Contains configuration information about nodes, filesystems, and the cluster. The database is managed by the `fs2d` daemon and is stored on administration nodes.

**cluster ID**

A unique number within your network in the range 1 through 128. The cluster ID is used by the kernel to make sure that it does not accept cluster information from any other cluster that may be on the network. The kernel does not use the database for communication, so it requires the cluster ID in order to verify cluster communications. This information in the kernel cannot be changed after it has been initialized; therefore, you must not change a cluster ID after the cluster has been defined. Clusters that share a network must have unique names and IDs.

**cluster node**

A node that is defined as part of the cluster.

**control messages**

Messages that cluster software sends between the cluster nodes to request operations on or distribute information about cluster nodes. Control messages and heartbeat messages are sent through a node's network interfaces that have been attached to a control network.

A node's control networks should not be set to accept control messages if the node is not a dedicated CXFS node. Otherwise, end users who run other jobs on the machine can have their jobs killed unexpectedly when CXFS resets the node.

**control network**

The network that connects nodes through their network interfaces (typically Ethernet) such that CXFS can send heartbeat messages and control messages through the network to the attached nodes. CXFS uses the highest priority network interface on the control network; it uses a network interface with lower priority when all higher-priority network interfaces on the control network fail.



**client-only node**

A node that is part of the cluster but is not a potential metadata server.

**CXFS client**

A node that is part of the cluster and is a potential metadata server, but is currently not acting as the active metadata server. See also and *client-only node*.

**CXFS database**

See *cluster database*.

**CXFS membership**

The group of CXFS nodes that can share filesystems in the cluster, which may be a subset of the nodes defined in a cluster. During the boot process, a node applies for CXFS membership. Once accepted, the node can share the filesystems of the cluster. (Also known as *kernel-space membership*.)

**database**

See *cluster database*.

**GUI**

Graphical user interface.

**heartbeat messages**

Messages that cluster software sends between the nodes that indicate a node is operational. Heartbeat messages and control messages are sent through the node's network interfaces that have been attached to a control network.

**I/O fencing**

The failure action that isolates a problem node so that it cannot access I/O devices, and therefore cannot corrupt data in the shared CXFS filesystem. I/O fencing can be applied to any node in the cluster (CXFS clients and metadata servers). The rest of the cluster can begin immediate recovery.

**membership**

See *CXFS membership*.

**metadata**

Information that describes a file, such as the file's name, size, location, and permissions.

**metadata server**

The administration node that coordinates updating of meta data on behalf of all nodes in a cluster. There can be multiple potential metadata servers, but only one is chosen to be the active metadata server for any one filesystem. See also *active metadata server* and *potential metadata server*.

**multiOS cluster**

A cluster that is running multiple operating systems, such as IRIX and Solaris.

**node**

A node is an operating system (OS) image, usually an individual computer. (This use of the term node does not have the same meaning as a node in an SGI Origin 3000 or SGI 2000 system.)

A given node can be a member of only one pool (and therefore) only one cluster.

**node membership**

The list of nodes that are active (have CXFS membership) in a cluster.

**pool**

The pool is the set of nodes from which a particular cluster may be formed. Only one cluster may be configured from a given pool, and it need not contain all of the available nodes. (Other pools may exist, but each is disjoint from the other. They share no node or cluster definitions.)

A pool is formed when you connect to a given node and define that node in the cluster database using the CXFS GUI or `cmgr` command. You can then add other nodes to the pool by defining them while still connected to the first node, or to any other node that is already in the pool. (If you were to connect to another node and then define it, you would be creating a second pool).

**potential metadata server**

A server-capable administration node that is listed in the metadata server list when defining a filesystem; there can be multiple potential metadata servers, but only one node in the list will be chosen as the active metadata server for one filesystem.

**recovery**

The process by which the metadata server moves from one node to another due to an interruption in services on the first node.

**relocation**

The process by which the metadata server moves from one node to another due to an administrative action; other services on the first node are not interrupted.

**SAN**

Storage area network, a high-speed, scalable network of servers and storage devices that provides storage resource consolidation, enhanced data access/availability, and centralized storage management.

**standby node**

A server-capable administration node that is configured as a potential metadata server for a given filesystem, but does not currently run any applications that will use that filesystem.

**tree view**

The portion of the CXFS GUI window that displays components graphically.

**quorum**

The number of nodes required to form a cluster.



---

## Index

8-port switch, 22  
16-port switch, 22  
100baseT TCP/IP network, 7  
4774 and 4884 units, 19

### A

acledit, 36  
aclget, 36  
aclput, 36  
ACLs  
    AIX, 36, 37  
    Linux 32-bit, 53  
    Solaris, 69  
Active Directory user ID mapping method, 128  
adapter parameters, 78, 81  
add  
    client-only node to the cluster, 145  
    package, 90  
    private network  
        Windows 2000, 124  
        Windows NT, 122  
adjacent releases not supported in multiOS, 7  
admin cxfs\_unmount, 148  
administrative tasks, 5  
AIX  
    client software installation, 42  
    commands installed by CXFS, 34  
    FLEXlm license verification, 38  
    HBA installation, 38  
    limitations, 35  
    log files, 35  
    manual CXFS startup/shutdown, 47  
    minimum block size, 36  
    modify the CXFS software, 48  
    operating system version, 34

postinstallation steps, 45  
preinstallation steps, 38  
requirements, 33  
software  
    maintenance, 47  
    upgrades, 48  
    space requirements, 43  
AIX hardware, 34  
AMD CPUs, 50

### B

bandwidth, 2, 6  
BIOS version, 96  
block size, 52  
    AIX, 36  
    Solaris, 69  
boot command, 72  
boot Solaris in single-user mode, 84  
Brocade  
    license, 3  
    switch, 8, 21  
buffered I/O and CXFS, 7  
build date for Windows NT, 171, 172

### C

\$c or \$C, 170  
C:\Program Files\CXFS directory, 125  
C:\Program Files\CXFS\log\cxfs\_client.log  
    file, 165  
C:\Winnt\system32\drivers directory, 171, 172  
cables and JNI HBA, 160  
client software installation  
    AIX, 42

- Linux 32-bit, 60
  - Solaris, 90
  - Windows, 125
  - client-only node configuration
    - add to the cluster, 145
    - define the node, 143
    - define the switch, 146
    - modify the cluster, 145
    - mount filesystems, 148
    - permit fencing, 143
    - start CXFS services, 148
    - verify the cluster, 149
  - cluster
    - configuration, 143
    - size, 9
    - verification, 149
  - cluster\_status command, 149
  - cmgr command, 143
  - command shell for DOS, 133
  - commands installed
    - AIX, 34
    - Linux 32-bit, 51, 52
    - Solaris, 52, 67
    - Windows, 98
  - common problems
    - HBA, 160
    - Windows, 164
  - concepts, 2
  - configuration overview, 13–15
  - configuration problems, 160
  - configure
    - cluster, 143
    - network interfaces, 12
    - Windows system files, 121
  - contacting SGI with problems
    - Linux 32-bit, 168
    - Solaris, 169
    - Windows 2000 or Windows XP, 172
    - Windows NT, 171
  - controller firmware, 19, 20
  - core files, 169
  - CPU types for Linux 32-bit, 50
  - cpuinfo, 168
  - crash dumps
    - Solaris, 169
    - Windows, 173
  - crash utility and gathering output, 169
  - crontab, 9
  - CXFS
    - GUI and cmgr, 143
    - license, 3
    - metadata server, 4
    - software removal on Windows, 141
    - startup/shutdown
      - Windows, 138
  - CXFS Client service
    - command line arguments, 128
  - CXFS startup/shutdown
    - Windows, 138
  - cxfs\_client command, 67
  - cxfs\_cluster command, 47, 63, 92
  - cxfsdump, 167, 168, 170, 172, 173
  - cxfslicense command, 27, 38, 44, 53, 62, 67, 70, 91
- ## D
- define a client-only node, 143
  - defragmentation software and CXFS, 9
  - dflt\_local\_status, 148
  - DHCP, 123
  - direct-access I/O, 2
  - disk device verification for Solaris, 83
  - display LUNs for QLogic HBA, 117
  - distributed applications and CXFS, 7
  - dmesg command, 87
  - DNS, 86
    - Linux 32-bit, 57
    - Solaris, 85
  - DOS command shell, 133
  - driver software for JNI HBA, 72
  - dumps and output to gather, 169, 170

**E**

- entitlement ID, 27
- Entitlement Sheet, 7
- error messages
  - Linux 32-bit, 154
  - Solaris, 155
  - Windows, 157
- /etc/fencing.conf file, 80
  - AIX, 45
- /etc/hostname.<interface> file, 88
- /etc/hosts file, 144
  - Linux 32-bit, 56
  - Solaris, 85
- /etc/inet/hosts file, 144
  - Solaris, 85
- /etc/init.d/cxfs\_cluster command, 47, 63, 92
- /etc/netmasks file, 88
- /etc/nodename file, 88
- /etc/nsswitch.conf file, 13, 86
- /etc/redhat-release, 60
- /etc/sys\_id file, 88
- Event Viewer, 98
- examples
  - add a client-only node to the cluster, 145
  - CXFS software installation
    - AIX, 43
    - Linux 32-bit, 60
    - Solaris, 91
    - Windows, 127
  - define a node, 144
  - define a switch, 146
  - /etc/hosts file
    - Linux 32-bit, 57
    - Solaris, 85
  - /etc/inet/hosts file
    - Linux 32-bit, 57
    - Solaris, 85
  - fabric enable, 73
  - ifconfig for AIX, 42
  - ifconfig for Linux 32-bit, 59
  - ifconfig for Solaris, 90

- JNI GUI screens, 75
- license properly installed, 27
- modify the cluster, 145
- modifying the CXFS
  - AIX, 48
  - Solaris, 92
  - Windows, 140
- mount filesystems, 148
- name services
  - Linux 32-bit, 57
  - Solaris, 85
- ping output for AIX, 42
- ping output for Linux 32-bit, 59
- ping output for Solaris, 89
- private network interface test for AIX, 42
- private network interface test for Linux 32-bit, 59
- private network interface test for Solaris, 89
- .rhosts, 88
- start CXFS services, 148
- upgrade CXFS for Windows software, 141
- verify the cluster configuration, 149
- Windows Client service command line
  - options, 141
- EZ Fibre GUI, 73
- ezf, 74

**F**

- fabric mode, 73
- fail action hierarchy, 144
- FailSafe coexecution, 8
- failure on restart, 165
- FcFabricEnabled, 73
- FcLoopEnabled, 73
- FCO 1056, 19
- fence specification in node definition, 144
- fencing feature, 21
- fencing.conf file, 80, 162
  - AIX, 45
- Fibre Channel HBA

- See "host bus adapter", 53
- Fibre Channel requirements
  - AIX, 34
- Fibre Channel requirements for Linux 32-bit , 50
- Fibre Channel requirements for Solaris, 66
- file size, 6
- file, filesystem size maximum
  - AIX, 37
  - Linux 32-bit, 53
  - Solaris, 69
- filesystem network access, 3
- filesystems not displayed on Windows, 165
- find and crontab, 9
- firmware for RAID, 19
- FLEXlm
  - license key, 7
  - license requirements for CXFS, 27
  - license verification
    - AIX, 38
    - Linux 32-bit, 53
    - Solaris, 70
    - Windows, 133
  - licenses, 3
- forced unmount, 11
- format command, 83
- free disk space required, 96
- fuser, 11

## G

- generated dumps and output to gather, 169
- good practices, 10
- guided configuration, 143

## H

- hangs and output to gather, 170
- hardware installed, 168
- hardware platforms
  - AIX, 34, 66

- hardware profile, 136
- hardware requirements
  - AIX, 33
  - all platforms, 7
  - Linux 32-bit, 50
  - Solaris, 66
  - Windows, 96
- HBA, 73
  - AIX, 34
  - problems, 160
  - Solaris, 66
- hierarchy of fail actions, 144
- host bus adapter (HBA)
  - AIX, 38
  - Linux 32-bit, 53
  - Solaris, 71
- hostid command, 27, 30
- hostname, 28
- hostname command, 27, 30
- hostname resolution, 12
- hostname.<interface> file, 88
- hosts file, 144
  - Linux 32-bit, 56
  - Solaris, 85
- hub, 9

## I

- I/O fencing, 8, 21
- I/O fencing file
  - Solaris, 80
- I/O operations, 2
- icons on JNI GUI, 76
- identifying problems
  - Linux 32-bit , 154
  - Solaris, 153, 154
  - Windows, 155
- ifconfig, 28
- ifconfig command, 42, 59, 86, 87, 90
- incorrect configuration, 160



- initial setup services, 2
- initialize the private network's interface for
  - Solaris, 87
- install.sh script, 74
- installation overview, 13–15
- installed packages, 170
- installed patches, 170
- installp, 43
- integrated Ethernet, 87
- Intel CPUs, 50
- Intel Pentium processor, 96
- interface for the private network, 87
- internode communication, 12
- introduction, 1
- IP address, changing, 12
- IP forwarding, 123
- ipconfig, 125
- IRIX
  - labels in warning messages, 83
  - operating system level, 7

## J

- JBOD, 7
- JNI
  - HBA requirement, 66
  - HBA requirement for Linux 32-bit, 50
- JNIC146x, 72
- jnic146x.conf file, 73
- JNISnia, 72

## K

- kernel modules and versions, 170
- kernel running on Linux 32-bit, 168
- /kernel/drv/jnic146x.conf file, 73

## L

- large files, 2
- LDAP generic user ID mapping method, 129
- license
  - Brocade, 3, 22
  - CXFS, 3, 27
  - FLEXlm for CXFS and XVM, 27
  - installation, 31
  - mirroring, 27
  - SGI webpage, 31
  - verification
    - Solaris, 70
    - verification on AIX, 38
    - verification on Linux 32-bit, 53
    - verification on Solaris, 70
    - XVM, 3, 27
- licenseshow command, 22
- licensing, 7
- link lights and JNI HBA, 160
- Linux 32-bit
  - client software installation, 60
  - commands installed by CXFS, 51, 52
  - FLEXlm license verification, 53
  - HBA installation, 53
  - identifying problems, 154
  - limitations, 52
  - manual CXFS startup/shutdown, 63
  - minimum block size, 52
  - preinstallation steps, 55
  - requirements, 50
  - software
    - maintenance, 64
    - space requirements, 60
    - user and group quotas, 52
- Linux 32-bit
  - error messages, 154
- log files
  - AIX, 35
  - Solaris, 67
  - Windows, 98, 165

lspp, 35, 45  
lsmod, 168  
lspci, 168  
LUN  
  logical unit, 81  
  LUN 31 and mapping, 81  
  mapping, 81  
  maximum with TP9400, 20  
  zoning, 80

## M

maintenance and cluster services, 10  
manual CXFS startup/shutdown  
  AIX, 47  
  Linux 32-bit, 63  
  Solaris, 92  
  Windows, 138  
mapping  
  LUNs, 81  
mdb, 169  
memory mapped shared files and CXFS, 7  
messages  
  See "error messages", 154, 155, 157  
metadata  
  concept, 3  
  server, 4  
  transaction examples, 6  
  transfer and performance considerations, 6  
minimum block size, 52  
  AIX, 36  
  Solaris, 69  
mirroring feature and license, 3, 27  
missing filesystems on Windows, 165  
modify cluster command, 145  
modify the CXFS software  
  AIX, 48  
  Solaris, 92  
  Windows, 140  
modinfo, 170  
modules and versions, 170

modules loaded on Linux 32-bit, 168  
Mojave code, 19  
mount filesystems, 148  
mount-point nesting on Solaris, 67  
msgbuf, 170  
  \$<msgbuf, 170  
multiOS cluster, 2

## N

name restrictions, 12  
name service daemon, 86  
nested mount points on Solaris, 67  
netmasks file, 88  
network  
  information service, 86  
  interface configuration, 12  
  issues, 9  
  requirements, 7  
  switch, 9  
NFS and CXFS, 6, 67  
NIS, 86  
  Linux 32-bit, 57  
  Solaris, 85  
nsd, 86  
nsswitch.conf file, 86  
number of nodes supported, 8  
NVS RAM files, 19, 20

## O

O2, 7  
operating system level, 7  
order desk, 32  
OS level, 7  
output to gather  
  Linux 32-bit, 168  
  Solaris, 169  
  Windows 2000 or Windows XP, 172

Windows NT, 171  
 overview, 13–15

## P

packages installed, 170  
 packages running on Linux 32-bit, 168  
 panics and output to gather, 169  
 partitioned system licensing, 7  
 partitioning key for TP9400, 20  
 passwd and group files user ID mapping  
   method, 105  
 patches installed, 170  
 PCI slot and JNI HBA, 160  
 performance considerations  
   Solaris, 6  
   Windows, 6  
 permissions for Windows passwd and group  
   files, 135  
 ping, 42, 59, 89  
 pkgadd command, 67, 90  
 pkginfo command, 91, 170  
 plexing license, 3  
 plumb, 87  
 postinstallation steps  
   AIX, 45  
   Windows, 132  
 power management software and CXFS, 10  
 power to JNI HBA, 160  
 preinstallation steps  
   AIX, 38  
   Linux 32-bit, 55  
   Solaris, 84  
   Windows, 121  
 premount and postmount scripts, 5  
 primary hostname  
   Solaris, 85  
   Windows, 125  
 private network  
   AIX, 39  
   heartbeat and control, 12

interface test for AIX, 42  
 interface test for Linux 32-bit, 59  
 interface test for Solaris, 89  
 Linux 32-bit, 56  
 required, 7  
 Solaris, 84  
 problem reporting  
   Linux 32-bit, 168  
   Solaris, 169  
   Windows 2000 or Windows XP, 172  
   Windows NT, 171  
 processor type on Linux 32-bit, 168  
 pSeries, 34  
 public network  
   Solaris, 86

## Q

Qlogic HBA installation, 116  
 QLogic HBA model numbers and driver  
   versions, 96

## R

\$r, 170  
 RAID firmware, 19  
 READ\_CAPACITY SCSI command, 69  
 recommendations for CXFS  
   general, 9  
 recovery, 10  
 Red Hat version, 50  
 relocation, 10  
 remove CXFS software  
   Windows, 141  
 reporting problems  
   Linux 32-bit, 168  
   Solaris, 169  
   Windows 2000 or Windows XP, 172  
   Windows NT, 171

## requirements for CXFS

- AIX, 33
  - all platforms, 7
  - Linux 32-bit, 50
  - Solaris, 66
  - Windows, 96
- reset lines, 8
- 
- /.rhosts file, 88
- 
- rolling upgrades, 7
- 
- rpm, 60, 168

**S**

- serial reset lines, 8
- service pack, 97
- set dflt\_local\_status, 148
- setup program for Windows, 126
- setup services, 2
- SGIcxfp package, 90
- shell for DOS, 133
- showrev command, 170
- Silicon Graphics O2, 7
- Silkworm switch, 21
- single-user mode in Solaris, 84
- size of the cluster, 8
- small files, 6
- SNIA API package, 72
- software maintenance
  - AIX, 47
  - Linux 32-bit, 64
  - Solaris, 92
  - Windows, 139
- software requirements
  - AIX, 33
  - all platforms, 7
  - Linux 32-bit, 50
  - Solaris, 66
  - Windows, 96
- software upgrades
  - AIX, 48
  - Solaris, 92

## Windows, 141

## Solaris

- client software installation, 90
  - commands installed by CXFS, 67
  - error messages, 155
  - FLEXlm license verification, 70
  - identifying problems, 153, 154
  - JNI HBA installation, 71
  - kernel
    - modules and versions, 170
  - limitations, 67
  - log files, 67
  - manual CXFS startup/shutdown, 92
  - minimum block size, 69
  - modify the CXFS software, 92
  - non-disk devices and JNI controllers, 69
  - operating system version, 66
  - performance considerations, 6
  - preinstallation steps, 84
  - recommendations, 9
  - requirements, 7, 66
  - software
    - maintenance, 92
    - upgrades, 92
  - space requirements, 90
  - user
    - administration for CXFS, 6
    - user and group quotas, 68
- solutions to common problems
- 
- Windows, 164
- 
- space requirements
- AIX, 43
  - Linux 32-bit, 60
  - Solaris, 90
- standby node, 10
- 
- start
- CXFS processes
    - AIX, 47
    - Linux 32-bit, 63
    - Solaris, 92
    - Windows, 138

- CXFS services, 138, 148
- stop CXFS processes on AIX, 47
- stop CXFS processes on Solaris, 63, 92
- Storage Networking Industry Association
  - application programming interface package, 72
- subnet, 7
- Sun hardware, 66
- switch, 9, 21
- switch definition, 146
- switchshow, 46
  - Solaris, 163
- sys\_id file, 88
- system core files, 169
- System Event log, 157

## T

- TCP/IP network requirements, 7
- telnet port and I/O fencing, 8
- \$(threadlist), 170
- TP9100, 20
- TP9400 RAID firmware, 19
- TPxxx RAID troubleshooting, 161
- TRIX and Solaris nodes, 8
- troubleshooting, 153
- Trusted IRIX and Solaris nodes, 8

## U

- UFS and CXFS, 67
- Ultra Enterprise platforms, 66
- umount, 11
- uname, 43, 63, 90, 168
- unmount filesystems good practices , 10
- unmount the filesystems, 10
- upgrade CXFS software
  - AIX, 48
  - Solaris, 92
  - Windows, 141
- upgrading IRIX, 7

- user and group quotas, 52, 68
- User ID mapping methods, 105
  - Active Directory, 128
  - Generic LDAP, 129
- /usr/bin/hostid command , 27, 30
- /usr/bin/hostname command, 27, 30
- /usr/bin/showrev command, 170
- /usr/cxfs\_cluster/bin/cxfslicense command
  - , 27, 38, 53, 70

## V

- /var/cluster/cmgr-scripts/cluster\_status, 149
- /var/crash/<hostname>, 169
- /var/log/cxfs\_client log file, 35, 67
- verify
  - Brocade license and firmware, 22
  - cluster, 149
  - FLEXlm license
    - Solaris, 70
    - Windows, 133
- verify networks
  - Windows, 125
- version command , 22
- version of Windows NT, 171, 172
- versions of modules installed, 170
- volume plexing license, 3

## W

- warning message and IRIX labels, 83
- when to use CXFS, 2
- Windows
  - client software installation steps, 125
  - crash dumps, 173
  - CXFS commands installed, 98
  - CXFS software removal, 141
  - debugging information, 173
  - DHCP, 123

- error messages, 157
- failure on restart, 165
- filesystems not displayed, 165
- FLEXlm license verification, 133
- hardware profile, 136
- identifying problems, 155
- IP forwarding, 123
- ipconfig, 125
- large log files, 165
- log files, 98
- LUNs, 117
- manual CXFS startup/shutdown, 138
- modify the CXFS software, 140
- performance
  - considerations, 6
- postinstallation steps, 132
- preinstallation steps, 121
- problems, 164
- Qlogic HBA installation, 116
- recommendations, 9
- requirements, 7, 96
- software maintenance, 139
- software upgrades, 141
- user, 6
- verify networks, 125

- version, 171, 172
- WINS server, 123
- Windows NT
  - build date, 171, 172
- winnt/setup.exe command, 126, 141
- WINS server, 123
- worldwide node name, 73
- worldwide number
  - AIX, 45
- worldwide port name, 73, 162
  - Linux 32-bit, 162
- WWNN, 73
- WWPN, 73, 162
  - AIX, 45
  - Linux 32-bit, 162

## X

- xfs\_repair, 9
- xvm command, 67
- XVM mirroring license, 3, 27
- xvmprobe command, 67